WEATHER
Tonight: Partial Clearing, Windy
Friday: Cloudy, Sunny Intervals

Victoria Times

TODAY'S NEWS TODAY
Classified 386-2121
News 382-3131

89th YEAR, No. 233 ★★ VICTORIA, B.C., THURSDAY, MARCH 15, 1973 10 CENTS DAILY, 20 CENTS SATURDAY

Land Act Protest Swells

'Kill the Bill' Crowd Chants

A crowd of up to 2,000 people jammed the driveway and steps of the Legislative Buildings this afternoon demanding withdrawal of the government's Land Commission Act.

A few hundred supporters of the bill were overwhelmed by its opponents.

Police reported everything in order shortly before 2 p.m. as demonstrators gathered arguing the controversial legislation.

Waiting for an appearance by cabinet members, the crowd continually shouted "we want freedom" and "kill the bill."

Premier David Barrett and Agricultural Minister David Stupich were expected to accept a brief from the B.C. Federation of Agriculture.

By 9 a.m. hundreds of farmers, members of the B.C. Federation of Agriculture, had gathered on the steps of the Legislative Buildings and were attempting to stop government officials from going to work.

"Six or seven" civil servants respected the picket line, according to one farmer, but most just walked through, accepting a bright, red apple from the Okanagan Fruit Growers Association.

One of the ones to pass was Agriculture Minister Dave Stupich.

"I told him this was a picket line and since he belonged to a labor government he shouldn't cross," said Mrs. Mary Sherwa, president of the Kelowna Grape Growers Association.

"He asked if this was a picket line and I said yes and then he just said, 'too bad' and walked in the building," Mrs. Sherwa said.

Rehabilitation Minister Norman Levi rode up to the steps of the legislature on his bicycle shortly before 9 a.m. and was hardly noticed by the five pickets surrounding the main entrance.

Groups involved — either for or against the bill — include B.C. Association of Land Owners who are siding with the farmers' association against the bill; in the counter demonstration are the Citizens Action to Save the Environment (CASE), Voice of Women, Scientific Pollution Environment Control Society (SPEC).

The ranks of protesters diminished somewhat around noon as a large portion of the crowd disappeared for lunch.

Supporters of Bill 42 began arriving shortly after noon and mingled with the opponents in small groups, arguing about the bill.

The supporters did not appear to number more than 20 or 30. They were from two groups — Citizens Association to Save the Environment and the Sierra Club.

A large rubber tire was rolled up to the steps of the Legislature reading "Keep Bill 42 Rolling." Another sign said "Land for Food, Not Speculation."

Opposition leader W. A. C. Bennett received cheers when he appeared on the steps at 11:35 and said: "The socialist hordes are moving in on the farmers first."

Bennett said his government had intended to use some of its surplus to place a "floor" under the farm economy in B.C.

He called for complete withdrawal of the bill and public hearings around the province to discuss it.

Bennett said the NDP gave no warning that "all these socialist bills" would be introduced when they campaigned for office in August.

Standing in the middle of the growing crowd, Harold Steeves was the only NDP member to be seen. He had been there since 10 a.m.

Steeves (NDP—Richmond) battled it out with a woman farmer from the Okanagan. "Are we unhappy people," the woman said, "you're telling us how much we need this bill and we are satisfied now. All we're pleading for is to bring an end to this bill."

In the crowd surrounding Steeves, one heckler wearing a stetson repeatedly urged the government to put the words "fair market price" in the bill.

"Those are the most imporant three words," the man shouted. "Put them in and we'll all go home."

Steeves refuted claims that the government is trying to set up "collective farming" in B.C., but he had little chance to give any real explanation of the government's intentions before he was shouted down again by angry demonstrators.

Farmers mostly stood around in small groups, arguing about the bill and general farm problems with any paser-by willing to talk.

Others just marched back and forth with picket signs bearing slogans like: "Feed Society Yes—Feed Socialism No"; "We Must Have

Continued on Page 2

EARLY PICKETS gather at the legislature before 8 a.m. this morning, ready to join the protest against the B.C. Land Commission Act. Below, Metchosin farmer, Geoff Mitchell, took the opposite view urging acceptance of the controversial bill. (Bill Halkett photos.)

DOLLAR FALLS IN EUROPE

BONN (AP) — The dollar fell throughout Europe today as U.S. Treasury Secretary George P. Shultz talked money and trade with Chancellor Willy Brandt.

A terse communique after the hour-long meeting gave no indication whether Shultz and Brandt made any decisions affecting Friday's dollar-crisis conference in Paris of the richest non-Communist nations.

Second City Death

Wallace Omar Robertson, 51, was found dead in his Dallas Road home late Wednesday afternoon, the victim of five stab wounds in the chest.

A non-capital murder charge was laid today in Victoria provincial court against the dead man's room-mate, Roydon Gaylord Morrison, 41. He was remanded to Mar. 22 to fix a day for a preliminary hearing.

Both resided at 132 Dallas Road.

This is the second fatal stabbing in the Victoria area in less than a week.

Mrs. Shirley Anderson was stabbed to death in her Cedar Hill Cross Road townhouse last Friday. Her daughter, Jo Ann, 17, has been charged in connection with this death.

The dead man had returned to Victoria a few weeks ago after working as a cook up-Island, said a Salvation Army official. Robertson had been a Harbor Light cook for a year before that.

FERRY ROW BREWS

Accusations and denials were bandied back and forth today as mainland farmers accused the B.C. Ferries of cancelling a sailing and not putting an extra one on as promised and ferry officials making denials on both counts.

Demonstrators outside the legislature said a special 8 a.m. ferry had been promised and then cancelled Wednesday night.

"A lot of our people are going to be stranded on the other side because of this," one farmer said.

"It's definitely a move to block us, they didn't give us a reason for the cancellation," he said.

Demonstrators also charged that the 10 a.m. sailing from Tsawwassen had been cancelled, but ferry spokesmen denied this.

Bob Innes, B.C. Ferries traffic manager, said there was no request for an 8 a.m. sailing to be laid on and federation officials and bus companies were informed yesterday there would be no service at that time.

Another B.C. Ferries official described today's traffic from the mainland terminal as normal.

He said only 25 vehicles had been left behind at the 7 a.m. sailing of the Queen of Vancouver. These were picked up at the 9 a.m. sailing.

The 10 a.m. sailing of the Queen of Sidney was delayed about 15 minutes because she had to pick up passengers on the run normally made by the Queen of the Islands, now under repair.

The official said manager Richard Stocks of the Federation of Agriculture has been making statements that extra ferries would be laid on but no request for this had been received.

Highways Minister Bob Strachan was asked as he went into this morning's cabinet meeting whether any special early morning ferry sailings had been cancelled. He would only reply "the published schedule was maintained."

INDEX

	Page
Births, Deaths	38
Classified	38-45
Comics	34
Entertainment	35
Family Section	25-27
Finance	8, 9
Prairie News	19
Sports	14-17
TV, Radio	39

Rent Hike Predicted

VANCOUVER (CP) — The president of the Pacific Apartment Management Association, Dick Richards, says tenants can expect more rent increases if apartment developments are not exempted from British Columbia's new Corporation Capital Tax Act.

Peron Steps Aside

BUENOS AIRES (UPI) — Juan Peron, the 77-year-old former president whose backers swept the country's first presidential elections in 10 years, said Wednesday night he would leave the governing to his handpicked substitute, president-elect Hector Campora.

FLEUR-DE-LYS FLAG OUTRANKS CANADA'S

ST. AGAPITVILLE, Que. (CP)— The Lotbinière school board has voted to give the Quebec fleur-de-lys flag priority over the Canadian flag at its schools.

The decision adopted Tuesday night by school commissioners from seven towns in the area requires the Quebec flag to be placed at the right of anyone presiding over a meeting, to the right of any second flag used and in the middle if three flags are displayed.

Norman Bolduc, board chairman, said he believes it is the first time a Quebec school board has adopted such a rule. The board controls 14 local schools.

St. Agapitville is 25 miles southwest of Quebec City.

In Ottawa, former prime minister John Diefenbaker said the decision by the school board is further evidence that "the flag that was to save us and unite us isn't accepted in Quebec."

Terror Attack Kills Buddhists

SAIGON (AP) — A series of explosions ripped through a crowd of Buddhists at a religious service before dawn today in the Mekong Delta, killing or wounding more than 100 persons. It was the worst terrorist attack reported in the 47-day-old ceasefire.

The South Vietnamese military command said 17 persons were killed and 88 were wounded, but the deputy police chief of the province said there were 20 dead and 82 wounded.

Most of the victims were Cambodians native to the region, said Lt.-Col. Le Trung Hien, chief spokesman for the Saigon command.

Both Hien and the deputy police chief blamed the attack on Communist terrorists.

In another reported Communist attack, South Vietnamese paratroopers were hit by more than 1,600 rounds of artillery, mortar and rocket shells on the Quang Tri northern front.

Meanwhile External Affairs Minister Mitchell Sharp flew into Saigon today on a fact-finding mission that will determine whether Canada's 290-man ceasefire force stays in Vietnam.

He told reporters at Saigon's Tan Son Nhut Airport that the Canadian government is not satisfied with the way the International Commission of Control and Supervision (ICCS) is operating.

But he said he is hopeful co-operation among the four ceasefire countries — Canada, Hungary, Indonesia and Poland and the former Vietnam belligerents will improve.

In Paris, U.S. and North Vietnamese officials began talks today on the economic assistance the United States will give Hanoi to rebuild from the devastation of war.

NEWS BRIEFS

Job Priority Halted

OTTAWA (CP) — Manpower Minister Robert Andras announced today he has withdrawn a controversial directive instructing Canada manpower centres to give job priority to those drawing unemployment insurance benefits.

Defence Tab $38B

OTTAWA (CP) — Canada spent $38,773,100,000 on national defence from 1945 to 1972. The information was provided the Commons by Defence Minister James Richardson in response to a question from Barry Mather (NDP-Surrey-White Rock).

Wardair to Settle

EDMONTON (CP) — Wardair Canada Ltd. and the Canadian Airline Flight Attendants Association announced today agreement has been reached on terms of a collective bargaining agreement to end the strike by stewardesses that began Jan. 12.

Killer Tornado

SPARTA, Tenn. (UPI) — One man was killed when a tornado ripped through White County early today and at least 45 families in two other middle Tennessee counties were forced to evacuate because of flash floods.

Cyprus Truce Ends

NICOSIA, Cyprus (AP) — The guerrilla underground of Gen. George Grivas ended a five-week truce during the night, blowing up two police stations and tossing bombs at the homes of seven policemen.

U.K. Cuts Strikers' Pay

LONDON (Reuter) — Britain's rail dispute moved towards an all-out confrontation between train drivers and the public today with the news that the drivers will get less, not more, by going on strike.

About 29,000 train drivers have been following a policy of "non-co-operation" for three weeks in support of a demand for a $22-a-week wage increase—far in excess of pay curbs introduced by the government as part of an anti-inflation program.

This policy has meant that drivers have refused to take out of stations trains which they claim are defective. Services have been unpredictable and passenegers have been left stranded. Some lines have been without trains for more than a week.

But Wednesday night the government-run British Railways Board decided that as from today engineers who refuse to work on "unreasonable" grounds will lose mileage bonuses, normally worth about $17 a week, on routes they actually travel.

The drivers, who say their skills are not being rewarded by wages of about $65 a week, have announced one-day official strikes next Sunday and Thursday. Two of these have been held already.

There were signs Wednesday, however, that travellers' patience was becoming exhausted, with one rail union official protesting that non-striking workers are being physically attacked by commuters.

The leaders of the Trade Unions Congress decided Wednesday to ask the entire labor movement to support the unions disputing the pay part of Heath's freeze on pay and prices.

The union leaders are angry because uncontrolled food prices have soared while salaries remained frozen under the government's policy. Industrialists, on the other hand, are dismayed by their prices being held down while the raw material and products they imported have risen in price.

U.S. CUTS STOCKPILE

WASHINGTON (AP) — The Nixon administration has decided to sell massive amounts of materials from its strategic stockpiles in a move to push prices down.

A high administration official today said the president made the decision for two reasons—to reduce inflation in the area of industrial materials prices and to account for reduced defence needs as a result of the ending of the Vietnam war.

The high official said the administration could sell $1.5 billion worth of strategic raw materials without seeking legislation.

But the official added that the administration probably will ask Congress for approval to sell billions more of the materials, which include aluminum, lead, zinc, cadmium and cobalt.

A sharp increase in the wholesale price of industrial commodities in February was one of the reasons the administration decided to get rid of many of the stockpiled material now.

Land Bill Confusion Abounds

By CLEMENT CHAPPLE
Times Staff

The clearest thing emerging from the tide of opposition to the government's proposed Land Commission Act is the confusion over what the bill will do.

The pattern of discussion so far has been loud arguments from a multi-faceted lobby against the bill, and only low-volume defence of it by the government. The result could be changes in the bill for political reasons before any wide understanding of the legislation is gained by the general public.

An example of the conflicting views on the bill came Tuesday from two vitally interested opposition groups, the farmers and the real estate business.

Richard Stocks, manager of the B.C. Federation of Agriculture, told Kiwanians the phrase in the bill allowing the land commission to "purchase or otherwise acquire" land actually means it can "expropriate."

"We don't buy this at all, said Stocks," reflecting the farmers' fears that they won't get fair compensation for land taken over by the commission.

Apart from charges that the bill is too socialistic in nature, the subject of fair compensation has produced most of the objections from all parts of the public.

Yet the Victoria Real Estate Board at a press conference later in the day urged that expropriation should indeed be the method by which the commission takes land. This, it said, would ensure fair compensation.

Expropriation Not Involved

While great worries are generated by the phrase "purchase or otherwise acquire," these words continue to enjoy a long-established meaning in law.

Here's what the B.C. Law Reform Commission says about "otherwise acquire" in its report on expropriation published in 1971.

"The mere granting of a power to 'purchase or otherwise acquire lands' cannot be regarded as conferring a power to expropriate."

Referring to the Vancouver School of Theology Act enacted in 1971, the Law Reform Commission says: "Section 43 (1) of that statute provides that the School of Theology may acquire property by gift, purchase, or any other manner. Nothing is said about expropriation or compensation. This provision surely was never intended to confer a power to expropriate; nor do we believe that the courts would so interpret it."

Similarly, section 16 of the land commission bill has caused alarm. It reads: "Land shall be deemed not to be taken or injuriously affected by reason of the designation by the commission of that land as an agricultural land reserve, land bank reserve, or park land reserve."

What the bill's opponents seem to think is an escape by the commission from having ally a familiar clause that has applied for years to the zoning powers of municipalities.

Here is part of a section of the Municipal Act that deals to provide compensation is rewith the same kind of situation raised by ordinary zoning changes.

"Property shall be deemed not to be taken or injuriously affected by reason of the adoption of a zoning bylaw under this division or by reason of the amendment or repeal of a zoning bylaw."

There is also lacking an admission that agricultural land gets a different treatment in the bill from other types of land. The impression is abroad that the commission would have equal control over all types of land mentioned in the bill—agricultural, green belt, park, and land bank.

Yet the real "teeth" in the bill are only applicable to agricultural land.

For example, the Victoria Real Estate Board in its brief to Agriculture Minister David Stupich, talks of the dangerous power created by "the power to designate, accompanied by the right to the filing of a caveat . . ."

But while the power to designate is held by the commission over all four types of land, the permission to file a caveat is only given for agricultural land.

Stupich has not yet answered in detail the charges made against the bill. Detailed discussion is only allowed during third reading of legislation, which won't come until after the opposition to the bill has peaked. The present semi-filibuster staged by the Social Credit party is ensuring that.

Should the government decide under pressure to withdraw the bill before third reading, the details may never be explained in the bill in its present form.

CROSSING picket lines was easy this morning for government employees using the main entrance to the legislative buildings. "We don't want anybody to lose their job," one picket said. Most employees walked through the lines and were presented with an Okanagan apple by the picketers.

. . . LAND ACT PROTEST

Continued from Page 1

Guaranteed Cost of Production"; and "Socialists Bonafide Bumblers."

Other signs said:

Keep Your Red Hands Off My Lettuce; Keep B.C. Green, Not Red; Orchardists Don't Argue, Obey Your Commissar; NDP Communism; Bill 42 Communism.

One farmer taking an opposite view was Geoff Mitchell, of Metchosin, who arrived in a green pickup truck with several sheep.

One sign on his truck said: Bill 42 Looks Ahead, Saves Farms for Food, while another said, Don't let Them Pull Wool Over Your Eyes.

Mitchell said the argument over the bill is "about what you regard land as—something to pass on from generation to generation, or something to make a quick buck from. This act puts the farmer in a good position—the board would buy it from him if he can't sell.

"I know lots of farmers who have gone to the grave land poor. I suspect people like to make a commission buying and selling land."

One woman among the demonstrators told a small group. "My husband is a real estate man. He says I'm here for everyone."

All the farmers wore name tags which read "And I Enjoy a B.C. Apple."

Demonstrators lowered flags on the legislative lawns to half-mast. They were later returned to their proper positions by commissionaires.

WAYLAID

Several other cabinet ministers were waylaid and engaged in discussion as they arrived for work.

It took Attorney-General Alex Macdonald more than 20 minutes to progress slowly up the front steps of the Legislative Building, as demonstrators thronged around him voicing their protests. But he did more listening than talking.

Speaker Gordon Dowding, delayed at the side entrance, spoke to a small group of picketers for several minutes. He repeatedly stressed he was "neutral" and only wanted to find out how farmers feel about the legislation.

Dowding told them he is sure amendments will be brought in to allow for the right of appeal against the land commission's decisions, adding "as a lawyer I like that."

Stupich was in Kamloops Wednesday where he said amendments were being prepared to the bill. The right of individual appeal against commission decisions will be included in the amendments, he said.

'NOT CONTROVERSIAL'

Stupich claimed the bill was not controversial, but that "it is just that people have not understood it."

Stupich was given a polite, reserved reception with some heckling at the annual banquet of the provincial bull sale.

The minister said the legislation was not intended to zone and control all land in the province, but to preserve agricultural land. The amendments will make this clear, he said.

Support and opposition, meanwhile, continues to emerge. Mayor F. E. Devito of Trail joined the government's side, saying he disagrees with the anti-land act stand of the Union of B.C. Municipalities because local planning has failed to solve the problem of disappearing farmland.

Devito contended that much of the protest comes from people expecting to profit from land speculation or those who are already deeply involved in real estate and are profiting from the sale of agricultural land.

An 18-point brief delivered to the government by the farmers called for the setting of Valuation Day values on farmland taken over by commission.

The Dec. 31, 1971 Valuation Day date was set by the federal government for the purposes of deciding value on all capital holdings for the new capital gains tax.

Fair compensation for farmland taken by the commission has been the major worry of farmers who oppose the bill. The farmers claimed the commission would be allowed to "confiscate our property at whatever price it sees fit."

Other major points in the farmers' brief include a call for public hearings and firm routes of appeal, and prohibition of any competitive farming by the commission.

The farmers also want the bill to deal only with agricultural land—not parks and green belts and industrial or other land bank lands.

Other objections deal with procedural matters the relationship of commission decisions to municipal and other laws.

In Vancouver, Wednesday, three conservation groups announced support in principle of the land act.

The groups said the act has been drafted with "some teeth in it, so that comprehensive land-use planning will be possible."

The joint statement was made by the Vancouver Natural History Society, the British Columbia branch of the Canadian Society of Environmental Biologists and the B.C. Environmental council.

They pointed out that 195,000 acres of arable land had been lost in B.C. to other uses in the last 20 years. The losses included 57,000 acres in the Fraser valley, 65,000 acres on Vancouver Island and 26,000 acres around Prince George.

Pupils Won't Pass Pickets

PRINCE GEORGE (CP) — About 15 students at a secondary school just north of here have refused for a second day to cross a picket line posted by striking non-teachers of the Prince George school district.

But Jack Harrower, principal at Kelly Road Jr. Secondary School, said most of the estimated 100 students locked out Wednesday after joining the pickets have returned to classes.

The strike of the 235 workers against 60 area schools entered its second day today. Members of Local 858 of the International Union of Operating Engineers called the strike after negotiations broke down on the union's demands for a 35-hour work week, 12-per-cent pay increase and reclassification of office workers.

Meanwhile, garbage is piling up in some schools. One school was to shorten its hours today to cope with mounting piles of waste paper left by students after the first day of the strike. Two other schools were closed because of lack of maintenance to their heating systems.

A meeting of the school district's teachers was called for tonight to decide if teachers will support the striking workers.

the weather

Skies over British Columbia were generally cloudy today in the wake of a weakening Pacific frontal system. A second disturbance following close on the first caused gale warnings to be issued for all coastal waters and is expected to bring rain and wet snow to the interior this evening. Cool showery weather will be general over the province on Friday.

DOMINION PUBLIC WEATHER OFFICE 10 A.M. FORECASTS
Valid Until Midnight Friday

Greater Victoria: Gale warning issued for Juan de Fuca Strait. Rain. Southeast winds increasing to fresh southwest this evening. Friday, mainly cloudy. A few showers. Fresh westerly winds. Highs both days in the upper forties. Lows tonight, upper thirties.

Lower Mainland, East Vancouver Island: Gale warning issued for Georgia Strait. Rain. Winds increasing to fresh southeasterly. Friday, mostly cloudy with periods of rain. Highs both days in the mid forties. Lows tonight in the upper thirties.

North and West Vancouver Island: Gale warning issued for adjacent waters. Rain, heavy at times. Strong and gusty southeast winds decreasing to fresh southerly this evening. Friday, periods of rain. Winds rising at times to fresh southwest. Highs both days in the mid forties. Lows tonight 35 to 30.

TEMPERATURES YESTERDAY

	Max	Min.	Precip.
Victoria	48	39	trace
Normal	49	39	—

ONE YEAR AGO

Victoria	53	44	trace

ACROSS THE CONTINENT

St. John's	33	26	.43
Halifax	43	28	—
St. John	44	24	—
Montreal	41	36	—
Ottawa	37	33	—
Toronto	39	35	—
North Bay	41	34	—
Churchill	19	—13	—
The Pas	30	— 3	—
Thunder Bay	37	32	.25
Kenora	34	28	.27
Winnipeg	38	27	—
Brandon	42	26	—
Regina	32	27	—
Saskatoon	30	20	—
Lethbridge	45	30	—
Calgary	42	30	—
Edmonton	32	17	—
Penticton	43	34	—
Cranbrook	44	27	—
Castlegar	47	34	.01
Vancouver	45	36	.02
P. Rupert	43	34	.59
P. George	37	26	.01
Nanaimo	48	33	.01
Kamloops	52	29	—
Revelstoke	39	32	.01
Fort Nelson	27	12	—
Peace River	40	17	—
Whitehorse	33	28	—
Fort St. John	39	29	—

World Temperatures: Rome 39, 30; Paris 34, 50; London 36, 48; Berlin 32, 45; Amsterdam 30, 39; Brussels 36, 46; Madrid 36, 50; Moscow 18, 28; Stockholm 32, 41; Tokyo 36, 43.

U.S. Temperatures: Anchorage 24, 15; Detroit 60, 57; Honolulu 82, 73; Chicago 72, 51; Minneapolis 62, 37; New York 47, 40; Miami 82, 76; Boston 47, 38; Washington 71, 48; Los Angeles 71, 50; San Diego 64, 50; San Francisco 63, 50; Denver 44, 25; Las Vegas 58, 45; Phoenix 55, 41.

CITY'S WEATHER RECORD

Sunshine, March	53.5 hrs.
Last March	23.5 hrs.
Normal (30 years)	62.3 hr.
Sunshine, 1973	265.0 hrs.
Last Year	197.4 hrs.
Normal (30 years)	229.0 hrs.
Precipitation, March	1.30 ins.
Last March	3.54 ins.
Normal (30 years)	1.08 ins.
Precipitation, 1973	3.83 ins.
Last Year	8.60 ins.
Normal (30 years)	8.69 ins.

TIDES AT VICTORIA HARBOUR

	Time	Ht.	Time	Ht.	Time	Ht.	Time	Ht.
	H.M.	Ft.	H.M.	Ft.	H.M.	Ft.	H.M.	Ft.
15	02.50	7.8	06.05	7.1	11.05	7.9	18.45	2.2
16	03.00	7.7	07.00	6.4	12.15	7.7	19.25	2.6
17	02.25	7.7	07.50	5.6	13.20	7.6	20.05	3.2
18	02.50	7.9	08.30	4.8	14.20	7.4	20.45	4.0
19	03.15	8.1	09.15	4.1	15.20	7.2	21.20	4.8
20	03.30	8.3	10.05	3.5	16.35	7.0	21.50	5.6

TIDES AT FULFORD HARBOUR

	Time	Ht.	Time	Ht.	Time	Ht.	Time	Ht.
	H.M.	Ft.	H.M.	Ft.	H.M.	Ft.	H.M.	Ft.
15	03.25	10.3	08.50	7.7	13.10	8.9	20.20	2.6
16	04.05	10.3	09.30	6.9	14.45	9.0	21.10	3.2
17	04.20	10.2	10.10	6.0	15.45	9.2	21.55	3.9
18	04.40	10.1	10.40	5.1	16.45	9.3	22.35	4.7

Jordans - Victoria

"CARPETERIA" (TM)

A spectacular bargain feature within Jordans policy of mass volume merchandising at low, low costs

BROADLOOM DISCOUNT CENTRE

Where you get Super Savings from someone you can trust
Your assurance of satisfaction—
44-year reputation for quality, service, integrity

CLEARANCE SALE

Remnants, Part-Rolls and Discontinued Broadlooms

ALL AT FABULOUS SAVINGS! SHOP EARLY—QUANTITIES LIMITED

WALL-TO-WALL BROADLOOMS

ACT III — Dusk Gold, Catalina Blue. SQ. YD. — $6.99
BEWITCHED — Spring Green. SQ. YD. — $7.49
CENTURION — Charcoal Grey, Spice Beige. SQ. YD. — $4.99
FRENCH QUARTER — Candy Apple, Kings Yellow, Blowing Green, Painted Desert, Suntone. SQ. YD. — $12.99
KITCHEN PATTERNS — Aqua, Magenta. SQ. YD. — $6.49
PREVIEW — Fairway Green, Haze Gold, Pink. SQ. YD. — $6.99
RAMBLEWOOD — Blue Spruce, Orange Cedar. SQ. YD. — $9.99
ROYAL TIARA — Tangerine, Arabian Spice, Canary, Sunset. SQ. YD. — $12.99
THREE CHEERS — Blue Emerald. SQ. YD. — $7.95
WESTWIND — Lemon Twist, New Grass. SQ. YD. — $7.69

PART ROLLS

NAPALI KAI — Vermouth. 12'x27'9" — $549
HOLLY HILLS — Terrace Green. 12'x29' — $389
CENTURY ROYAL — Cypress Green. 11'x25'10" — $220
CHEER LEADER — Special White. 12'x28'10" — $360
NAVAHO — Nylon level loop. Almond. 12'x37'5" — $339
HOUSE AND GARDENS — Fiesta Red. 12'x27' — $180

REMNANTS

MAVERICK — Level loop nylon. 12'x8'6". Poppy — $55
CENTURY ROYAL — Sculptured nylon. 12'x13'. Antique Gold — $129
HEATHERSTONE — Level loop nylon. Rubber back. 12'x11'. Green — $85
SUNDANCE — Nylon twist. 12'9"x10'6". Misty Pine — $149
BEWITCHED — High gloss plain nylon. 12'x11'. Coppertone — $99
CENTURY NYLON TWEED — Gold Tones. 12'x15'9" — $109.50

Jordans

Downtown Store Only
1200 BROAD at VIEW
385-6746

OPEN THURSDAY AND FRIDAY UNTIL 9 P.M.

A FEW BRAVE SOULS ventured out in Rapid City, South Dakota, today as a blizzard forced all schools and most businesses to close. Winds up to 60 m.p.h. whipped newly fallen snow into major drifts which blocked streets and main highways in the Black Hills area.

New Town Planned Near Kamloops

VANCOUVER (CP)— Fred Wyder, vice-president of development for Dominion Construction Co. Ltd., said Wednesday his firm plans to construct a new community with a population of 30,000 in the Kamloops area.

Wyder said his company has already engaged a study group, including architects, community planners and service engineers. The study will be carried out in co-operation with municipal and provincial planning departments, he said.

The community is planned for the southwest part of the Kamloops area, in what is called Dufferin. Dufferin, Brocklehurst, Valleyview and the city of Kamloops were supposed to amalgamate this summer.

Wyder said the company hopes to start work in 1974 and will develop the community in stages.

The amalgamation of the area communities was ordered by Municipal Affairs Minister James Lorimer for May 1, but the B.C. Supreme Court later ordered an amalgamation vote be taken among area residents.

Customs Move Irks Sidney

Sidney residents are concerned that parcel-clearing services to and from the United States, now available at the Sidney customs office, will be moved to Victoria.

Minister of National Revenue Robert Stanbury has agreed to answer residents' questions at a special no-host luncheon at the Sidney Travelodge Friday at noon.

The meeting has been arranged by the Sidney Chamber of Commerce and will be open to all who are concerned about the service being removed.

C of C president Karel Drost said residents have been told that because there is a possibility of only two sailings by the Washington State Ferry—one in the morning and the other in the late afternoon—they have been told that the customs office will be closed, except for those periods and the customs service moved to the Victoria International Airport.

Gunmen Bomb Belfast Plant

BELFAST (UPI) — Gunmen bombed a brick factory near Belfast today in the third day of what the British Army said was an Irish Republican Army bombing campaign. The factory was demolished.

Two gunmen and a girl planted a bomb in the brick factory at Castlerobin, five miles west of Belfast, shouting a warning that sent workers fleeing and prevented casualties, the British Army said.

Earlier today British soldiers defused a bomb in a downtown Belfast bar and the army warned shopkeepers to watch for more bombs. Six bombs exploded Wednesday and a soldier was hurt when he tried to defuse a seventh.

On the political front, the militant Protestant Ulster Defence Association and the Catholic Opposition Social Democratic and Labor Party agreed to not discuss a forthcoming British government policy paper on the Northern Irish political future until at least 24 hours after it is issued.

The guarantees were called a victory for William Whitelaw, the chief British official in the province, who has been trying to prevent any violent reaction to the paper, which is expected next week.

In Dublin, Prime Minister Liam Cosgrave called in his newly-appointed cabinet for its first formal meeting today, and political sources said the top subject was the Northern Ireland crisis.

"These developments may, quite literally, result in the break-down of civilized living in this island or in a new future for our suffering fellow Irishmen, Cosgrave said.

SKI-FLYING CHAMP

OBERSTDORF, Germany (AP) — Hans Georg Anschenbach of East Germany has captured the world ski-flying

UIC SKIERS OFF SLOPES

BANFF, Alta. (CP) — A crackdown on abusers of the unemployment insurance scheme has reduced membership on the unofficial "UIC" ski team, Ivor Petrak, manager of the Banff Springs Hotel, said Wednesday.

During an investigation by Unemployment Insurance Commission staff, 29 of 32 claimants from Calgary and Edmonton were disqualified when it was discovered they were staying at the Banff Springs Hotel.

Sweaters with UIC spelled out in large letters have been a familiar sight on Banff ski slopes.

The availability of unemployment insurance played havoc with the hiring practices of local hotels, he said.

"They get a job in Banff and ski for five days a week (in their off hours) because they qualify for reduced rates on buses and ski tows . . . and use their UIC cheques for beer and hamburgers.

"We cannot find enough staff in the winter. They work for four weeks and give up. If it wasn't so easy to get money, I don't think they'd ski as much.

"The situation has definitely improved. A lot are starting to work or beginning to look for jobs."

He Died Of Age At 19

RAINHAM, England (Reuter) — Nineteen-year-old Clive Newby collapsed and died Wednesday of old age.

He was told by doctors two years ago that he was suffering from a rare disease which prematurely aged his heart. But his father said that despite the ailment Clive refused to take life at a walk.

He took a job as a milkman and married two years ago. His 20-year-old wife Sandra is expecting a baby.

FOOD BRIEFS 'SNOW JOB'

OTTAWA (CP) — Frustrations ran high in the Commons special food committee today, with one MP characterizing the appearance of many witnesses so far as "one endless snow job."

James A. McGrath (PC—St. John's East) used the words in describing testimony that representative groups, such as the Retail Council of Canada—before the committee today—are not providing the committee with solid information on rising food prices.

"We're all going cross-eyed reading briefs that don't tell us anything," Mr. McGrath snapped.

What the committee should know before presenting an interim report to the Commons at the end of this month is "who the hell is getting the rake-off" in the food business.

He held up a wrapper from a package of cod fillets. The price for the portion has risen 20 per cent in six months yet fishermen were still getting six cents a pound for cod. Why?

COULDN'T SAY

Anthony C. Abbott, president of the retail council which includes the large grocery store chains among its 500 members, said he could not say.

Mr. McGrath said he would like to follow that fish all the way from the fisherman's net to the supermarket checkout counter to find out what is going on in food pricing. Otherwise, the committee was wasting its time.

Hussein Spares 17 Guerrillas

BEIRUT, Lebanon (AP) — King Hussein of Jordan has given in to pressure from many Arab leaders and commuted the death sentences of guerrilla leader Mohammed Daoud Odeh and 16 of his confederates.

The release of Daoud and the other 16 guerrillas was the principal demand of the eight Black September terrorists who killed two United States diplomats and a Belgian March 2 after seizing the Saudi Arabian embassy in Khartoum.

In a message broadcast by radio Amman, Hussein said he commuted the death sentences because of "human considerations" and "sincere and honest appeals" from many Arab leaders.

The new sentences for the guerrillas were not spelled out, but they are expected to remain in prison.

They were sentenced to death Feb. 17 for plotting to overthrow Hussein.

Subpoena Bid Ruled Out

A proposal by Liberal MLA Pat McGeer (Vancouver-Point Grey) that the heads of two Crown corporations be subpoenaed to appear before the legislature's public accounts committee was rejected by the committee this morning.

McGeer's motion that B.C. Hydro chairman David Cass-Beggs and B.C. Railway vice-president Joe Broadbent be subpoenaed to answer questions on their corporation's finances, came after both had failed to make scheduled appearances.

Cass-Beggs had been requested to attend last week but the committee was told he had other committments outside of the province. Broadbent was asked to attend this week's meeting.

However, committee chairman Alex Fraser (SC-Cariboo) said the original meeting had been fixed for Wednesday when Broadbent could have been present. Fraser said he had had to change the meeting because Premier Dave Barrett, president of the railway, wanted to attend, but Broadbent had a long-standing appointment for today with CNR officials.

• NOTICE •
BLACKTOP DRIVEWAYS
Special Fall Prices
MADISON PAVING CO.
385-9822
384-2439

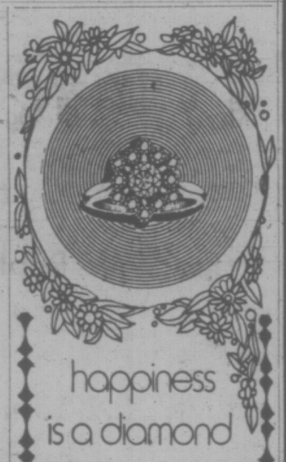

happiness is a diamond

...especially when the diamond is carefully selected by a knowledgeable jeweler. This means a man trained in gem evaluation...with professional skills and the proper instrumentation to judge the Cutting, Clarity and Color qualities of every stone. As a member firm of the American Gem Society, we offer this valuable service.

MEMBER AMERICAN GEM SOCIETY

AGS

Convenient Terms Available
Open 8:30 - 5:30 Daily
Friday 8:30 - 9:00
Free Parking in Fisgard Civic Parkade
F. W. Francis Ltd.
1684 Douglas St. 384-7611
(Kitty Corner from the Bay)

capital scene

The James Bay New Horizons Group will meet Friday, March 16, at 10 a.m. at James Bay United Church hall, 511 Michigan. Blaney Scott will speak on the topic What is James Bay?

Royal Canadian Legion, Esquimalt branch 17, ladies auxiliary, St. Patrick's tea and home baking sale, Saturday, March 17, 2 to 4 p.m., 622 Admirals.

Crisis in the City, an illustrated talk by Mayor Peter Pollen Wednesday, March 21 at 8 p.m. in the lower hall, Centennial United Church, 612 David St.

Alumnae Association of the Royal Jubilee Hospital School of Nursing annual dinner Friday, March 23, at 7 p.m. in the McPherson Restaurant. Dinner 8 p.m.

Victoria Business and Professional Women's Club dinner meeting Monday, March 19, at 6:15 p.m. in the War Amputations Hall, 1610 Oak Bay Ave.

Victoria Glass and Bottle Collectors Society, Monday, March 19, Provincial Museum, Room 112, 7:30 p.m.

Bacardi Rum(s) Produced by Special Authority and Under the Supervision of Bacardi & Company Limited. "Bacardi" and Bat Device are Registered Trademarks of Bacardi & Company Limited. Bottled by FBM Distillery Co. Ltd., Canada.

"What gives cola a kick?

White and Light-amber Bacardi rum. Though they're smooth and mellow, they've been kicking up a storm in cola ever since they were used in the first rum and cola in 1900. How's that for a kick back? **White and Light-Amber BACARDI rum**"

silkeborg

Teak Bedroom Group

Fashionable modern design which blends easily to any decor. Imported directly from Denmark. Excellent craftsmanship and beautifully grained. Scandinavian design is the answer to decorating as well as space-saving problems.

A. Night Table 19¾"x16"x21¾" 39.95
B. Single Dresser 74.95
C. 6-Drawer Dresser. 63"x18½"x26" 149.95
D. 6-Drawer Dresser. 72"x18½"x26" 205.95
E. High 5-Drawer Chest. 32"x18½"x40" 121.95
F. Mirror. 46"x22" 54.95
G. Headboard. 60" (fits double beds too) 52.95
H. Headboard. 78" 64.95

viborg

6-Piece Teak Dining Room Suite

Beautifully grained teak dining room suite Consisting of Teak Buffett 60" long with cutlery drawer and adjustable shelves; Teak Dining Table, 33½"x49½" — extends to 87", with two self-storing pull-out leaves. Complete with 4 Beech Teak Side chairs, Black Leatherette 329.00

Back in Again!

Dinette or Games Table 33½"x33½". Extends to 57" ..... ONLY 95.00 Each

TEAK FREESTANDING BOOKCASE. 35"x69" ..... ONLY 79.95

737 Yates St. Downtown 382-5111

STANDARD FURNITURE

Victoria Times

THURSDAY, MARCH 15, 1973

GORDON BELL
Managing Editor

STUART UNDERHILL
Publisher

BRIAN TOBIN
Editor

Society and the Individual

The controversial Bill 42 would be alarming enough to some persons even if it did not emanate from a socialist government. But by the same reasoning, the Bill will inevitably be suspected of harboring hidden dangers which would not be attributed to it had it originated in other sources.

In regard to the most controversial aspect, the general principle of the legislation is worthy. It would preserve agricultural land in the province — and the annual encroachment of buildings and other non-agricultural facilities on farm land is such as to cause concern among environmentalists and all people who like a little food with their meals. The fact is that land on which crops can be grown is not plentiful in British Columbia. We cannot depend on other parts of Canada or the world to conserve their food-producing acres. Therefore we must try to keep as much of ours in a productive state as possible.

The catch, for many critics, comes in the manner of preservation. In order to keep land inviolate for farming, the rights of present owners to do what they want with their holdings will be curbed. There is no thought that the commission to be set up under the act will be empowered to seize property or force owners to sell. But having been designated farm land, the property can be sold only for this purpose.

Many a farmer, without the company pension plans and other provision for old age open to urban dwellers, has looked on at least some of his land as the equivalent of a retirement income. He has planned to sell it eventually, at the best price he can get, for purposes other than farming — and this could mean subdivision.

Granted that the interests of society demand that the land remain agricultural, it is equally true that the interests of the individual demand that he receive adequate recompense from society for being deprived of his ability to sell as he wishes. That will be the point at which injustice may be done to the individual by the state, unless the government, through its commission, is prepared to pay well in order to achieve its purposes.

This will be particularly the case where farm land lies close to urban or built-up areas. Suddenly, the owner finds he cannot sell on the market for the price on which he had been depending for his old age. Will the government set a fair price, with this point in mind? And if so, will it have enough money to deal fairly with the large number of applications which it no doubt will receive, involving high prices for the real estate in question?

There could be other situations, for instance, in which the issue may involve merely temporary investors' efforts to turn a profit through subdivision of farm acreage, but these would not fall into the same category of protection for long-term owners.

The basic problem may remain for a generation, until British Columbia's farm land has changed hands at least once. After that, presumably, the status of farm land will have been established and all purchasers or inheritors will be forwarned. It is the interim, particularly in the near future, that will impose serious tests of the government's attitude toward the individual.

Provision of the fullest information, and the most open of proceedings by the commission, will be essential. And it is not difficult to predict that the commissioners will have a thankless task.

Recognizing Local Assets

This week the sports fraternity of Greater Victoria honored persons who have contributed most to various competitive and recreational activities in the year past and in previous seasons. In addition to making awards to the female athlete of the year, golfer Dale Shaw, and the male athlete of the year, bicycle racer Tom Morris, as well as the Vikettes, Canadian women's senior basketball champions, the judges bestowed the Sportman of the Year trophy upon Howard English, for his untiring and effective work as a conservationist and outdoors man. A special honor — given for the first time — for a lifetime's service to sport, was awarded to Archie McKinnon.

To each of the recipients go the congratulations of a community rich in such human resources. Particularly fitting is the recognition accorded the men who have done so much to make sport, sportsmanship and athletic excellence possible for so many of our young people.

In the nature of things, one individual is singled out in each of the categories. But many other Greater Victorians might also be named for their athletic standing or their contribution to sport.

In a day when headlines are being made by professional performers who claim entertainment rewards in multi-million dollar contracts, it is a rich community which can count as assets people whose service is not measured in coin, but in generosity of spirit, high ability, and a willingness to devote time and talents to the creation of sportsmen and sportmanship among us. The awards this week have reminded us that Greater Victoria is indeed wealthy.

MAURICE WESTERN

Action for Home Builders?

OTTAWA — The Government, through Ronald Basford, has announced three new programs for increasing the housing happiness of Canadians by further subsidies of unknown amount and by an improvement of our social mix.

This exhilarating news has been greeted by Opposition spokesmen with murmurs of welcome undistinguished by any positive suggestions of notable novelty.

On the very day of Mr. Basford's announcement, Statistics Canada issued a very detailed report entitled Gross National Product, Annual Review 1972. This contained information directly relevant to the Minister's basic problem and of a nature to depress the spirits of persons with an interest in home ownership.

Referring to the advance of residential construction prices, Statistics Canada observed that "the main impetus behind the surge . . . was due to higher materials costs. The 14.9 per cent increase in lumber prices boosted residential material prices to the highest level of the decade."

Lumber Crisis

What caused this remarkable surge? By an interesting chance there was a third announcement on that day in Washington, throwing additional light on the problem. The National Association of Home Builders is organizing a "lumber crisis conference" to meet in that city on March 22. According to its president, the cost of building an average home has increased by $1,200 in six months because of rising prices for wood products.

Manifestly, the price of housing reflects much more than lumber costs. Attention is commonly directed to the high price of serviced land; this is of such obvious importance that the Government is anxious to promote the co-operative development of land banks. There has been considerable publicity lately about the plan for a satellite city not far from Ottawa on land said by some engineers to be semi-swamp. But while such schemes may be of long-term benefit if suitable tracts can be assembled, they would not appear to offer much promise of immediate relief.

An extremely important factor is the cost of money. Again, it would not seem that the Government, with its present financial policies, is in a position to do anything helpful — unless, in accordance with its modern, knee-jerk philosophy, it responds by adding a new subsidy to all the others which eager taxpayers are called upon to provide.

The point about lumber is that past government policy points to a possible course of action which would affect the price of home construction.

The 14.9 per cent increase and the Washington announcement are parts of the same pattern. In this lumber-rich country there is an artificial lumber scarcity which has sent prices soaring into the stratosphere. The supplies that might relieve the scarcity are being drawn out of the country, primarily because of American demand.

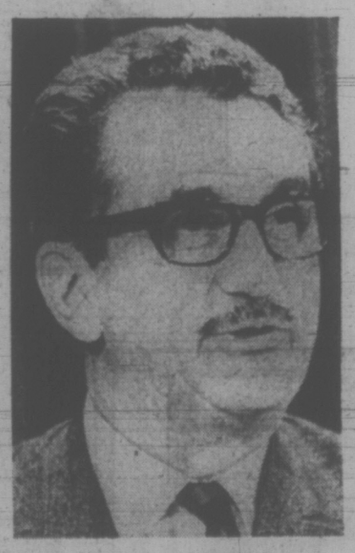

JEAN-LUC PEPIN
. . . would curb exports

Look back in time to April 1, 1969, when Jean-Luc Pepin was Minister of Industry, Trade and Commerce. On that day, Mr. Pepin advised the Commons that the Government was much concerned about the copper situation. Numbers of citizens then could still afford housing but there was a looming danger that they would be unable to afford the plumbing.

Mr. Pepin said: "Current conditions in the industry are such that there is a danger the continuing higher overseas price would attract away from Canada some of the normal and reasonable supplies of copper required by our copper consuming industries." He warned that the Government, in such a situation, would withdraw or withhold export permits for refinery shapes, acting under authority of the Export and Import Permits Act.

It is of interest that the Minister drew support on that occasion from spokesmen for all the Opposition parties. It is of even more direct interest that he issued a warning to the lumber industry on the same day. "Given the importance of our domestic requirements for housing and other purposes and our long-standing export connections, I look to the industry to safeguard the requirements of traditional customers, both domestic and foreign, and resist any tendency to neglect the Canadian market in favor of speculative short-term export demand."

Export Controls

On December 5, 1969, Mr. Pepin clamped export controls on nickel, justifying the action on similar grounds.

But the Government showed no such vigilance last year while lumber prices were advancing at the fantastic rate of 14.9 per cent; this despite the fact that housing has moved even farther beyond the reach of persons seeking homes.

Statistics Canada reports that most metals showed some price deceleration last year. It is pleasant to encounter this cheerful note. With such a trend people may be able to afford plumbing. What will they do with this asset when they cannot afford houses in which to install it?

No one can accuse the Government of consistence in such matters. It was plainly not prepared in 1972 and there is no evidence that it is yet prepared to take the action in respect to lumber that it did take in respect to two important metals in 1969. Evidently it lived in less awe of the coppper and nickel industries than it does now of the great lumber firms and their high-flying labor unions. If such suspicions are unjust, what is the explanation? It might be of considerable interest to an important group of Canadian would-be consumers.

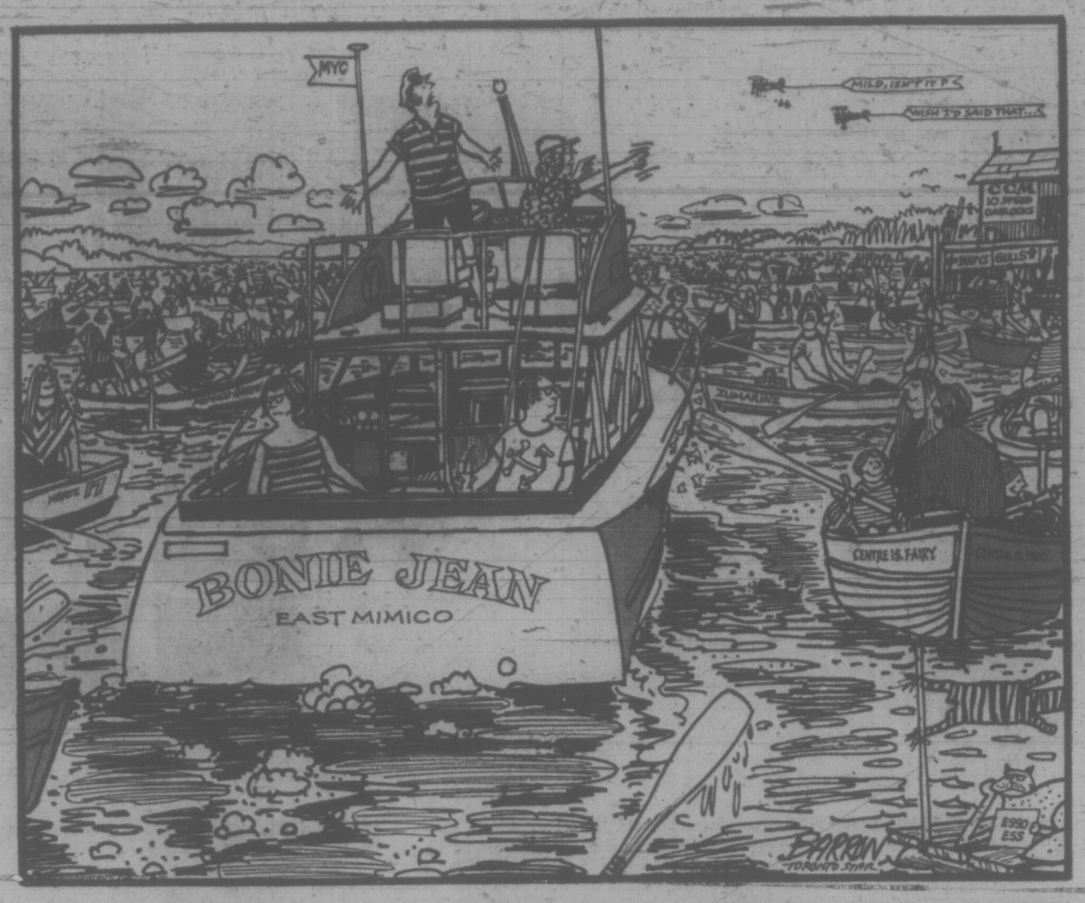

". . . first it was bicycles on the roads . . . now they've all gone back to ROWBOATS . . . what are they trying to prove . . .?"

LETTERS FROM OUR READERS

Blame

The first page of your March 8 Times has an item worthy of notice: the value of federal contracts, showing that British Columbia has received less than any other region of Canada on a per capita basis.

Of course, as it has been customary in many instances from almost time immemorial quite a few people will "blame Ottawa" instead of trying honestly to find some explanations based on facts.

The facts can be summarized in one single sentence: this province has been plagued by too many strikes in practically all sectors of the labor force. Deliveries of goods have too often been delayed, services interrupted and so on.

Unfortunately, all the people in this so beautiful province of ours have suffered — directly or indirectly — from this situation and unless it improves without delays more and more federal contracts will go to some reliable regions in this country. In all truth, Ottawa is not reponsible: the responsibility is right here at home.—E. J. Lattes, 1110 - 450 Simcoe St.

Teacher's Reply

May I comment on some of the comments on education of Mr. Jack Armstrong featured in your issue of March 10?

Mr. Armstrong states that "teachers don't usually have experience in the real world." It would be interesting to speculate whether the world of a stockbroker's office is more real than the world of the classroom but, such speculation aside, I spent two years as a switchman in the CPR yards at Field, B.C. I do not conduct classes in the particular skills involved, releasing hand and air brakes, picking ice from switch joints, but I do value that experience. It reminds me that the parents of many of my students work hard for the money for my salary and I try to work equally as hard for their children.

Mr. Armstrong states that "teachers should be paid according to merit". I agree. I agree because the result would be an increase in my salary. I would be pleased to serve on a committee with Mr. Armstrong which would determine the criteria for the evaluation of merit.

Mr. Armstrong recommends the structure and discipline of the Royal Navy. No one appreciates the Royal Navy more than I do. I have had a good life since 1945 because the Royal Navy was avid in its pursuit of the Graf Spee, the Bismark and countless submarines. But the pursuits of the classroom and a peaceful society are not the same as the pursuit of the Graf Spee. Indeed the structure and discipline required for the pursuit of the latter are inimical to the pursuits of the former.

Mr. Armstrong says "there must be one best philosophy." I agree again and I hope that Mr. Armstrong will agree with me that in the philosophy of education we should accept the teachings of Bertrand Russell, a man who was much concerned with the real world.

May I close by saying that I teach poetry. I teach it because I agree with Robert Frost that "poetry begins in delight and ends in wisdom". I think it advantageous for my students to experience delight and to become wise.

I recommend the perusal of poetry to Mr. Armstrong.—George H. Kelly, 837 Royal Oak Ave.

Farmers' March

It is strange to see farmers, fruit growers, led by developers, planning to march on Victoria to prevent the passage of Bill 42, the act to prevent further subdivision of farm lands.

This bill, when it becomes law, will slash the profits of developers, but it will increase the value of farm land as farm land. It is the only legislation which could have preserved our orchards, vineyards, and the few remaining other types of agriculture in our valley.

If the passage of Bill 42 is prevented, or even seriously delayed, the death of the tree fruit industry will be assured. To keep such an industry operating — packing houses, storage, etc. whether privately or co-operatively owned, a minimum volume of fruit production is essential. Once that primary production is lost, the secondary dependent industries die also.

If the current loses of land to subdivision had continued almost all commercial production of fruit in the Okanagan would have disappeared, and with it the thousands of jobs on farms and in associated industries including farm machinery, fertilizer, equipment, automotive as well as those in packing, processing, storing and distributing of fruit. But, betrayed once more by some of their elected leaders who are more interested in subdividing than in the growing and marketing of fruit, instead of fighting to defend their right to farm and to earn a good living from the production of food, the farmers march on Victoria to support the right of those who would destroy agriculture and force all farmers to surrender their soil to be buried under asphalt.

Protect from Subdivision

The song they should sing as they march is "Where Have all the Flowers Gone?" with its chorus, "When will we ever learn? When will we ever learn?"—Frank Snowsell, Kelowna, B.C.

Exploitation

In reply to Mrs. Kozocari's charge that women exploit each other by paying a pittance for the care of their children while they go out to work . . . True. Sad but true.

Most women in the labor force are paid minimum wage. In return for this, in terms of work, worry, time and money, their costs are high. They must pay for transportation. They must spend more time and money on clothes and cosmetics than they would otherwise, in order to be deemed "employable." They must spend more on food. Quick meals cost more to prepare, and no-one else has dinner ready when they come home hungry and tired. They must find time for their children, especially in many cases where they are the sole parent . . . and they must be "work-at-home" women too, for no-one else does those countless chores. Then, they must pay taxes, even on the pitiful amount they spend for child care, which cannot be deducted as a working expense.

Clearly, if they paid fairly for child care, it would not be worth their while to have a job at all. They'd be further ahead to give up and go on welfare. Women do indeed sell themselves and others "short" . . . because society sells them all short, using both those at home or on jobs as an expendable source of cheap or unpaid labor.

Feminists — or "women's lib" as Mrs. Kozocari termed us — are trying to "do something about it" . . . but the problem won't be solved until all women unite to demand fair taxes, ample day care facilities, equal opportunity in training and jobs, and fair pay for all women . . . and men. — Alice Ages, UVIC Women's Action Group, 553 View Royal Ave.

Yennadon Hearing

Although I do not expect to get favorable coverage from your newspaper, the poor fellow who covered the public hearing held last Thursday, March 8, must be suffering from severe hearing damage or a pitiful case of bias. My remarks concerning Mr. Frank Carson were not as reported under your headline "Carson Wins Developers' Battle" (Victoria Daily Times, March 9, 1973).

The general public gets a one sided picture from your coverage of events at City Hall, and now perhaps even your premature forecast can be compared to the 1948 Chicago Tribune headline "Dewey Defeats Truman." — J. A. Mace, 612-1207 Douglas Street.

Land Act

Hon. Dave Stupich is to be congratulated on his proposed Land Commission Act and it is to be hoped that he will stand fast and refuse to yield to the politically motivated campaign being directed against it. In particular, he should scorn the juvenile antics of Derril Warren, who should be reminded that it was the NDP and not the Conservatives who won the last election just over six months ago.

At no time has the private ownership of land been absolute and now, more than ever before, some consideration must be given to the public interest. In pioneer days, with a superfluity of land and few people, that could largely be ignored, but we continue to do so in the future at our peril. — F. L. P. Anderson, 1180 Colville Road.

True Instruction

Reference Jack Scott's comments about "Sex on an open line". Not repression surely, but perversion, brings about shame and guilt. Immorality was never morality, although the advocates of permissiveness would have us believe it so. The gamut of despair and degradation comes about by lowering of moral standards and departure from biblical commandments.

Rather than endless talk and movies on sex, true gospel instruction is the way to health and happiness, as evidenced in The Church of Jesus Christ of Latter Day Saints, where strict morality, adherence to the laws of Christ and family unity are taught.—Philip Wade.

60 YEARS AGO

From The Times of March 15, 1913

London — The Duke of Marlborough's announced intention of placing 1,000 acres of meadow land on his estate at Blenheim under the plow, has attracted great attention here. The Duke, who owns 20,000 acres, has chosen this method of waging a campaign against the present government's proposed legislation in the direction of nationalization of land in the British Isles. The Duke argues that a private landlord can administer his land more cheaply and efficiently than the state. He will endeavor to demonstrate his theory by showing that he can employ a greater number of laborers, pay them better wages and produce a greater yield than would be possible under state administration.

VICTORIA TIMES, established 1884, is published every afternoon except Sunday by the Times Publishers, Limited, 2621 Douglas Street, Victoria, B.C. Second class mail registration No. 0625. All undelivered copies and notices of change of address to be sent to the above address. The Canadian Press is exclusively entitled to reprint the local news published herein.

Suffer The Little Children

By MARTIN WOLLACOTT
Manchester Guardian

The children were working with the weights, lifting the little grey metal dumbbells in union, their paralysed legs flat on the sleeping mats. "I just get caught up," says Bill Cooper. "Chris took me the other day to see a boy who's been paralysed for four years, sitting all that time in a room with eight other people. There's a lot of stuff like that. I put him on the waiting list."

Cooper, a vaguely leftish young American physiotherapist, helps to run a small home for war-injured paraplegics in Gia Dinh, outside Saigon. He waves at the smallest girl, who is having trouble lifting the weight. "Now that little girl with the striped sweater, Kim, she got hit by shrapnel near An Loc just before Christmas . . . if I'd been here when she was brought in I wouldn't have admitted her. Well, she's too young for us . . . and her father's an ARVN major. You'd think he could pay for her to be looked after at home." Cooper goes on, naming each child, telling their story.

If you want to see the child victims of the war in Vietnam, the choices are endless. You can see the paraplegics at the National Rehabilitation Centre, burns cases at the Barsky Institute, where plastic surgeons try to put children back together again, bilateral amputees at the Central Prosthetics Workshop when they come to get their new legs, or the merely abandoned and lost in the numerous orphanages.

The few children at Bill Cooper's place, paid for by an American organization called the Committee of Responsibility, are particularly lucky. Most of them went to the U.S. for hospital treatment, often spending time afterwards with American foster families. Or perhaps not so lucky. Since one unlooked-for effect of the program was to culturally disorientate the children, making it doubly difficult for them to adjust on their return.

Huynh Thi Chi is a pretty 19-year-old, except of course for her twisted and immobile legs. "I was hurt from the bombs in 1968. I was just coming home and the bombing and the little small bullet went into my spine.

"So I went to Hawaii for three years. I stayed with John and Anne Salyer, at 426 Oahu Avenue, Honolulu, Hawaii, Zip code 96822." She repeats the address, looking at my notebook to see that I have it correctly. "I like them because they so nice. When I come back I'm happy to see my parents but I miss all my Hawaii friends and everybody who treat me so nice." While she was in Hawaii, two of her sisters and one brother were killed in her home village in Quang Ngai. Now she is studying sewing, but "sewing is so hard because I can't use my legs to work the machine. I have to have machine with a handle. It's so hard and it takes a long time and it's hard but I'm trying." She finishes breathlessly.

One of 300,000 young Vietnam victims

The number of child victims is immense. Nobody has precise figures, but one of the bigger voluntary agencies has estimated there are 300,000 war-injured children in Vietnam. Add to this the 300,000 official orphans, and the children of the over one million refugees, and the total of maimed and orphaned children and children at risk is well over one million.

The Vietnamese have been making some efforts, of which the new National Rahabilitation Centre is one, and scores of foreign voluntary agencies still work in Vietnam or contribute funds to Vietnamese organizations. But the sad evidence is that the standard of health care — for the population at large as well as for those disabled children and adults who need special care and help — remains pitiably low.

Health care of course has always been one of the worst and most neglected of the Government services in South Vietnam. Of the slightly more than 2,000 doctors, 1,600 are in the armed forces, leaving only 400 to cover 16.5 million civilians. Many of the provincial hospitals, according to disillusioned foreign medical workers, are without qualified staff much of the time.

Medical treatment is supposedly free, but as might be expected, "fees" are often necessary if a patient is to get proper attention. Those working with crippled children here claim also that "fees" are necessary sometimes to get false legs and arms delivered on time.

Meanwhile U.S. funding for health services is dropping. The figure last year was nine billion dollars, and a USAID statement said that "social services must take a lower priority position for the next few years. Although these services are desired by the people they are very costly and their expansion may have to wait a reduction in war costs . . ." The South Vietnamese Government health budget has meanwhile gone up, but much of the increase is purely on paper, because of inflation.

Some of the foreign medical workers here have tortuously computed, using figures of infant mortality and the prevalence of other diseases, that more children may have died in South Vietnam since 1963 of "natural causes" because of the inadequate health care system than adults have died from military causes.

It is a horrifying but unprovable thesis, given the unreliability of the statistics. What matters now in any case, most would agree, are the crippled children who are alive. The prospects for them are not good. The Vietnamese seem to have an even greater horror of disability than other people.

Handicrafts made by disabled people find a poor sale here because they carry, for a Vietnamese, a nimbus of the "bad luck" suffered by the person who made them. Jobs for the disabled are becoming increasingly difficult with the departure of the Americans, who employed a fair quota.

Everybody owes what one Red Cross official here called "some conscience money" to the children in particular. As one of the boys at the COR home said: "Everybody gets hit by a different thing, from the Americans or the VC, from a bomb or a shell, but it doesn't make any difference who did it in the end."

The Pipeline Debate Hits at Our Values

By ANTHONY WESTELL
The Toronto Star

OTTAWA — In the rising national debate over whether to build a gas pipeline along the Mackenzie Valley, three principal threads of argument are intertwined.

The first is about the extent of energy reserves in Canada and if there is a surplus available to be sold to the United States.

The second concerns the environment and whether construction of a pipeline will do unacceptable damage in the North.

The third is about the rights of native people to share in the wealth to be extracted from the lands they occupy and perhaps to choose if in fact they want the white man to come in under any circumstances to impose a new way of life.

The real question, the answer to which will determine the answer to all the others, seems to me to be largely undefined and undebated. It is, quite simply, what sort of society we want to see develop in Canada.

If we c ontinue to place the highest value on the twin ethics of work and growth, we shall necessarily develop the sort of economy which requires energy — and eventually, Arctic energy. If we can conceive of a different sort of society with different values, we can perhaps design a different type of economy which may not require exploitation of the Arctic.

★ ★ ★

An economy based upon the growing production of goods consumes more and more energy. Even if we now decide to export no more gas to the United States, we shall need Arctic reserves for our own use in 10 or 20 or 30 years time. The Mackenzie pipeline will be built to serve our own needs, in all probability.

So the arguments about native rights and preservation of the ecology are not really arguments about national policy or principle. They are arguments about timing. Should we impose our culture in the North now or later? Should we encroach upon the Arctic environment next year or in the next decade?

If we are going to exploit the Arctic at some time, then I am not much moved by today's defenders of native rights and ecology.

Nor am I much impressed by the arguments about reserves and exports.

In 1959, Parliament set up the National Energy Board as as independent and expert body to make precisely that judgment. The board holds hearings from time to time to listen to all points of view before deciding whether to authorize exports of gas.

It is probably a testimonial to the fairness of the board that it is attacked from both sides. The energy producers are upset because the board has refused to allow an increase in gas exports; assorted radicals, nationalists and opponents of the Mackenzie pipeline project often accuse the board of being a tool of the U.S.-owned energy companies.

★ ★ ★

But even if the crtics succeed in discrediting the board, some other authority will still have to study the facts about reserves and needs and decide whether or not to permit exports. And even if the decision is not to allow more exports, the Mackenzie pipeline will still have to be built within a few years to serve the needs of the growing Canadian economy.

The only real alternative to the pipeline, therefore — the only way to protect the culture and environment of the north against eventual invasion — is to begin to think in terms of a society which will not depend upon Arctic energy. The very idea may be a foolish dream, but it is surely a dream worth considering before we commit ourselves, now or later, to the Mackenzie project and all that it entails.

Is it the Canadian ideal, for example, that every citizen shall go to work every day to produce more wealth, earn a larger income and spend it on glossier consumer goods? If it is, then build the pipeline and be done with it.

Or is it possible that we can put more emphasis on leisure and culture and less on work for production?

The person who chooses to go fishing or to a university instead of clocking in at the factory does not earn income or produce material wealth, but neither does he consume much energy.

If Canadians consider it humiliating to live on the proceeds of bountiful and accessible resources and insist upon earning a living by manufacturing, then build the pipeline because the energy will be needed.

★ ★ ★

Or could we perhaps maintain a respectable standard of living by giving more rather than less attention to our natural assets — the products of forests, oceans, farms, mines, wells, rivers and lakes, the value of our tourist potential in an overcrowded world?

If Canadians want to emulate the example of the United States by encouraging immigration, building vast industrial empires, constructing huge cities and becoming a world power, then we shall certainly need all the energy we can find.

Or can we possibly aim for achievement on a different scale of values?

We might consciously control the size of population. We might try to leap over full-scale industrialization into a post-industrial age in which we would sell to the world. the quality of our science, imagination, enterprise and culture, instead of the quantity of our mass production.

We could make a start on a new system of national values by deciding that, as the Arctic is one of the last great undeveloped areas on this continent, it is more important to conserve it than to exploit it.

We could do that, but what we shall do, I expect, is to build the Mackenzie pipeline, and whether we do it now or in 10 years time, whether the gas is used here or a few miles south, seems to me of secondary importance.

The Price of Punishment

By DOUGLAS FISHER

OTTAWA — It would give much to public understanding of criminal and penal problems if the Swackhammer Report on the Kingston Penitentiary riot of April, 1971, became a bestseller.

Most of us are familiar, through movies and such novels as "From Here To Eternity" with the brooding tensions and viciousness when hard and desperate men are confined for long periods. The hatred, the punishment, the brutality, epithets such as "the screws", breaks, hostages and reprisals in the microcosm of the prison are literally a stereotype in the imagination of us all. The Swackhammer Report shows that we had all this at Kingston, along with inadequate staff personnel and administration.

Warren Allmand, the Solicitor-General, is to be commended for publishing the report, almost a year after it was received by his predecessor. The diminutive Mr. Allmand, a guileless, straightforward man without pretence, shows more and more that he may be a great cabinet appointment, even though he came to the promotion by defaults caused by electoral defeats.

Information Canada sells the report at $1.50 a copy. The length is some 40,000 words, the language clear and readable, the recommendations sensible and practical.

The report has four major parts. The first, describing the practices and the inmates at Kingston, concludes with a candid letter from the warden to his chief, written four months before the riot, setting out his apprehensions of serious trouble.

●

The second part is a summary of events. It provides a spare, racy narrative. In it we get the role of the citizen's committee, headed by G. Arthur Martin, three other well-known lawyers, and Ron Haggart, then a columnist with the Toronto Telegram. The Swackhammer group punctuates this narrative with comments and appraisals.

The third part is a close examination of the situation at Kingston and the Millhaven institution. It was the pending transfer to Millhaven which triggered the protest and the riots.

The final part is a series of recommendations. While the bent of these is towards the situation as it is right on the ground, these are developed against a history of Canadian difficulties with inmates over many years and directed towards a better system of containment, punishment and the eventual return of the inmate to society without menace and better able to cope.

The generalized impression one has after reading the report is that our authorities — to the cabinet level — have had the analysis and the prescriptions for intelligent and positive management of our prison population. The components to achieve such management have not been put together.

It is more than just shortfalls in money and personnel. Both a sense of urgency and a determination to take a strong lead in creating a favorable public appreciation have been lacking. It has been much less a matter of having either a "soft" or a "tough" policy than just maundering along. To find recommendations now that a full recreational program should be developed for inmates is hardly heartening. This has been obvious for decades, unless our intentions are to punish and punish and not give a damn about whether we return to our midst sullen dangerous cabbages.

You can take your choice of which of the two brutalities in the Kingston affair is most disturbing. The ruthless beatings and killings by some inmates of others sentenced for criminal sexual behavior or the planned clubbing of the inmates after the riots had subsided by the custodians. These beatings by the guards, as the inmates were being transferred to Millhaven, were condoned, if not approved by some senior person with administrative responsibility in the penitentiary service.

On the inmates' side, the report states that "close association with staff is decidedly contrary to the best interests of the inmate group" is "a profound belief" of the inmates.

●

The custodial staff "sub-culture" is at the other pole. The staff, cutting across age, authority and experience, tended to believe "that the inmates had demonstrated their inability and unwillingness to live in conformity with the laws of the community and that it was therefore not surprising that they were unprepared to conform with the regulations of the institution . . . the inmates were nothing more than scheming, unrepentant criminals . . . a repressive custodial attitude resulted."

". . . the principal, and regrettably almost exclusive, emphasis at Kingston . . . was that of ensuring and maintaining custody and security."

Rehabilitation had no priority at Kingston. Rigorous, restrictive controls, mass curtailment of privileges and a physical display of force were the dominating norms of the penitentiary.

This tough, rigid system costs us an average of $10,000 a year per inmate. It would make some sense if the purpose of the incarceration was simply to punish. But incarceration is rarely for living perpetuity. Almost all the inmates come back into the community. There, their relapses to criminality have substantial costs and dangers to the community. Either we direct our institutions towards prevention of such relapses or we permit a steady increment of dangers which we keep pumping back into our society.

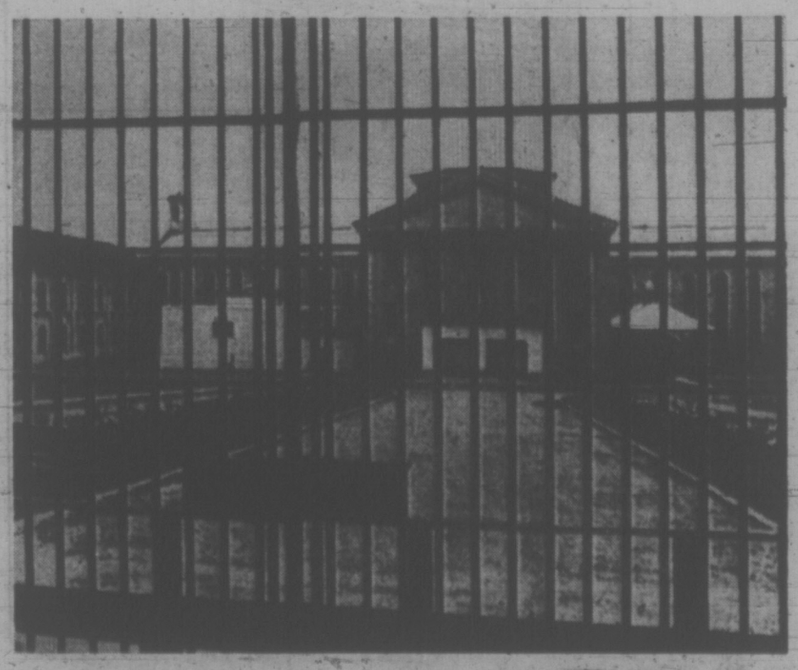

Kingston Penitentiary . . . no priority for rehabilitation

DESPERATION SALE

WE ARE OVERSTOCKED AND NEED THE SPACE
HELP US OUT AND SAVE!

BUY ONE ROOM
OR BUY THEM ALL AND SAVE!

3-ROOM GROUP
FOR ONLY 629.95

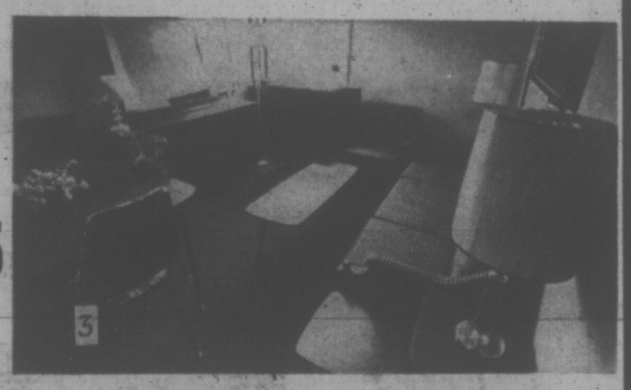

3-Room Grouping Consists of:
- Living Room Suite — 2-Piece sofa and chair.
- Bedroom Suite — Including triple dresser with mirror, 4-drawer chest, 54" radio headboard and footboard. Mattress and Box Spring Unit 54".
- Dinette Suite — Including table with leaf, 4-high back chairs.
- 3-Room Group Accessories — 1-Coffee Table, 2-Step Tables, 2-Table Lamps, 2-Bedside Lamps, 1-Floor Lamp.

PLUS FREE WHILE THEY LAST . . Cutlery and Dishes — Settings for four. Value $11.00

19" OF BETTER IDEAS by PHILCO Ford

19" COLOR TV
SALE PRICE, ONE WEEK ONLY 399.95
A Terrific Color Value

Personal Shopping Only
• WE DELIVER •

IT'S NEW Ask about our 6- and 12-month Interest Free Payment Plan on Philco Ford Color Consoles.

BEDDING BONANZA

39" Silver Rest Unit	$49.95
39" Dream Girl Unit	$59.95
39" Hotel Unit	$69.95
54" Hotel Unit	$69.95
54" Spring Flair Unit	$79.95
54" Quiltress Unit	$104.95
Queensize Quiltress Unit, Suggested List, $219.90. SALE	$139.95

Mais
FURNITURE and APPLIANCES
1821 Cook Open Fri. 'til 9 385-2435

Underground Route Taken By Oil Spill

Times News Services

Work crews began cleanup operations today near Prince George where oil from a pipeline spill last September is threatening to enter the Crooked River.

The oil is believed to have travelled a quarter of a mile underground for the spill site to a point near the river.

And in Bella Coola, a spill of 2,300 gallons of diesel oil is reported to have dissipated without causing damage to fish or waterfowl in the area.

Dr. Lorne March, assistant regional co-ordinator of the environmental emergency board, at Bella Coola said the spill occurred March 11 from an off-loading operation involving a tug and barge.

March said his department was informed too late to launch cleanup operations before the oil was dispersed.

PRISONER PLAN HIT

PRINCE GEORGE (CP) — The Prince George Labor Council has asked Attorney-General Alex Macdonald to cancel a rehabilitation program employing 10 to 12 correctional centre inmates at the Clear Lake sawmill here.

Tage Mogenson, secretary of the International Woodworkers of America, Local 1-424, told the council the program should be discontinued because it takes jobs from unemployed workers.

Similar programs have been under way for many years but corrections officials and Clear Lake spokesmen agree this is probably the first time an entire shift has been filled by inmates.

b.c. briefs

FREE SCHOOL GROUP MAY FACE CHARGES

NELSON (CP) — The Nelson school board plans to prosecute the parents of 13 children attending a "free school" in the Slocan Valley community of Passmore.

Glen Daillie, secretary-treasurer of the board, said the free school has no official sanction from the board. He said he plans to proceed under a section of the provincial Public Schools Act that says parents must send any child between ages of seven and 15 to a public school or prove that the child is receiving instruction equal to or better than that offered in public schools.

Thomas Drake of Winlaw, one of the parents involved, said the free school is operated on a co-operative basis by the parents.

He said it doesn't have a permanent building and classes are conducted in private homes.

Full Refund of Flight Deposits Ordered

VANCOUVER (CP)—Mr. Justice E. E. Hinkson of British Columbia Supreme Court ruled Wednesday that a group of B.C. residents who received 61 per cent of their advance deposits after their charter flights were cancelled are entitled to full refunds of their deposits. The money will come out of a fund of almost $200,000 which Vancouver Charter Flight Headquarters Ltd. had created to satisfy claims against it.

International Unions Guilty of Libel

VANCOUVER (CP) — Mr. Justice G. S. Rae of British Columbia Supreme Court Wednesday awarded the Pulp and Papes Workers of Canada (PPWC) $2,500 in damages after finding two rival unions, the International Brotherhood of Pulp, Sulphite and Paper Mill Workers, and The United Steelworkers of America, guilty of libel.

The unions were accused of libel during a hotly-contested certification vote in 1971, when the PPWC was attempting to win the right to represent workers at the Aluminum Co. of Canada operation at Kitimat.

$2 Million Damage in Elevator Blast

NORTH VANCOUVER (CP) — Damage was estimated at more than $2 million Wednesday after a massive explosion blew apart a Burrard Terminals Ltd. grain elevator.

Doug Ireton, manager of the company, said none of the employees was injured in the explosion, which blasted grain and large slabs of concrete from atop six, 90-foot high storage elevators.

Park Renters Face Stiff Hikes

OTTAWA (CP) — About 2,000 leaseholders in Canada's national parks face stiff increases in their land rentals starting April 1.

The increases were to have gone into effect in 1970 but complaints from leaseholders, especially in western parks, led to appeal procedures.

The new rentals are six per cent of the appraised value of the land occupied by businesses or cottages. In the past the rents were, in the parks branch view, nominal.

Joe Clark (PC—Rocky Mountain) asked the parks branch in the Commons miscellaneous committee whether it would consider phasing in the increases.

Despite the review, he said, "there are increases in the neighborhood of 6,000 per cent over rents that now are being paid."

J. H. Gordon, assistant deputy minister of northern parks, replied that the 6,000-per-cent increases "related to an inordinately low rental that has been paid for a long period of time and bears very little relationship to the return that the crown should have from valuable properties."

Speaking at Jasper National Park in 1969 on the proposed increases, Northern Affairs Minister Jean Chretien told park residents:

"There are cases where a lessee now is paying less than $20 a year land rent for a single lot on which the leasehold interest has changed hands for $20,000.

"I don't believe that such arrangements are in the public interest."

Most of the leases are in the Jasper, Banff and Waterton Lakes parks.

Replying to Clark, Gordon said the increased rents don't necessarily mean more money will be spent on improving the municipal services available in the western park townsites.

Advertisement

More Security With FALSE TEETH At Any Time

Don't be afraid your false teeth will come loose or drop at the wrong time. For more security and comfort, sprinkle on FASTEETH Denture Adhesive Powder. Non-acid FASTEETH gives dentures a longer, firmer, steadier hold. Makes eating easier. No gummy, pasty taste. Dentures that fit are essential to health. See your dentist regularly. Get easy-to-use FASTEETH.

WARNING: The Department of National Health and Welfare advises that danger to health increases with amount smoked.

SIMPSONS Sears

5 sound buys

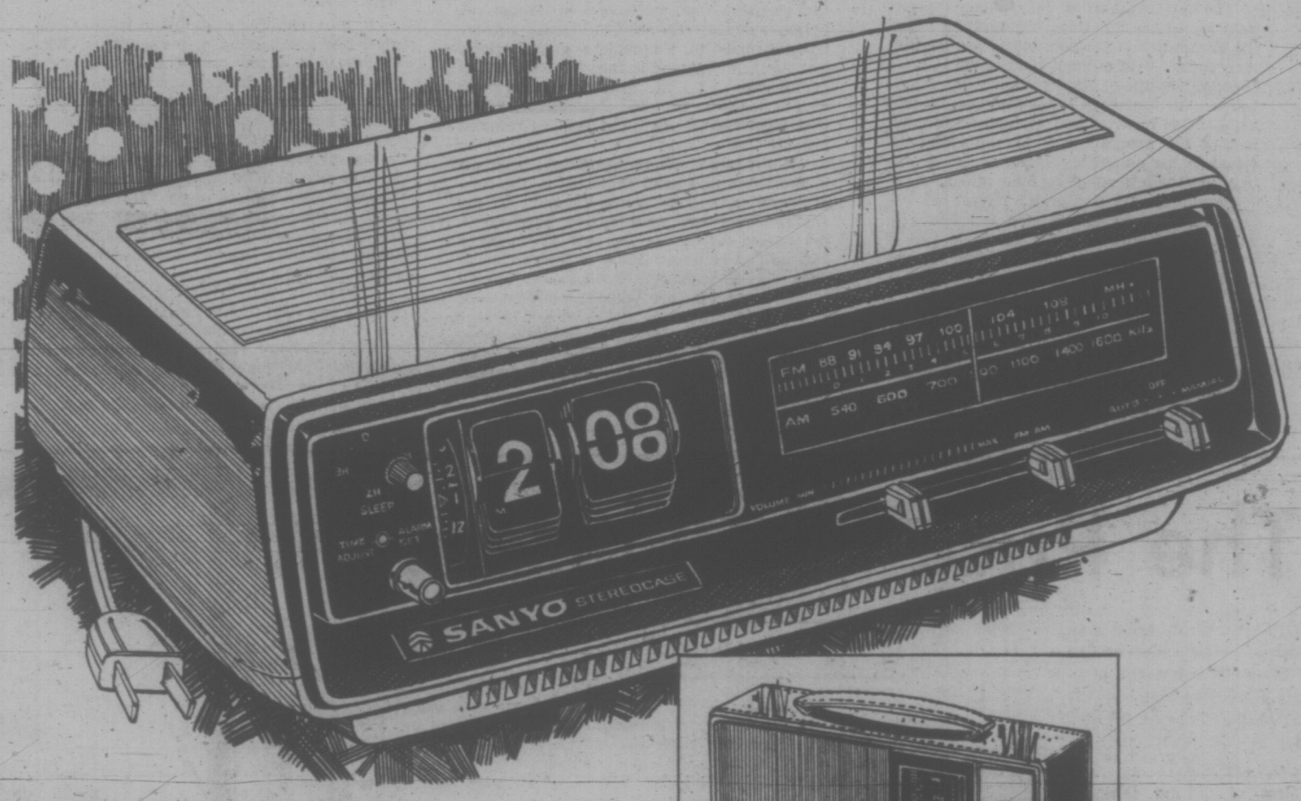

Deluxe FM/AM digital clock radio

Simpsons-Sears Low Price **49.98**

a–Now is the time for accurate time-telling and soft music to wake you gently. Large leaf-style illuminated numerals in hours and minutes. Sleep switch lulls you to sleep, plays up to 3 hours then shuts itself off automatically. Slide-rule FM/AM tuning dial. All beautifully wrapped in a long, low, fashionably modern plastic cabinet.

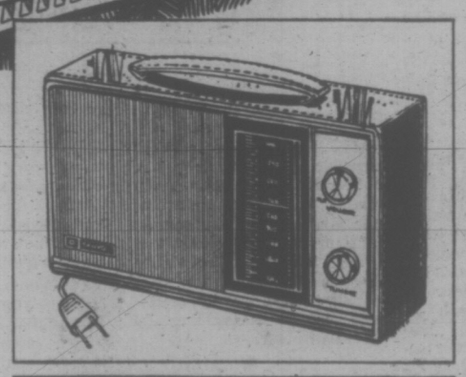

Luggage-style AM radio

b–Handsome take-along radio for home, cottage or beach. Slide rule tuning. Uses house current or 4 batteries (extra). Black leatherette case. **29.98**

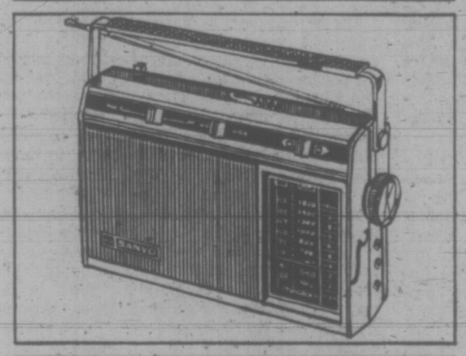

FM/AM portable radio

c–Slim-line styling. Precision slide-rule tuning. AFC for drift-free FM reception. Uses house current or batteries (not included). **39.98**

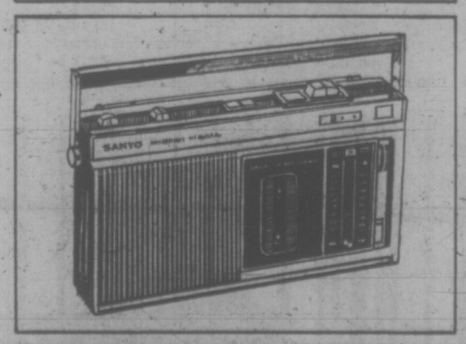

FM/AM cassette recorder

d–Combines FM/AM radio with cassette recorder. Use with house current, 6 "C" batteries (not included) or cigarette lighter adapter (extra). **119.98**

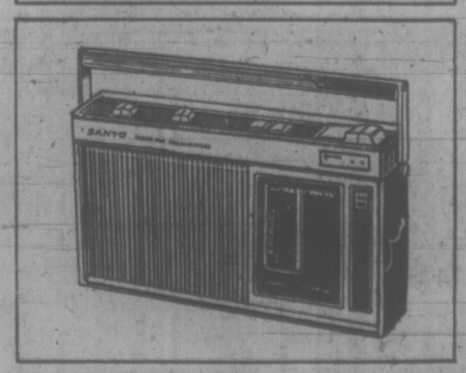

Upright cassette recorder

e–Operates 3 ways. On 6 "C" cell batteries (not incl.), house current or cigarette lighter adapter (extra). Automatic shut-off. Stylish cabinet. **69.98**

Simpsons-Sears Radios (37) Phone Enquiries: 388-9111

Simpsons-Sears Hillside: 3190 Shelbourne Street. Lots of Free Parking . . . No Tickets, No Time Limit.

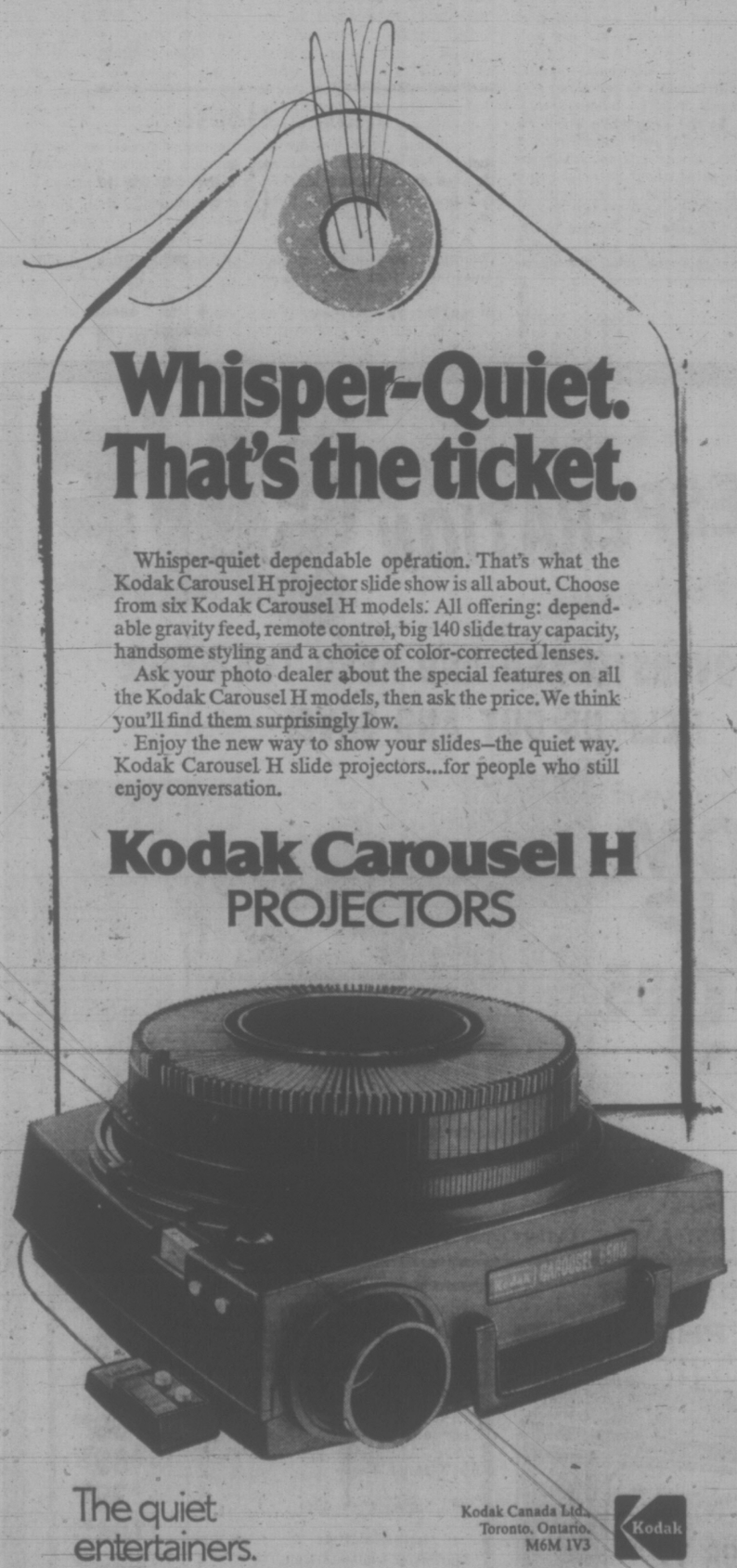

Whisper-Quiet. That's the ticket.

Whisper-quiet dependable operation. That's what the Kodak Carousel H projector slide show is all about. Choose from six Kodak Carousel H models. All offering: dependable gravity feed, remote control, big 140 slide tray capacity, handsome styling and a choice of color-corrected lenses.

Ask your photo dealer about the special features on all the Kodak Carousel H models, then ask the price. We think you'll find them surprisingly low.

Enjoy the new way to show your slides—the quiet way. Kodak Carousel H slide projectors...for people who still enjoy conversation.

Kodak Carousel H PROJECTORS

The quiet entertainers.

Kodak Canada Ltd., Toronto, Ontario, M6M 1V3

Kodak

HILTON PHOTO SUPPLIES LTD. Trans-Canada Hwy. Chemainus, B.C. — 246-3311 "Kodak amateur and professional stockhouse"

EATON'S 382-7141

JUS-RITE PHOTOS LTD. 716 Yates—384-8041 Town & Country—383-4621

VICTORIA PHOTO SUPPLY 1015 Douglas 385-3438 VPS

Woolco DEPARTMENT STORES

NEWSPAPER ADVERTISING SELLS THE MOST

U.S. CAR SALES TOPPING ALL RECORDS

DETROIT (UPI) — The U.S. auto industry, headed for its best first quarter in history, is finding it hard to keep up with customer demand for new cars.

So far this year, the four major auto companies have sold 1,749,882 cars — a hefty 17 per cent increase over the same period of 1972, which turned out to be a banner year. If they had a better supply, new car dealers say they could sell even more.

"We're producing every car we can produce in every line," says M. S. McLaughlin, vice president of the corporate marketing staff for Ford Motor Co. "We'll be short of practically all our cars for the duration of this model year."

Top auto executives at the end of 1972 were predicting sales of domestic and imported cars would hit around 11 million in 1973. If the record pace set in the first two months of the year continues, sales could easily hit 12 million — a figure not even the most optimistic analyst would have put forward two months ago.

The record number of persons visiting new car showrooms is pushing sales to record levels. The new car inventory at the end of February was a 51-day supply, the lowest in eight years. And it comes at a time when carmakers usually are building up a supply for the traditionally strong spring sales.

When the automakers Wednesday released their figures for the first 10-day period of March — a whopping 27.6 per cent increase over the same period in 1972 — they projected record sales for the January-March period that would top the 2,206,177 cars sold in the first three months of 1966.

General Motors topped the year-ago period by 33 per cent, American Motors increased its sales by 29 per cent, Ford by 25.1 per cent and Chrysler 11 per cent. Those figures mean new records in an industry whose every report has been a record for more than a year.

Elevator Strike End Imposed

Province by province, a six-month-old national strike by elevator company employees is being brought to an end.

Ontario joined British Columbia and Quebec in moving to force an end to the walkout when Premier William Davis announced Wednesday his government will impose compulsory arbitration. And Alberta Labor Minister Bert Hohol said in an interview Wednesday that province's government is also ready to impose compulsory arbitration.

Mr. Hohol, who said he would prefer national arbitration, was to meet in Toronto today with Fern Guindon, his Ontario counterpart.

The strike already had been declared illegal in Quebec and British Columbia, for different reasons.

Ontario's move to impose arbitration is believed to be the first instance of intervention by the province in the collective bargaining process in recent years.

The strike by 2,500 members of the International Union of Elevator Constructors began last Aug. 28 in Hamilton and spread across the country by Sept. 10.

Since the strike began, scores of construction projects have been held up and new apartment buildings have stood empty because tenants had no way of moving in their belongings.

Mr. Davis announced his government's decision to impose arbitration after the companies rejected a union proposal for voluntary arbitration.

The premier told reporters Wednesday that a draft of a bill imposing compulsory arbitration will be introduced in the legislature probably next Wednesday, the day after the new session of the house begins.

In a statement commenting on the government move, E. M. Tuff, chairman of the Canadian Elevator Manufacturers' negotiating committee, said:

"In taking this action, the government is setting a dangerous precedent—a precedent it may itself regret as it comes to terms with the real issue of the strike . . .

WHO'S THE BOSS

"The real issue is who shall manage the enterprise—who will have control over the hiring of new employees, the quality of their training and the rate of progression within their trade—the company or the union?"

At the heart of the lengthy dispute has been disagreement over union jurisdiction.

The union wants to ensure that work is done on the site and it wants in writing what it considers to be its traditional and proper jurisdiction over hiring.

The companies want freedom to do more assembly work in their plants, where they employ members of another union, and to hire non-union employees over union members if they wish.

The companies involved are Armor Elevator Canada Ltd., Dover Corp. Canada, Turnbull Elevator Division, Montgomery Elevator Co. Ltd., Otis Elevator Co. Ltd. and the elevator division of Westinghouse Canada Ltd.

Mr. Davis said his government felt it necessary to enact compulsory arbitration to "bring some finality to this matter," and he hopes the bill will pass quickly and be law by Thursday.

But in Chatham, Ted Bounsall, labor critic for the New Democratic Party, said his party would try to introduce a bill of its own, giving management and the union another chance to appoint an arbitration panel of their own.

Stephen Lewis, Ontario NDP leader, said early today his party will oppose introduction of compulsory arbitration "because we think it's grossly unfair."

Strange Insurance Claims Feature Dogs, False Teeth

NEW YORK (UPI) — In addition to the usual dented fenders and stolen property, insurance companies last year also had to contend with the likes of elephants, boa constrictors and false teeth.

The Health Insurance Institute today issued a list of some of the stranger claims that had to be handled by insurance companies during the past year. Dogs and automobiles were high on the list.

The institute said a pack of male dogs longing for a female hiding under a car attacked the vehicle with such ferocity that a fender and hood caved in, a tire was chewed up and the signal light wiring was destroyed. The insurance company paid $95.29 for "canine quarrel."

Another dog, left unattended in a car in Virginia, accidently moved the shift into reverse and the car rammed into a neighbor's garage.

The institute listed among 18 million claims handled by one insurance company:

—A West Virginia man thrown though a store window while watching a circus parade. He said an elephant in the parade picked him up with his trunk and hurled him through the window.

—A Newburgh, N.Y., man filed a claim for his false teeth. He said a woodchuck stole them from his hunting cabine when he wasn't looking.

—A woman said dentures belonging to anyone who visited her home were flushed down the toilet by her young daughter after the wearers had taken them out and gone to sleep.

—A Cleveland man said he was attacked by a boa constrictor while shopping for a shirt at a department store. The snake had apparently escaped from the pet department.

Shawnigan Best

SHAWNIGAN LAKE — Shawnigan Lake Boys' School took first place in an independent schools' basketball tournament for under-14 players at Cliffside School by defeating St. Michael's University School 22-12, Glenlyon 18-4 and Cliffside 26-12.

OAK BAY

ATTENTION RESIDENTS RECYCLING — NEWSPAPERS

The Municipal Yard at 1771 Elgin Road will be open on Saturdays from 10:00 a.m. to 4:00 p.m. starting March 17, 1973, for the reception of bundled newspapers to be placed in a municipal truck for recycling. Follow the Municipal Yard direction signs on Foul Bay Road and Oak Bay Avenue. The existing trial collection of bundled newspapers on one garbage collection route will be discontinued.

G. O. WHITE,
Municipal Engineer and Planner

FEAR SPURS COIN SALES

FRESNO, Calif. (UPI) — Local residents are buying gold and silver coins in record numbers because they are "afraid of the dollar," according to coin dealer William Lee.

He described sales as "unbelievable" since devaluation of the dollar and said the price of the coins has jumped dramatically in some cases. A $20 gold piece worth $59 last year is now selling for $200, Lee said.

"I know some people who have bought coins and buried them in the hills because they are afraid of the president's power to regulate banks," he added.

LONDON FOR LESS
from $249
PACIFIC WESTERN AIRLINES
Charter Flights from Vancouver
TOTEM TRAVEL
To Book Call . . .
MAYFAIR SHOPPING CENTRE PHONE 386-3277
Hillside SHOPPING CENTRE PHONE 388-6281
Schedules and Fares subject to Terms and Conditions published in Suntours LONDON FOR LESS programme.
ROYAL BANK
Suntours

7½% on GICs.
5% on Special Savings.

7½% Guaranteed Investment Certificates.
Our no-risk Guaranteed Investment Certificates give you a guaranteed way of bringing in high interest on a regular basis.
They're available in terms of one to five years. In amounts of $500 and over.
And they'll build up your investment by as much as 7½% yearly, depending on the term you choose.

5% Special Savings Accounts.
Our Special Savings accounts deliver a solid 5%, calculated monthly.
And that extra margin of interest goes into effect immediately, the moment you open your account.
Chequing privileges plus interest.
And our Chequing Accounts can give you three other big advantages.
Liberal free-chequing privileges. Low service charges. And interest at the same time.

NT-RTS-2-73

National Trust
SINCE 1898
OUR 75th YEAR
National Trust/the money managers
MEMBER OF CANADA DEPOSIT INSURANCE CORPORATION
1280 Douglas Street • 2190 Oak Bay Avenue
Hillside Shopping Centre

Weekend Specials at SAFEWAY
Canada Safeway Limited

Frozen Cut-Up
Frying Chicken
Econo or Thrifty Pak. Convenient Poly Bag. Government Inspected.
Average 6 to 8 lbs. ..... lb. 49c

Manor House Frozen
Meat Pies
Beef, Chicken or Turkey. 8-oz. pkg.
4 for $1.00

Safeway Brand
Fresh Coffee
All Purpose Grind Contains Colombian Coffees
1-lb. bag 79c

Manor House
Frozen Dinners
Beef, Chicken, Turkey or Salisbury Steak
11-oz. package 49c

Dalewood or Village
Margarine
Economical Spread For Baking or Cooking
1-lb. package 18c

Breakfast Gems
Large Eggs
B.C. Farm Fresh Grade A ..... Doz. 67c

Surf Brand
Detergent
For a Whiter, Brighter Wash
5 lb. box $1.19

From Costa Rica
Bananas
Plump Firm Fruit
10 lbs. $1.00

Prices Effective: March 16 to March 17
In Your Friendly Victoria and Sidney SAFEWAY Stores "Disco" Stores Meet all Safeway Advertised Prices Providing These Items are Stocked on a Regular Basis
WE RESERVE THE RIGHT TO LIMIT QUANTITIES
SAFEWAY
CANADA SAFEWAY LIMITED

TORONTO MARKET TRADING

INDUSTRIALS

TORONTO CLOSING STOCKS
Distributed by CP
Toronto Stock Exchange—March 15

Complete tabulation o Thursday transactions. Quotations in cents unless marked $. z—Odd lot, xd—Ex-dividend, xr—Ex-rights, xw — Ex-warrants. Net change is from previous board-lot closing sale.

Stock	Sales	High	Low	Close	Net Chg
A—B					
abitibi	5300	11¾	11⅝	11¾	
Abitbi 7½p	50	$52	52	52	
Acklands	3634	13⅞	13½	13⅞	+ ⅜
Ackind 2p	100	$15	15	15	— ⅜
Acres Ltd	6605	$17	16⅞	16⅞	— ⅛
Acres A pr	30	$46½	46½	46½	
Acres wt	675	360	350	350	—25
AGF-M	600	$6⅛	6⅛	6⅛	— ⅛
Agra Ind	2000	$12¾	12¾	12¾	— ¼
Alta Gas A	3992	$16⅞	16½	16⅝	— ⅛
Alta Gas p	80	$73¼	73¼	73¼	
Alta Nat	194	21⅝	21⅝	21⅝	— ½
Alcan	19930	$26⅛	25¾	25⅞	— ¼
Alcan pr	900	$26¼	26⅛	26¼	
Algo Cent	6470	$15	14¾	14¾	+¼
Algoma St	9000	$17⅜	17	17	— ⅛
Allarco Dv	850	$8½	8⅜	8½	
Alliance B	3950	$10⅜	10⅛	10⅜	+ ¼
Alpe Ind	1000	$11½	11¼	11¼	— ¼
Alumin pr	280	$19¼	19¼	19¼	
Almin 2p	413	$36½	36½	36½	
Andres W	535	$40½	39½	39½	—2¼
Anglo-cn	240	$7¼	7¼	7¼	
Ang CT 4½	60	$29	29	29	
Ang CT 313	100	$40½	40½	40½	
Anthes C p	23	$70	70	70	
Aquitaine	6960	$26⅞	26½	26½	— ⅛
Args 250 p	210	$34¼	34¼	34¼	
Argus C pr	1900	$14	13⅞	14	
Asbestos	205	18⅝	18⅝	18⅝	—1¼
Ashland C	950	$14¾	14¾	14¾	— ¼
Ashland pr	210	$31¼	31¼	31¼	
Atco Ind	550	$11¾	11⅝	11¾	
Atl Sugar	700	$6¼	6⅛	6⅛	— ⅛
Atl Sug A	150	15	15	15	
Bad Boy	100	$19⅛	19⅛	19⅛	— ⅛
Bank Mtl	8507	$19¾	19½	19⅝	— ⅛
Bank N S	5395	$35⅞	35½	35¾	+ ½
Bartaco	100	325	325	325	
Baton B	100	$13	13	13	— ⅛
Beaw Eng	200	$5⅜	5⅜	5⅜	— ⅛
Bell Canad	8151	$44¼	43⅞	43⅞	— ½
Bell A pr	524	$48¾	48⅝	48⅝	— ⅛
Bell B pr	1150	$50⅛	49¾	50	
Biltmore	400	$6	6	6	
Black P	550	$6⅞	6⅞	6⅞	
Block B	21550	315	310	315	
Bomac A	100	$6½	6½	6½	
Bombrder	6680	415	390	410	+10
Bovis Cor	6525	275	260	260	—15
Bow Valy	2525	$36	35⅝	35⅝	— ⅜
Bowater	100	$51⅛	51⅛	51⅛	+32
BP Can	17150	17⅛	17⅛	17⅛	— ⅛
Bralor Res	850	265	260	260	
Brama	27905	$6⅝	6½	6½	— ⅛
Bramal w	4690	515	500	500	
Brascan	5919	$21⅜	21¼	21⅜	+ ¼
Brdg Tank	1000	$6¾	6¾	6¾	— ¼
Bright	8125	$22½	22½	22½	+ ⅜
Brinco	625	$6	5⅞	6	+ ⅛
Br Am Bnk	223	19⅜	19⅜	19⅜	
BC Forest	400	$34½	34	34½	
BC Frest p	100	39¾	39¾	39¾	
BC Pack A	50	$31½	31½	31½	+ ¼
BC Sugar	100	$20½	20½	20½	— ½
BC Phone	101	$56¼	56	56¼	— ¼
BCPh 4¾ p	50	61	61	61	
BCPh 4½ p	75	$57	57	57	+ ½
BCPh 5¾ p	26	72	72	72	—1⅛
BCP 7.04 p	260	24	23½	24	
Budd Auto	1970	17	16⅞	17	
Budd A w	1115	11¼	11	11¼	+ ¼
Burns Fds	8450	19⅝	19¼	19½	+ ¼
Bushnell	1310	11	10⅞	10⅞	— ⅛
C—E					
Cad Dev	875	$14⅛	14⅛	14⅛	— ⅛
CAE Ind	2962	$11⅞	11¾	11¾	
Calgary P	840	28	28	28	
Calgy 540 p	40	$99½	99½	99½	+ ½
Calvrt Dle	2625	320	305	305	—15
Cambridg	300	$1	1	1	— ⅛
Campbell	4292	$10⅝	10½	10⅝	
Can Cem L	39	$58	58	58	— 1
C Cem L p	100	$18½	18½	18½	— ¼
Can Malt	550	$30⅜	30½	30⅜	+ ⅛
C Packrs	325	$24½	24½	24½	
Can Perm	1091	$27½	27½	27½	+ ⅜
Cdn Brew	3961	5⅝	5¼	5¼	
C Brew Ap	250	$27½	27⅜	27⅜	— ⅛
C Brew Bp	75	33	33	33	+ ⅜
C Cablesy	1625	$18⅛	18½	18⅝	+ ⅛
C Cable w	3200	450	435	440	—10
Cdn Equity	400	$15½	15¼	15½	
C Found pr	200	512	11¾	12	+ ⅜
CGE	215	$31	31	31	
CG Invest	25	$80	80	80	— 1
C Hydr	2150	11⅞	11½	11⅞	+ ⅜
C Imp Bank	418	$29⅞	29⅜	29⅞	— ⅛
C Ind Gas	4669	9⅝	9½	9½	— ⅛
CIL	250	$17¼	17¼	17¼	
C Interurb	225	425	425	425	
C Intrurb p	680	11⅛	11⅛	11⅛	
C Marconi	140	435	435	435	+ 5
C Occidental	1200	$13	12⅝	13	+ ⅜
CP Inve pr	2820	$30¾	30⅝	30⅝	— ⅛
CP Inve w	8665	295	290	290	— 5
CP Ltd	20520	$18⅛	18	18	— ⅛
CPL A p	1200	$11⅛	10⅞	10⅞	— ¼
CPL B1 pr	340	8⅝	8½	8½	— ¼
Cdn Salt	700	$16½	16½	16½	+ ⅛
Cdn Tire	480	$61¼	60¼	61¼	— ¾
Cdn Tire A	3015	$60½	59½	59¾	— 1
C Utilties	1100	$13⅜	13	13⅜	
C Util 5 pr	25	$66⅛	66⅛	66⅛	
C Util $1.25	215	28	28	28	
C Util w	530	470	465	470	
CWN G 4 pr	150	$11⅛	11⅛	11⅛	
Canron	500	$24⅞	24½	24⅞	+ ⅛
Cap Div	12450	77	71	72	— 1
Cara	700	9	8⅞	9	
Carma D	1000	8⅝	8⅝	8⅝	
Carrier JD	200	5½	5½	5½	— ⅛
Cassidy L	1350	6½	6⅜	6½	+ ⅛
Cassidy D	300	$10½	10⅛	10½	+ ⅜
Cat Achts	100	5	5	5	— ½
CDP Com	200	160	160	160	— 5
Celanese	6610	480	445	450	—15
Chandler	4910	$34½	34	34⅛	— ½
CHUM B	2675	11⅞	11½	11½	— ¼
City Sav T	175	$13¾	13¾	13¾	— ¼
Cockfield	1100	6	6	6	+ ⅛
Columbia	7312	370	365	365	—10
Columbi p	4050	8½	8¼	8½	
Cmnc	17813	$32	30¾	31	—1⅜
C Holiday I	1135	$13⅛	13	13⅛	+ ¼
Comaro	150	435	435	435	
Computel	2900	$15¼	15	15	+ ¼
Comtech	3000	465	450	465	+15
Conn Chm	1400	5¾	6	6	— ⅛
Conn Bath	3575	$21½	21⅛	21⅜	— ⅛
Con Bath p	275	$21¼	21¼	21¼	
Con Bath w	1650	60	60	60	+ 3
C Bath 68 w	435	820	820	820	
Con Bldg	4300	310	300	310	— 5
Con Textile	500	495	495	495	+10
Con Distrb	2790	$35	35½	35½	— ½
Cons Gas	5905	17	16⅞	17	+ ⅛
Con Gas A	25	84	84	84	
Con Glass	500	$13¾	13¾	13¾	
Control F	350	260	260	260	
Cooper C	2000	$16½	16⅜	16½	+ ⅛
Corby vt	25	$22¾	22¾	22¾	
Corby B	100	$22	22	22	+ ½
Cornat Ind	4000	340	330	340	+10
Corp Food	100	$5⅝	5⅝	5⅝	— ⅛
F—J					
Falco C	11922	$14⅛	13⅝	13¾	— ⅛
F Mar	5000	57	53	54	— 2
Fort Reinc	1000	34	34	34	— 2
Frobex	21503	35	33	33	— 2
Gt Mas	14990	365	350	350	—20
Giant Yk	700	750	750	750	+ 5
Gibraltar	4725	$10¾	10⅜	10⅜	— ⅛
Granduc	2650	335	320	325	—25
Highmont	3500	140	140	140	— 5
Huds Bay	5831	$24	23⅝	23⅝	— ¼
Hollinger	120	$47	47	47	
Hydra Ex	6500	30	27	27	— 3
Irish Cop	3500	11	11	11	
Iso	9300	290	276	290	+15
Int Mogul	1000	$15	14¼	14¼	— ¾
Int Bibis T	1000	10	10	10	— 1
Int Obaska	2200	24	24	24	
Jelex	5000	9½	9½	9½	—1½
Joliet	500	25	25	25	— 1
Jorex Ltd	5500	90	90	90	— 5
Jonsmith	9000	9½	9	9	— ½
Joutel	3500	45	44	44	— 2
K—N					
Kam Kotia	2600	55	53	55	— + 2
Costain R	300	$9	8¾	9	
Costin R w	600	360	360	360	
Crain R L	200	$13½	13½	13½	
CFCN	550	$10¼	10⅛	10⅛	+ ⅛
Crestbrk	3220	$9	8¾	9	+ ½
Crush Intl	275	$14⅞	14⅞	14⅞	
Cygnus A	292	$7¾	7¾	7¾	
Cygnus B	878	$7¾	7¾	7¾	
Dale-R	400	8	7⅞	7⅞	— ⅜
Dalmy A	2050	$12½	12⅛	12⅛	— ⅜
Dawson D	300	$7½	7	7	— ½
Delta Ben	100	$5½	5½	5½	— ½
Distl Seag	2055	$40¼	40	40¼	+ ¼
Doman I	2456	$20½	20⅛	20½	+ ⅛
Dome Pete	270	$41½	41½	41½	— ¼
D Bridge	335	$34¾	34½	34½	— ¼
D Citrus	2400	11⅜	10⅝	11	— ½
D Coal pr	200	$34½	34½	34½	
Dofasco	4154	$26¾	26	26¾	+ ¾
Dofasco p	175	72	71	71	— 1
Dom. Glass	200	$13¾	13½	13¾	+ ¼
D Strs	10700	$15¼	15¼	15¼	
Domtar	4699	$20¾	20⅜	20¾	+ ⅛
Domtar pr	100	$15¾	15¾	15¾	+ ¼
D Text	16475	9⅞	9	9	
Donlee M	300	$7½	7½	7½	
Douglas L	1000	355	355	355	+ 5
Dover pr	100	8	8	8	+ ½
DRG Ltd	450	8¾	8¾	8¾	— ⅛
Dr Mc C A	200	$12⅜	12⅜	12⅜	
Du Pont	10063	$33	32¾	33	
Dustbane	100	$7⅞	7⅞	7⅞	
Dylex Ltd	700	$11¼	11	11¼	+ ¼
Dylex A	12270	$11½	11¼	11⅜	+ ¼
Estn Prov	300	$5¾	5¾	5¾	— ⅛
Econ Inv	200	$18¼	18	18¼	+ ¼
Eddy Mtch	100	$18½	18½	18½	— ½
E-L Fin	936	$12½	12⅛	12½	
E-L Fin w	1000	450	450	450	
Electro Ind	3850	18⅝	18½	18⅝	+ ⅛
Emco	800	475	460	460	—15
Erie D	4350	$12½	11¼	12⅜	+1⅛
Erie D A	3700	5¾	5¾	5¾	+ ¼
Exquisite	100	460	460	460	+10
F—J					
Fairview	500	$17¾	17½	17½	— ¼
Falcon	3777	$74½	73	73	—1¼
Fed Grain	1500	9⅝	9¼	9¼	
Fed Pion	1000	$27	27	27	
Fidelty M S	175	11⅛	11⅛	11⅛	+ ⅛
Fields S	1900	$21¾	21½	21¾	+ ¼
Finning T	2100	$14	13¾	13¾	— ¼
Foodex S	1150	9⅞	9⅝	9⅝	
Ford Cnda	160	$104	103½	103½	
F Seasons	3925	8⅞	8¾	8¾	— ¼
F Sea A pr	225	$12½	12¼	12¼	+ ¼
F Season w	800	450	440	450	— 5
Fraser	350	$21¼	21	21¼	+ ¼
Gaz S½ p	210	68	68	68	
Gaz M 66w	100	130	130	130	
Gdn Mang	560	5¾	5¾	5¾	
Gen Baker	5550	310	310	310	+ 5
Gen Distrb	200	33	33	33	+ ⅜
GMC	2141	$7⅜	7¼	7¼	
Genstar L	744	17¾	17⅜	17⅜	— ⅛
Gnstar L w	240	540	540	540	
Gerin 1st p	200	$10⅛	10	10	— ¼
Gesco Dis	125	8	8	8	—1⅛
Glendale	1300	$11¾	11½	11½	— ¼
Glengalr	1350	175	170	170	
Gleng B p	150	320	320	320	
Gleng U	300	6¼	6¼	6¼	+ ¼
Gold Crest	100	8¼	8¼	8¼	— ⅜
Goodyer	25	$255	255	255	
Graft G	350	11½	11½	11½	
GL Paper	320	$22¾	22¾	22¾	
GL Power	2100	$26⅞	26⅞	26⅞	
GN Capital	625	9	9	9	+ ⅛
Gt W Life	710	$76½	76	76½	+1½
G West wt	1000	210	200	200	—15
Greb I B	100	$13	12¾	12¾	
Green A L	1350	$5⅛	5	5	
Grey G	491	$7¼	7⅛	7¼	
Greyhnd C	3200	160	155	155	
Greyhnd	8200	$20½	20½	20½	— ¼
Guar Trst	900	$13⅜	13½	13½	— ⅛
Gulf Can	2709	$35⅜	35	35	
Halifax D	400	200	200	200	
Hmbr	21525	8¾	8⅜	8¾	+ ¼
H Group	2025	$11⅜	10⅝	11¼	— ½
Ham Trst	500	$15⅜	15¼	15¼	— ⅛
Hamr Tr pr	100	$28½	28½	28½	
Hardee	500	105	105	105	
Hard Carp	650	59	8⅞	9	
Hard Cro A	2550	9	9	9	
Harleqn A	400	$13	13	13	
Harris J S	1300	350	350	350	+10
Hrvey F	28634	165	145	160	+15
HWood B	400	20	20	20	
Hawker S	1935	440	435	435	— 5
Hawker pr	265	66	66	66	— ¼
Hays Dna	2700	11¼	11¼	11⅜	
Hedway C	6800	475	440	475	+35
Home A	600	$40½	39⅝	39⅝	— ⅜
Horne Pit	305	95	495	495	— 5
H Bramor	100	5⅞	5⅞	5⅞	— ⅛
Hoden DH	200	5⅝	5⅝	5⅝	— ⅜
Hudson	12750	$22½	22	22½	+ ⅜
HB Oil Gas	503	$49¼	48¾	48¾	— ½
Huron Eri	2825	$32⅜	32⅛	32½	+ ¼
Husky Oil	2430	$21¼	20¾	20¾	— ⅜
Husky Oil pr	25	$41½	41½	41½	+ ½
Husky B pr	135	$43¾	43¼	43¾	+ ⅛
Husky D w	1000	700	700	700	—10
Husky E w	1000	890	870	890	+15
Hy's Ltd	140	5¾	5¾	5¾	— ¼
IAC	4560	$18½	18⅜	18½	+ ⅛
IAC w	2170	730	630	700	+45
Imasco	605	33	33	33	
Imp Gen	2500	5½	5	5½	+ ½
Imp Gen w	2300	75	75	75	
Imp O	16667	$43½	42¼	43	+ 1½½
Indusmin	626	13¾	13¾	13¾	+ ¼
Ind Adhes	300	$17¾	17½	17⅝	+ ⅛
Inglis	500	$20½	20½	20½	— ⅛
Inland Gas	594	$12¼	12	12	
Inter-City	1050	12¼	12	12	— ¼
Inter C A w	800	785	785	785	—15
Inter C B w	400	820	800	800	—20
Intermetco	300	480	475	480	
IBM	237	$445	440	440⅛	
Inco	27468	$35¼	34½	34½	— 1
I Util	15164	$24¼	23⅞	24¼	+ ⅜
Interprovl	550	17	16⅞	17	+⅛
Int Div	200	260	260	260	
Intpr Pipe	1275	27	26⅜	26⅜	— ⅜
Int Pipe w	3060	$10¾	10½	10½	— ¼
Ipsco	1147	14¾	14⅝	14¾	+ ¼
Inv Grp A	2825	11½	11	11	— ½
Inv Grp 5 p	300	$23¾	23¾	23¾	+ ¼
Irwin Toy	3400	$14	13¾	14	— ⅛
ITL Ind	8202	325	290	315	+35
Ivaco Ind	1200	$21¾	21¾	21¾	
IWC Com	1300	360	350	360	
K—N					
Kaiser Re	6350	300	290	290	—10
Kaps Tran	3200	8⅞	8¾	8⅞	
Keen Ind	950	13¼	13¼	13¼	
Keeprite B	2025	$16	16	16	
Kelsey H	1350	13½	13	13	— ½
Kenting	200	10	10	10	
Koffler	9040	$19½	19¼	19¼	— ⅜
Koffler A p	100	9⅝	9⅝	9⅝	
Koffler w	1400	875	860	870	
Labatt	10825	$27⅜	27⅛	27⅜	— ⅛
Labatt pr	1649	$27⅞	27⅜	27⅞	+ ¼
Laidlaw M	900	$16⅞	16½	16⅝	+ ⅛
Laidlaw B p	100	$13⅞	13⅞	13⅞	— ⅛
LOnt Cem	3400	370	360	360	— 5
Laura Sec	270	$12¼	12¼	12¼	— ⅛
Lau Fin	300	$12½	12⅜	12⅜	
Lau Fn 140	100	$19¼	19¼	19¼	
Lau F 2.00	212	$25¼	25¼	25¼	
Leigh	14150	11⅜	11	11⅜	
Leons Frn	400	$17⅜	17	17	— ½
Levy	100	15	15	15	
Life Inv w	3200	50	46	46	— 4
Lincoln Tr	284	$18⅜	18	18⅜	
O—S					
Ocdentl Pt	1879	$11¼	11	11	— ⅜
Oceanus I	225	120	120	120	
Oil Patch	400	415	410	415	— 5
Orlando R	100	11	11	11	— ⅛
OSF Ind	13745	$12	11⅞	11⅞	
Oshawa A 3	150	10¾	10½	10½	— ⅛
Oshawa w	150	100	100	100	
Pac Pete	810	$34⅜	34⅜	34⅜	+ ¼
Pancana I	1100	280	270	275	+ 5
Peel Tider	787	$23	23¼	23	+1¼
Peerless	800	$13½	13½	13½	
Pembin A	239	6	6	6	
Penmrgtn	500	$13¼	13	13	
PC Jwl A	950	$24¾	24	24¼	+ ¼
P Dept S	5905	$20⅛	19	19¾	— ½
Petrofina	295	30	30	30	
Phofo Eng	150	$23½	23½	23½	— ½
Pitt Eng C	900	$11½	11⅜	11⅜	— ⅛
Pow Corp	3650	$12⅜	12⅛	12⅛	— ¼
Pow C 5 pr	200	$13½	13½	13½	
Pre Cable	269	$16⅛	16⅛	16⅛	
Prem Iron	100	175	175	175	
Price Com	340	$16⅜	16⅜	16⅜	— ⅛
Prov BCan	21125	$16⅝	16¼	16⅝	+ ⅛
QBrdcast	200	495	495	495	+10
Que Tel	300	$19	19	19	
Quinte C	1700	250	235	250	
Quinte A	4400	250	225	250	+15
Rank Org	2600	$12⅜	12¼	12⅜	+ ⅜
Rapid D	22320	$13¾	13¼	13¼	+ ⅛
Readers D	300	$27⅜	27¼	27¼	— ⅛
Realty C A	1010	6⅝	6⅝	6⅝	
Realty C w	100	335	335	335	+ 5
Redpath I	130	$27⅜	27⅜	27⅜	
Reed Oslr	8723	11⅞	11	11¼	—
Reichhold	430	$21	21	21	
Reitman A	1420	$12⅜	12⅛	12⅜	+ ¼
Ripley Int	950	6¾	6¾	6¾	
R Little	2800	56	57⅛	57⅛	— ⅛
Ronald Fd	400	24	24	24	— ¼
Ronyx Cor	1000	170	170	170	
Rothman	600	$15¼	15¼	15¼	+ ⅛
Rothmn w	1000	400	375	380	—15
Rothm 2p	960	$19	19	19	
RoyalB nk	6762	$34¾	34⅛	34⅛	— ⅛
Royal Trst	1285	$26⅜	26⅛	26¼	— ⅛
Rusel A	6725	11	10⅝	11	+ ¼
Russl H p	90	$42⅝	42⅝	42⅝	— ⅞
STL Cem A	150	551	42	42	— 1
STL Corp p	25	$64½	64½	64½	
St Maurice	5900	115	115	115	
Sayvette	600	5	5	5	
Schneid	2100	$17	14	17	
Schneid b p	1100	$14	14	14	
Scintrex	150	210	210	210	— 5
Scot Y	45200	495	440	450	—35
Scof Lasal	200	425	410	425	+30
Scotts	300	$19¾	19¾	19¾	
Seaway M	600	$5¼	5¼	5¼	— ⅛
Seaway pr	25	$5¼	5¼	5¼	
Seco Cem	100	$10⅞	10⅞	10⅞	
Secur Cap	2200	67	61	61	— 6
Selkirk A	400	$14½	14½	14½	— ½
Shaw LE A	210	57	7	7	
Shaw Pipe	3000	$12¼	12	12⅛	+ ⅛
Shell Can 1	825	$35¼	34½	35¼	+1¼
Shully's	400	305	305	305	
Si ton Pro	2400	57	6⅝		
Silverwd A	300	$14⅞	14¾	14⅞	+ ⅜
Simco Eri	4200	430	415	415	— 5
Simpsons	3164	35	33¾	34⅜	+ ⅛
Simpson S	460	$49¾	49½	49¾	
Ski M	232117	$10½	10	10½	+ ¼
Sklar W	800	800	800	800	
Skyline H	1820	6⅝	6⅝	6⅝	— ⅛
Slater Stl	500	$12	11⅝	11⅝	— ⅜
Slat W Can	1235	$16⅛	15½	15½	— ¾
Southam	1850	$31½	30¾	31½	+ ½
Spar Aero	1400	410	405	405	— 5
St Brdcst	900	$14	13¾	13¾	— ¼
St Paving	1100	58	8	8	
Steloc	6369	$33¼	32¾	32¾	— ⅜
Steetley I	300	$12½	12½	12½	
Steinbg A	400	$29¼	29	29	
Steintron	100	$5½	5½	5½	
Ster Trust	400	$11½	11½	11½	
Stuart Hs	100	$6¼	6¼	6¼	+ ⅛
Stuart Oil	250	$8½	8½	8½	
Superior A	100	420	420	420	+ 5
Systems D	2362	$23½	23¼	23½	+ ⅛
T—Z					
Tele-Cap	600	10⅞	10⅞	10⅞	
Teledyne	500	475	475	475	—10
Texaco	410	$67½	67	67½	— ½
Texas G	84826	$22⅜	22¼	22⅜	—1¼
Thd CGInv	225	16	16	16	
Thom Nes	2990	$15	15	15	
Thom N pr	100	$50½	50½	50½	
Tone Craft	1800	9	8⅞	9	
Tormt I	33000	315	305	305	—15
Tor Dom Bk	5701	$33⅜	33½	33⅝	+ ⅛
Tor Star B	5316	$23⅜	23	23¾	+ ¾
Traders A	1100	520	19⅞	20	— ¼
Trader A p	225	$21½	21½	21½	
Trader 66 w	1100	940	930	930	—70
Trader 69 w	2550	975	950	960	—10
Trnsair w	2000	110	110	110	
Tr C Glass	1050	$11¾	11⅜	11¾	+ ½
Tr Can PL	1758	$38¼	38⅜	38¾	+ ¼
Tr Can Pl p	300	$40¾	40¼	40¼	— ½
Tr Can A pr	150	572	72	72	
Tr Can C pr	400	$49¾	49¾	49¾	— ¼
Tr Can P w	245	975	975	975	+25
Trans Mt	1625	$21¾	21⅜	21⅜	+ ⅛
Travlway	400	$7¾	7¾	7¾	— ¼
Treco Inc	200	490	490	490	—10
Trimac	2000	$11½	11½	11½	— ⅛
Trizec Crp	415	520	19⅞	19⅞	— ⅛
Trizec w	2900	65	65	65	+ 4
Tru-Wall	700	425	425	425	
Turbo R	1000	130	125	130	
Ultramar	100	5¾	6¼	6¼	
Unicas S	500	5⅝	5¼	5¼	+ ¼
Unicorp E	500	265	260	265	+10
Un Carbid	130	17¾	17½	17¾	— ⅛
U Gas	12310	$11⅞	11⅜	11¾	
UGas B pr	150	$41¼	41	41	— ¼
Un Fn Mgt	120	445	445	445	
Un Tire	1200	340	310	310	—30
Uni Trust	1200	$13¾	11¾	11¾	
Un Wburn	1633	450	450	450	
Van Der	1100	$10¼	10	10⅛	— ¼
Venpower	3000	110	105	105	— 5
Versatile	3850	$7⅞	7½	7½	
Versatil A	2150	$7½	7¼	7⅜	— ⅛
Villcentre	1600	57	7	7	+ ¼
Wal

Calgary Stocks

WEDNESDAY

Stock	Sales	High	Low	Close	Net Ch'ge
INDUSTRIALS					
Parkland	300	50	50	50	
OILS					
Amalta	2500	15	15	15	
Bashaw	3000	10	10	10	
Calvin	200	125	100	100	—40
Goldn Spk	1500	5	5	5	—½
Gold Lk	700	150	150	150	—25
Lariat	500	72	72	72	+2
Petroquest	500	90	90	90	—5
Republic	4000	107	103	103	—6
Universal	7067	325	305	325	+20
Univ Rl	9200	55	50	55	+5
MINES					
Alb Gyps	11000	4	4	4	+1
Bird R	2000	10	10	10	—3
Cultus	11500	45	45	45	+4

business

Merland

Merland Explorations Ltd. announces it has been grated an option to purchase five natural gas companies in Alberta.

Merland will purchase from N.P. Urichuk of Calgary all the issued shares of Elkwater Natural Gas Ltd., Fairmont Gas Ltd., Conlac Gas Ltd., Hatton Gas Ltd. and South Eastern Utilities Ltd.

Purchase price is $2,250,000 plus assumption of bank production loans. Closing date for the acquisitions, which will triple Merland's present reserves and cash flow, is June 15.

Phoenix

Phoenix Canada Oil Co. Ltd. says it regards delays in receiving oil income from an operation in Ecuador as "a special, temporary circumstance."

Phoenix, which asked that trading of its shares be suspended on the Canadain Stock Exchange March 3, said it expects "an early and favorable resolution of the issues."

Bralorne

Bralorne Resources Ltd., spurred by a 500-per-cent increase in net income last year, says it is considering reopening its Bralorne gold mine 100 miles northof Vancouver.

The mine closed in 1971 after 40 years of operation but Bralorne president William Fitzpatrick said studies have begun on a re-evaluation of the mine.

He said the increase in net earnings to $1,017,646 in 1972 from $195,425 in 1971 reflects the inclusion for the firt time of the sales and earnings of two companies Bralorne acquired in 1971 — Barber Machinery Co. of Calgary and Eagle Industries of Vancouver.

Bralorne earnings per share jumped to 21 cents last year from four cents in 1971. Revenues of the Vancouver-based company climbed to more than $17,000,000 in 1972 from $1,515,000 in 1971.

Rate Hike Sought

TORONTO (CP) — Trans-Canada Pipe Lines Ltd. said today it will seek a further rate increase from the national energy board this year.

The board recently granted the company a nine-per-cent rate of return and new rates based on this level are expected to be in effect during the second quarter of this year.

James Kerr, chairman, said a further rate increase is needed to offset higher costs.

INTERIM LISTINGS

WEDNESDAY

	Bid	Ask		Bid	Ask
Abaca	38	39	Hertz In	38	—
Abelle R	14	15	Hghld Qn	41½	45
Able Ex	6½	7	Hobo Ck	30	32
Acplom	18	19	Hiberg	9	—
Ader R	52	55	Hondo M	25	30
Alakon	7	10	Hub Min	16½	20
Alberni	50	55	Ht Basin	10½	15
Alvila	12½	13	Juniper	14	20
Amal R	3	4	Kaza Cop	20	30
Ambasr	4	5	Keigin	10	12
Amber R	17½	18	Kendal M	68	69
Anglo Wt	11	12	Kismet M	36	39
Arc Res	42	49	Komo Ex	8	11
Arian	16	—	Lewes R	7	9
Aselo In	5½	—	L Mex M	57	59
Athena	7	12	Lwer Val	13	—
Balfour	42	44	Lucky S	7½	—
Bf Mine	30	36	McLeod	20	24
Belcara	46	53	Midnrth	12	15
Bev Cal	33	39	Milestn	18	28
Bonus R	35	40	Mol Mac	4	6
Boru Min	38	45	Mana	10	11
Brent Ex	30	34	Mt Hyld	9	12
Bwster	8	10	Mt Sick	22	24
B Ovrln	15	18	Nat Lak	4	—
Buckey	33	34½	Nicola C	30	50
C Mines	24	25	Nisson M	15	20
Can Base	15	18	Norstar	45	55
Canwex	25	30	Norwind	27	31
Crdwel	8	10	Panthr	20	—
Carolin	45	55	Payet R	8	10
Clenger	37	39	Perry R	63	73
Coast Int	29	30	Plaza R	63	65
Colby M	60	62	P Stewrt	35	40
Cmand R	7	9	Pncess	80	84
Coniur	10	15	Prism R	10½	—
C Altair	39	45	QC Expl	15	19
C Cleve	6½	9	Radatn	8¾	9
C M Mns	42	45	Remar R	16	17
Cop Lake	67	69	Rchwd	100	125
Corval R	21	25	Rmrck	16	19
Coynex	34	36	Rob Mns	36	38
Darsi M	7	—	Robina	51	55
Dictatr	7	10	S Jacint	—	34
Dona	7	9	Shasta	70	75
Dchestr	14	16	Silmnc	21	26
Dorita	10½	—	Skat Res	225	240
Dynmo	8	14	S Mines	6	9
Eagle B	30	35	Spechr	76	77
Erin Ex	24½	29	Spirit Ex	26	30
Fortune	20	30	Starlet	27½	29
Gvestn	110	115	Stelako	8	10
G Mines	17	18½	Swim Lk	5	15
Gquest	170	175	Tandem	95	100
Geo Dyne	85	95	Tanzila	15	—
Geo Star	35	38	Teknol	17	25
Gt Metal	19	20	Turnign	55	—
Glyon	9	10	Triton In	155	165
Gmara	15½	27	Univex	64	68
Gdora E	15	20	Vanalta	20	24
Gd Prix	60	65	Victor M	4	8
Gt World	22	29	Wn Stand	12	20
Gulf Titn	24	—	Wbsaw	13	20
			Yukon G	61	63

Books May Be Best Sellers, But Offer Poor Advice

By AL FORREST
Times Business Editor

National executive members of the Investment Dealers Association in Victoria Wednesday issued a warning against making decisions based upon advice in best-selling books.

Andre Charron of Montreal, national chairman of the association, said books on how to make a fortune can cause investors to lose a great deal of money.

"In many cases they give what we consider to be very bad advice. There is some question whether such books should be permitted to be published."

Andrew Kniewasser of Toronto, full time president of the association, said an investor's money is too precious a commodity to be frittered away on the basis of what someone reads in a book purchased at a drug store.

Investors would be far better off asking advice of an experienced investment counsellor rather than following the conflicting advice of books.

Charron said one of the biggest mistakes a book makes is in offering blanket advice for all investors.

"What is right for one person could be wrong for another one. No general advice can apply to all investors."

The two top officers of the association made the comments at a news conference after meeting with provincial government officials.

Kniewasser and Charron had brief meetings with Attorney General Alex Macdonald, deputy finance minister Gerald Bryson and William Irwin, provincial superintendent of brokers.

Kniewasser said they impressed upon the attorney-general the importance of maintaining uniform securities legislation across Canada because of the basically national character of the securities market.

Since 1967 legislation has been uniform west of the Atlantic provinces but there was some concern the British Columbia government might bring in rules out of harmony with the other provinces.

Kniewasser said Macdonald seemed to see the value of uniform legislation but there was no discussion on specific measures the government might be planning.

Kniewasser and Charron also met officials of local investment houses.

Guiding the national officers during their one-day visit to Victoria was George Evans, Island representative of the association.

British Columbia regional manager of the IDA, Robert Granger of Vancouver, was among the visiting party.

The visit to Victoria followed a meeting Tuesday in Vancouver of the national executive committee of the IDA.

Kniewasser said the association has decided to hold its 1974 national convention in British Columbia but had not yet decided whether it would bein Victoria or Harrison Hot Springs.

The Investment Dealers Association of Canada represents 100 per cent of all the stock underwriters and 90 per cent of all the stock and bond trading in the nation, he said.

Association members are also members of stock exchanges.

Chamber, Brokers Differ on Ottawa

Business and investment experts differed in Victoria Wednesday on the value of minority governments.

John Ellis, president of the Canadian Chamber of Commerce, said business stands to gain from the present minority government in Ottawa.

"I favor the present minority situation and hope it holds for a long time. I think we are getting meaningful legislation from it."

When the Liberal government was in a majority, its legislation tended to be arrogant, he said. The revised budget was a big improvement over the one presented before the government was reduced to a minority situation, he said.

Andrew Kniewasser and Andre Charron, national officers of the Investment Dealers Association of Canada, said they disagreed with the view expressed by Ellis.

Kniewasser said business investment decisions have to be made taking long-term factors into consideration and decisions could be made more readily when there was political stability at Ottawa.

A minority government creates too much uncertainty to be good for business, he said.

TAX TIPS

This information is supplied by the federal department of national revenue. If further details are required, contact the Victoria District Taxation Office between 8:30 a.m. and 8:00 p.m. Monday and Tuesday and 8:30 a.m. to 4:30 p.m. Wednesday to Friday at 388-3551. These hours to be kept to filing deadline, April 30. For those living outside the Victoria exchange area, ask the long-distance operator for Zenith 0-4000 and the call will be placed without charge.

Q. For income tax purposes, has there been an increase in the amount I can now contribute to a registered retirement fund?

A. Yes. Where contributions are made to both a registered retirement savings plan and a registered pension plan, the maximum combined contribution is the lesser of $2,500 or 20 per cent of earned income.

Where contributions are made to a registered retirement plan only, the maximum contribution is the lesser of $4,000 or 20 per cent of earned income.

Q. I understand that only a portion of my union dues is allowed as a deduction from my income tax. How do I know what is an allowable deduction?

A. Your union should inform you of the amount you can claim for your union dues by giving you a receipt to file with your income tax return.

Q. I am self-employed and I pay into a registered retirement savings plan with an insurance company. I have no salaried income and understand that I can claim, for income tax purposes, a maximum of $4,000 for my retirement savings plan. Is this correct?

A. If you are not covered by an employee pension plan you would be entitled to claim amounts paid into a registered retirement savings plan up to $4,000 or 20 per cent of your earned income for the year, whichever is less.

Q. My wife and I were married in September. She was working before marriage but has not worked since. Can I claim the full married exemption of $1,350 for her? What does she do about filing a return?

A. If she received no income after your marriage, you may claim the full married exemption of $1,350. Otherwise, calculate your exemption taking into account only the income she received after marriage. If your wife is taxable or had tax deducted from her salary, she must file her own return.

LONDON

LONDON (CP) — Closing stock quotations (in new pence unless pounds are indicated): Associated Brit Foods 45½, Anglo Am of S. Africa 417½, Babcock and Wilcox 98, Barlow Rand 256, Base Charrington 130, BICC 154, Blyvoor 256½, Boots 235, Bowater Paper 196, Brit Am Tob 279½, Brit Assets Trust 81½, Brit Leyland 32, Brit Oxygen 73, Brit Petroleum 545½, Broken Hill Prop 610, Burmah Oil 468½, Canadian Pac 825, Cast 113½, Charter Cons 236, Cons Golds 234½, Courtaulds 147¾, Daggafontein 9½, De Beers 389½, Distillers 153¾, Dunlop 98, EMI 164, Free St. Geduld 727½, Gen Elec 139¼, Glaxo 412, Grand Metropolitan Hotels 178¼, Gr Univ Strs 270, Guest Keen 340½.

Hawker Siddeley 391½, Hoover 420, Hudson Bay 10, ICI 289, Imp Tob 94½, Judge 124½, Kloof 443, Marks and Spencer 260, Metal Box 260, Mim Holdings 188½, Phillips 930, Plessey 138, Poseidon 550, Ranka 992½, Rio Tinto-Zinc 242½, Roan Consolidated 340, Second Scott Inv 94½, Selection Trust 302½, Shell T and T 340, Tanganyika 198, Thomson 232, Thorn 393½, Tube Investments 436, Ultramar 265½, Unilever 365½, Union Corp 334, Vaal Reef 802½, Vickers 86¼, Western Deep Level 555, West Driefontein 12¾, Western Holdings 12¾, Western Mining 174, Woolworth 92½, Zambian Anglo 228, Zambian Copper 68½.

Bonds (in pounds): Brit Transport 53¼, Brit 2½s Consoles 24¼, Treasury 95½, Exchequer 93⅝, War Loan 35¼.

MUTUALS, BONDS

WEDNESDAY

MUTUALS	Bid	Ask
Acrofund	146	160
All Can Com	793	867
All Can Div	855	935
All Can Ven	431	471
All Can 4000	553	607
Amer Gr	609	669
Andrea Eq	550	601
Assoc Inv	633	639
Can Gr	626	688
Canagex	1173	1268
Can Inv	528	579
Can Sec Gr	586	644
CSA Gold	712	778
Can Trusteed	522	573
CSM Japan	1389	1526
Cap Gr	1169	1197
Coll Mut	677	743
Com Intl	1582	1738
Com Intl Lev	412	453
Com Vent	817	898
Corp Inv	642	705
Corp Inv Stk	553	607
Dom Comp	672	730
Dr'fus Inc	1201	1316
Dr'fus Intl	1230	1348
Eaton Vlk	617	671
Entarea Inv	687	755
Exec Fd Can	653	716
Ex Intl Inv	215	
Fraser Gr	377	414
Gis Comp	1216	1336
Gis Inc	430	473
Gr Pac	498	544
Gr Eq	890	978
Harvard Gr	790	866
Indus Gr	924	1015
Inv Gr	1294	1415
Inv Intl	705	771
Inv Jap	878	960
Inv Mut	602	658
Mut Accum	638	702
Mut Bond	1035	1138
Mut Gr	406	447
Mut Inc	562	
Natrusco	1729	1791
NW Eq	641	704
NW Can	577	634
NW Gr	552	607
Pension Mut	950	
Princ Gr	513	564
Princ Vent	281	309
Prov Mut	793	867
Prov Stk	641	701
Prud Gr	721	788
Regent Gr	1028	1130
Regent Vent	492	541
Un Accum	560	615
Un Horizon	289	318
Un Amer	209	230
Un Vent	394	433
Unl Sav Eq	833	916
Univest	619	680
Vanguard	756	828
INDUSTRIALS		
AGF Spec	305	310
CPI Com	15½	15¾
Guard Gr pf	9½	9¾
Jolly J cm	90	100
BONDS		
Government of Canada		
Do 5¾ 74	100.25	100.35
Do 8 74	104¾	105¼
Do 5½ 75	98.80	98.90
Do 3¼ 76	91¼	91½
Do 7 77	102	102½
Do 4½ 83	81⅜	81⅝
Do 6½ 95	91	92
CORPORATIONS		
Alta Gas 8⅛ 92	98½	101
Bk NS 7½ 88	99¼	101¾
Bk M 7 78	97	100
Bk M 7½ 77	99½	102
Bell 8 80	101	105
Do 8 93	98	100½
Do 8⅜ 93	101	105
BC Tel 7⅞ 95	95	98
Do 9⅛ 90	105½	109½
Do 9⅛ 92	105½	109½
Do 9⅝ 92	107	
Do 8¼ 94	99	102
CP H 8⅝ 92	101½	105½
Con Gas 8 92	98¼	100¾
Falcon 7¾ 91	93	96
Gulf 8⅝ 91	103	
HFC 8 92	95½	98½
INCO 8⅝ 91	103	
M H T 9 80	101	105
Niagara 8¼ 92	99½	102½
Pan C 8⅛ 92	96	100
Pan C 8¾ 92	102	105+
Ryl Bk 7 91	97½	100½
SSR 8¾ 92	102	
Tr Gr 9 91	102½	105½
TCP 9 91	104½	107
Wstc 8 91	95¾	98
CONVERTIBLES		
Acki 7½ 88	104	107
ALGT 7½ 92	138	
C Gas 5½ 89	90	93
Gnstr 6½ 92	124	129
Home 5½ 92	112½	115½
Scurry 7¼ 88	89	93
Wsct C 5½ 88	84	88
Wsct 7½ 91	105½	108½

$ EXCHANGE

In Victoria today, purchase of U.S. funds in terms of Canadian dollar was quoted by the Royal Bank at $.99.00 for cheques, $.9890 for cash and $.9790 for silver. Selling rates were $1.0025 for cheques and $1.0035 for cash.

In Montreal, U.S. dollar in terms of Canadian funds at noon was unchaged at $0.9962. Pound sterling up .0040 at $2.4596.

In New York, the Canadian dollar was unchanged at $1.0038. Pound sterling down .0010 at $2.4640.

EGG PRICES

	Prod.	Whlse.
Grade A large	51c	63c
Grade A medium	49	61
Grade A small	34	46
Grade B	28	40

London Metals

LONDON (AP) — Closing metals bid-ask in pounds sterling a metric ton; silver in pence per troy ounce:

Copper — spot 583-584, futures 582.5-583.

Tin — spot 1,710-1,712, futures 1,722-1,723.

Lead — spot 149-149.25, futures 151-151.25.

Zinc — spot 189.25-189.50, futures 191.75-192.

Silver — spot 87.5-87.7, 3 months 90.3-90.4.

ON THE PARK
(BEACON HILL)
"BLAIR HOUSE"
974 Heywood Avenue
Open 1:30 - 4:30
Monday - Saturday
8 luxury suites
★ Fireplaces in living rooms
★ Full dining rooms
★ Master bedrooms en suite
★ Individual laundries
★ Washers, dryers, ranges, refrigerators, dishwashers, garbage compactors
★ Richly carpeted throughout
2 bedrooms and den
$43,100 - $44,900
A superb area in which to live, relax, or exercise and enjoy park, sea, or city.
A CHAUVIN
J. DAVIS
R. O'CONNOR
386-2291
JACK MEARS OAK BAY REALTY LTD.
727 JOHNSON ST.
"The Professional People"

OPEN HOUSE
Daily 1 - 5 p.m.
SHELLEY GARDEN TOWNHOUSES
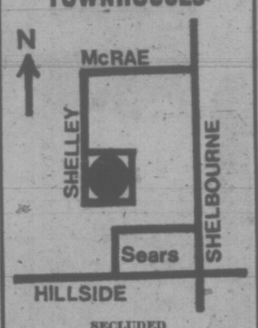

SECLUDED
2 and 3-bedroom units, $22,250 to $23,900. 1½ baths in 3-bedrooms. N.H.A. Financing. $1,300 Down.
JACK KENNISH
VICTORIA REALTY LTD.
386-3585 or 479-3061

The Disappearing Dollar
A 2-hour special television presentation on the causes and effects of inflation arranged by the University of Victoria Division of Continuing Education
INFLATION!
- What does it mean to Victorians? (Interviews)
- An economist's viewpoint. (Illustrated lecture)
- Labour, government, business and the consumer. (Panel)
- What can you do? (Phone in)
Plan to watch this special program.
Channel 10—March 16—8:00 p.m.

Jack Mears Oak Bay Realty Ltd. is pleased and proud to announce two recent additions to our expanding staff.

EDNA VLIET

PHYLLIS CAMPBELL
Mrs. Edna Vliet and Mrs. Phyllis Campbell are two highly successful realtors with a proven record of achievement, who work as a team to provide red carpet service in every sense of the phrase.
"The Professional People"
JACK MEARS OAK BAY REALTY LTD.
386-2291

MYHRE TERRACE
Deluxe Townhouses
McKenzie Ave. at Glanford
OPEN HOUSE
Daily 1:30 - 4:30
2 and 3 Bedroom split level designs.
$26,900 to $27,950
Whyte & Gower
Oak Bay Properties Ltd.
2227 Oak Bay Avenue
592-2407

CANADIAN BREWERIES LIMITED APPOINTMENTS
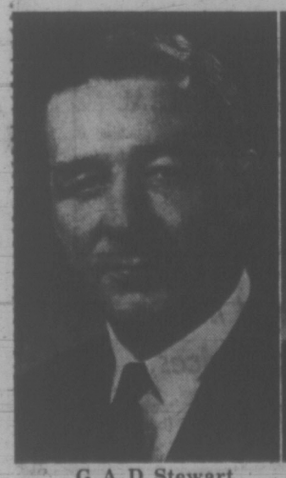
G. A. D. Stewart

W. R. Foster
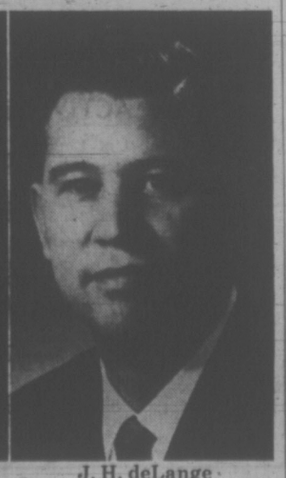
J. H. deLange
Canadian Breweries Limited announces the appointments of Mr. G. A. D. Stewart, as Executive Vice President of the Company, Mr. W. R. Foster, Vice President, Corporate and Consumer Affairs and Mr. J. H. deLange, Vice President, Administration.
Each of these gentlemen has held senior management positions with the Company and will continue to be located in Toronto.

TOWNHOUSES
WICKLOW COURT
3228 Wicklow St.
(Between Cook and Tolmie)
OPEN DAILY
2 - 4 P.M.
Except Sunday
ONLY 3 LEFT
* 2 and 3 Bedrooms
* 2 Bathrooms
* Wall-to-Wall Carpeting
* Quiet, Treed Location
ONLY $23,400
Low Down Payment
383-4141
CITY TRUST
You Can Trade Your Present Home

Well Established
FRANCHISE
DRY CLEANING PLANT
FOR SALE
In fast growing area. Excellent return on investment. $25,000 to handle — vendor will consider carrying balance. Principals only.
VICTORIA PRESS BOX 564

Planning a trip to
VANCOUVER
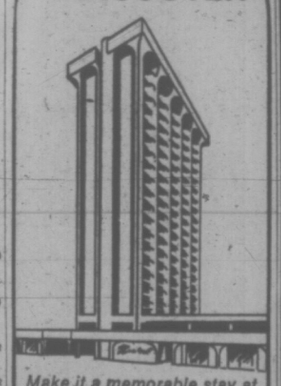
Make it a memorable stay at
THE Rembrandt HOTEL
LUXURIOUS in everything but price
1160 Davie St. 685-1311
Spacebank Reservation Centre Numbers—
Toronto and Suburbs 493-7111
Ontario and Quebec 1-800-261-3311
Rest of Canada 1-800-261-3322

Public Service Canada — Fonction publique Canada
THIS COMPETITION IS OPEN TO BOTH MEN AND WOMEN
ECONOMISTS, SOCIOLOGISTS AND STATISTICIANS
Salary $7,000 to $27,250
The Public Service of Canada offers challenging opportunities, in various government departments, for research, evaluation and planning in the following fields:

Agricultural economics	Mineral economics
Econometrics	Public finance
Economic development	Resource economics
Environmental studies	Sociology
Geography	Statistics
Labour economics	Transportation economics
	Urban studies

Most positions are in Ottawa with a small number of positions in other centres in Canada.
Persons who have an interest and aptitude in the above mentioned specialty areas, for the research and analysis of economics and statistical data and in the development of mathematical methods are encouraged to apply.
QUALIFICATIONS INCLUDE:
University grduation with an appropriate concentration in economics, sociology, statistics or in related social economic disciplines. Evidence of the ability to perform relevant economic, sociological or statistical analysis. For most positions candidates must possess at least several years of relevant work experience or post graduate training and research.
For some positions knowledge of the English or French language is essential. For other positions, where the knowledge of the English and the French languages is essential, both unilingual and bilingual persons may apply in this competition. To be considered for these positions, candidates, if unable to meet the language requirements, must be willing to undertake continuous language training, for up to twelve months from the time of appointment, in or through the Public Service Commission's Language Bureau.
Interested persons are invited to apply by submitting form PSC 367-401 (rev. 1/70) obtainable at the nearest Public Service Commission Office, Post Office or Canada Manpower Centre, to:
ES GROUP
SOCIAL-ECONOMIC PROGRAM
PUBLIC SERVICE COMMISSION OF CANADA
OTTAWA, ONTARIO
K1A 0M7
Please quote program number 73-430 on all applications and correspondence.

ANNOUNCEMENT

DAVE GIBSON

The management of Whyte & Gower Oak Bay Properties Ltd. is pleased to announce that Mr. Dave Gibson has been appointed to the sales staff. Mr. Gibson is a graduate of the Canadian Institute of Realtors Advanced Diploma Course. He is a knowledgeable realtor who has served clients in the Victoria area for the past 5 years. Dave invites old friends and new to contact him for professional, personalized service when buying or selling real property.

REALTORS REQUIRED
Since being established in Victoria in 1904, we have built a reputation to be proud of, based on the highest degree of Integrity and Service. We are now increasing our staff of experienced sales personnel.
Here is an opportunity to join a reliable, long-established firm.
For a confidential discussion please phone John F. Pinchback, 385-3411 or 658-8895.
Kerr AND Stephenson LIMITED
680 Broughton St. 385-3411

VICTORIA'S LEADING CONDOMINIUM BROKERS
FINEST SELECTION — BEST LOCATIONS
Open House, Mon. - Sat., 2 - 4 p.m.
Pakington Manor — 1012 Pakington
Marquee Court — 2095 Oak Bay Ave.
Hycroft Arms — 1157 FAIRFIELD RD.
Fourteen Forty — Beach Drive, Oak Bay Seafront
View by Appointment Only
DEAN HOUSE — 1875 LANSDOWNE RD. 1 Bedroom and Den Suites
360 DALLAS RD. — Seafront—2 Bedrooms, 1½ Bathrooms
TRADE YOUR HOME
VILLAGE PARK TOWNHOUSES — 3987 Gordon Head Rd.
WHYTE & GOWER
Oak Bay Properties Ltd.
2227 Oak Bay Avenue — 592-2407

OPPOSITION HITS HARD AT JOB DIRECTIVE TO UIC

OTTAWA (CP) — Aroused opposition parties tried to back the government against the wall Wednesday with sharp attacks in the Commons on two major Liberal programs.

The targets were the Economic Development Corp. (EDC) and a manpower department directive to the effect that persons receiving unemployment insurance benefits should have the first chance at jobs registered with Canada Manpower offices.

Early in the question period Manpower Minister Robert Andras said the directive issued by his deputy minister, Jacques Desroches, last Friday was the result of a misunderstanding.

Issued to manpower staff, it ordered that UIC benefit recipients be given first chance at available jobs.

Mr. Andras said he had the impression the order would apply only to jobs created by the Local Initiatives Program (L.I.P.). He said he would withdraw the order if necessary.

ABILITY TO DO JOB

Opposition parties Monday charged it was a deliberate contravention of the Unemployment Insurance Act, which states that first priority for allocating a job is the candidate's ability to perform the job.

The opposition's belligerent mood carried over into the debate on a government bill that would raise to $1,500 million from $850 million the EDC ceiling on loans and guarantees.

The bill would also raise the corporation's capital to $125 million from $75 million.

The corporation makes loans to foreign countries and corporations for the purchase of Canadian goods and services.

REFUSED LOANS

Wallace Nesbitt (PC—Oxford) accused the Liberals of refusing EDC loans to Chile because of pressure from Washington. He said the corporation clearly discriminates against Chile and the "extreme left-wing" government of President Salvador Allende.

Trade Minister Alastair Gillespie said outside the Commons that, to his knowledge, Washington has not put pressure on Canada to withhold loans from Chile.

Brazil was next. John Harney (NDP—Toronto Scarborough West) said the corporation provided loans to a Brazilian company owned by Brascan, a Canadian corporation.

Mr. Harney said Canadian industrialists are indulging in the "old capitalist technique of running to the government to get cheap money when it is hard to get money on the normal investment market."

Don Blenkarn (PC—Peel South) said the EDC deals with only 43 customers and has "a fancy list" of directors.

He said the corporation has eight major customers and of these four are owned by shareholders in another country.

Force Car Price Cuts, MP Urges

By PAUL JACKSON
Times Ottawa Bureau

OTTAWA — Winnipeg North MP David Orlikow charged Wednesday in the House of Commons that Canadian consumers are paying up to $300 more for a car than their American counterparts and that this additional amount multiplied many times gives automobile manufacturers "exorbitant profits."

The veteran New Democratic Party MP said the federal government should force the big three auto manufacturers to reduce car prices by between $250 to $300 and so end an obvious case of "overcharging."

Orlikow, speaking during a debate on the auto pact, said objective reports have revealed that cars produced in Canada are exported to the United States and sold at up to $300 less a unit than in Canada.

"Does Trade Minister Alastair Gillespie believe that cars produced in Canada are being sold in the United States at a loss? If the manufacturers can sell a Torino, Chevelle or an American Motors car in Buffalo or in upstate New York for $300 less than they can in Hamilton or Toronto and they are not losing money, then there is only one conclusion you can draw — it is that Canadian consumers are being overcharged by between $250 and $300 per car," charged Orlikow.

The Winnipeg MP said it was an "impossibility" to find out whether the federal trade and industry department had made any studies regarding the costs of producing cars in Canada as compared to the United States.

He said Gillespie would not tell MPs and he would not tell the public whether studies had been made.

"They certainly ought to have been made. If they have, their results are being hidden. If not, the minister and the government should be condemned because that would be a dereliction of duty. If studies have been made the results must be so bad that the government is afraid to let the Canadian people know the facts," said Orlikow.

He said that the government "trots out the bogy" that if subsidiaries of U.S. auto manufacturers are forced to reduce the price of their cars the manufacturers will simply cut out production in Canada.

"I suggest that no corporation, having invested billions of dollars in plant and equipment in this country, will stop production. They want a return on their investment and they are entitled to a legitimate return. We are objecting to the exorbitant profits they are making."

Orlikow said his proposal would be in the long run be good for the companies, good for Canadian consumers and good for Canadian auto workers.

Great Buys at the Bay

Save now on great looking shoes 15.99

Three styles for your selection. All at the one great low price. Take a look at our wing tip oxford, plain toe oxford or plain toe gore. They all feature Spring's platforms and higher heels. Note the special styling and eyelet detailing. The composition soles and two tone colour combinations. Wow! You couldn't find better looking casuals for this price anywhere. We also have other styles with regular soles in black and shades of brown. All in sizes 7½-11.

Men's Shoes, Downtown (Main Floor), Lougheed, Richmond, Surrey, Victoria, Prince George, Kelowna.

Mums don't forget our Baby week

Values and savings are in full swing right now.
But it ends Saturday. So hurry in for your little ones' needs.

Shop tonight at all Bay stores

THERE'S MORE FOR YOU DOWNTOWN

DAILY STORE HOURS 9:30 A.M. 'TIL 6 P.M., THURSDAY AND FRIDAY 'TIL 9:30 P.M. PHONE 385-1311. GULF ISLANDS AND ISLAND CENTRES OUTSIDE GREATER VICTORIA CALL TOLL FREE ZENITH 6040. FREE CUSTOMER PARKING.

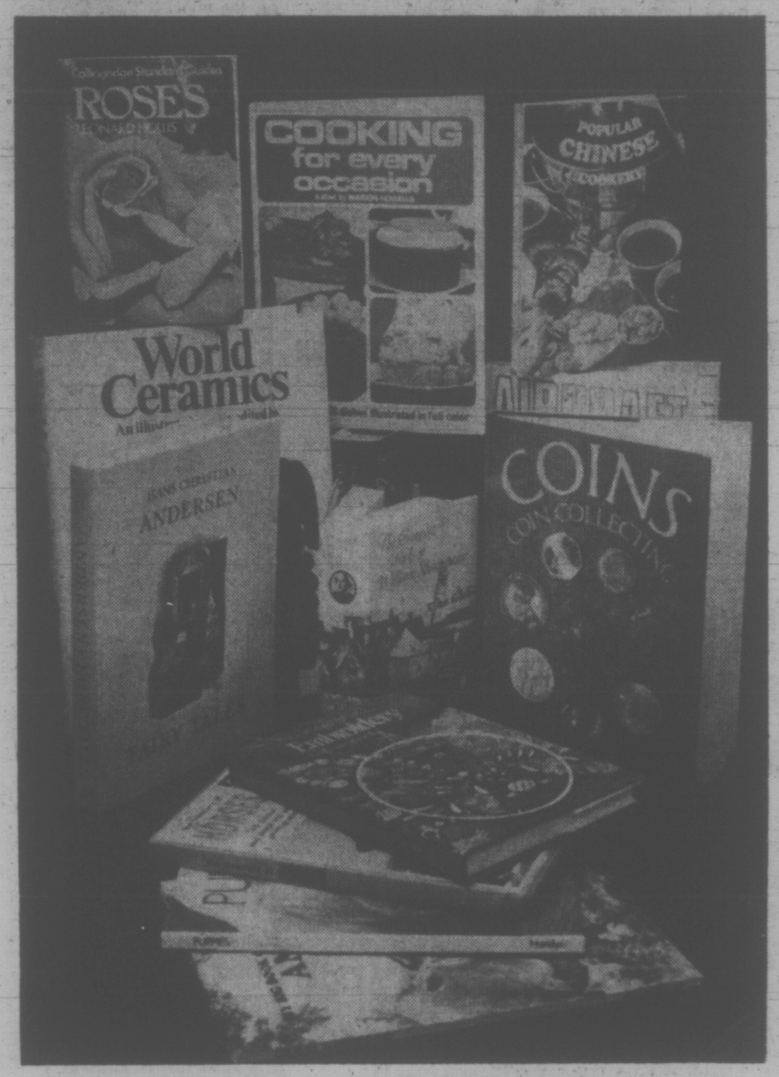

BEAUTIFUL

HAMLYN BOOKS

NOW AT LOW, LOW PRICES

Choose from a wide assortment of titles . . . you'll find something of interest for everyone . . . and all are profusely illustrated.

Here is an example of the titles available:

CHILDREN'S BOOKS
Hans Christian Andersen, Now 4.29
Grimm's Fairy Tales, Now, 4.29
Dean's Nursery Rhymes, Now, 1.99
My Big Book of Farm Animals, Now, 1.79

GARDENING
Pictorial Encyclopedia of Plants and Flowers, Now, 5.99
Indoor Plants, Now, 3.29
Collingridge Standard Guide to Roses, Now, 4.29

ART AND LITERATURE
The Complete Works of William Shakespeare, Now, 2.49
Great Love Stories Of All Nations, Now, 2.99
Picasso, Now, 3.29
The Drawings of Raphael, Now, 4.29

HOME ACTIVITIES
Creative Art of Embroidery, Now, 4.69
Woodworking, Now, 2.69
World Ceramics, Now, 9.48
Guide To Needlecraft, Now, 3.29

COOK BOOKS
Popular Chinese Cookery, Now, 2.49
Cooking For Every Occasion, Now, 3.99
Natural Foods Cookbook, Now, 1.99

PETS AND ANIMALS
Cats, Cats, Cats, Now, 3.29
The Treasury Of Horses, Now, 3.29
Puppies, Now, 1.99
Pictorial Encyclopedia of Birds, Now, 5.99

GENERAL INTEREST
World of Antiques, Now, 4.29
Coins, Now, 4.29
Aircraft, Now, 3.29
Magic and Superstition, Now, 3.29

FRIDAY ONLY
9:30 A.M. SPECIAL
On sale one hour or while quantities last.
Assorted Titles—Include many children's and some series books. Each, only 9¢

Personal shopping only for these and many more titles available now at low, low prices.

Books, Victoria, Main Floor

Hudson's Bay Company

Sidney Rejects Borrowing

Sidney council has voted against borrowing about $800,000 to complete a major storm drain program this year.

After a special meeting Tuesday night, Mayor Stan Dear said there was "quite a bit of opposition" to his suggestion to complete the job at today's prices.

Council was unsuccessful in obtaining a federal loan for the storm drain installation which, according to a written agreement with the Pollution Control Board, must be completed within the next nine years.

Last year, Sidney completed $100,000 worth of drain installation and will work on another chunk in 1973.

"Although I advocated spending all the money now, said Dear, "some council members do not agree that it will cost more in the long run and feel the town should not be committed to the larger sum."

It's at the Bay

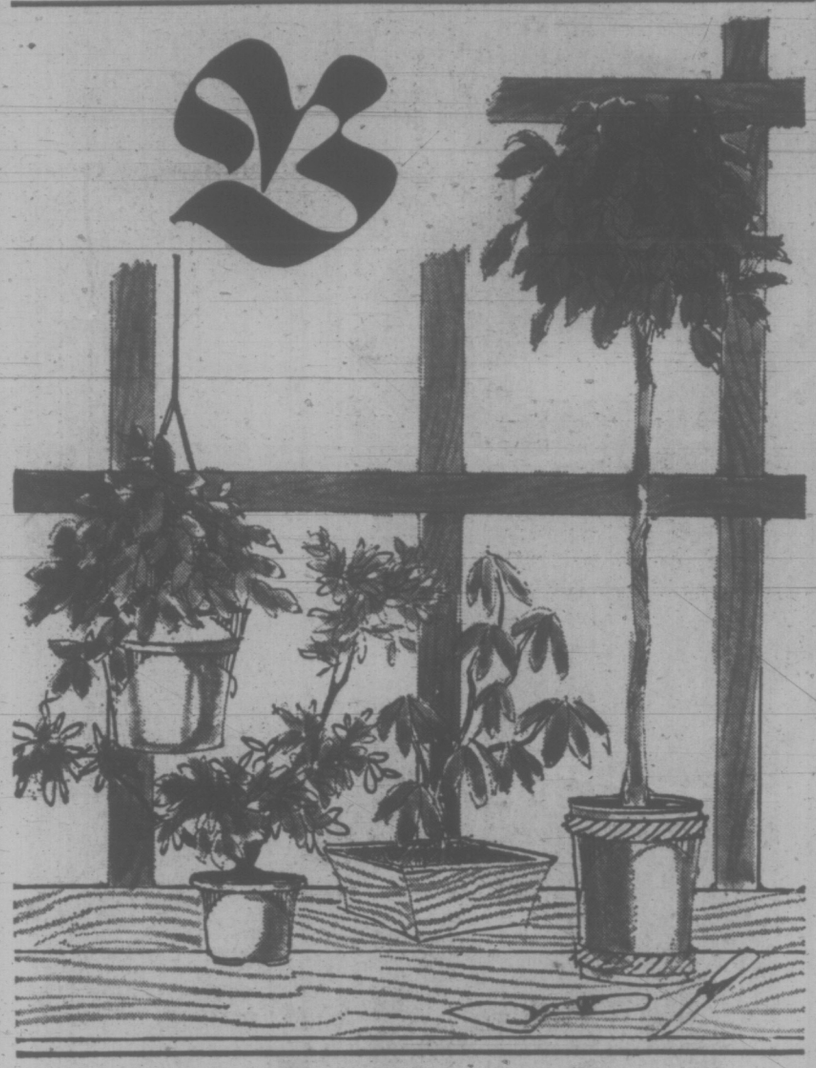

Home Gardener's Spring shrub event

Personal Shopping Only Please.

Only twice a year do you get values like these. And such variety! Evergreens, berry and flower bearing shrubs . . . popular varieties and rare specimens. Many suitable for Bonsai. Shop early for best selection.

Evergreen Feature Shrubs Each **4.99**

SPECIMEN THUJA, natural pyramidal evergreen.
LARGE SPREADING JUNIPER, golden specimens.
GLOBE CEDARS, a natural globe shape.

Landscape Shrubs Each **3.29**

LLANEI GLAUCA, blue-green (Limited quantity.)
AZALEA MOLLIS, various flame colour flowers.
IRISH JUNIPER, Hibernica, the hardy one.
FLETCHERII, lacy, light blue-green evergreen.
BLUE COLUMN, dense growth habit, evergreen "blue metallic" foliage.
PIERIS FOREST FLAME, striking red new growth. Flowers at an early age.
JAPANESE AZALEAS, very good specimens with excellent flowering quality.

Landscape Ornamentals Each **1.69**

ANDROMEDA POLIFOLIA, will have pink flowers.
RHODODENDRONS, named varieties, specialist grown.
PYRACANTHA, orange glow, will have masses of berries.
JAPANESE HOLLY (Crenata) the dwarf holly.
JAPANESE SPRUCE (Yodoense) fast growing.

Select Specimen Shrubs Each **5.99**

BUDDED CAMELLIAS in 2-gallon containers. Excellent quality.
WEEPING SEQUOIA (grafted.) Rare specimen.
PIERIS TAWANENSIS, the exquisite Formosan Andromeda, develops long clusters of white flowers.

Landscape Specialties Each **1.29**

OTTO LUYKEN LAUREL, very hardy Russian laurel.
SPREADING COTONEASTER, very popular for rockeries.
SWISS PINE, the compact, ornamental Mugho.
WHITE PINE, matures to a beautiful silvery-green.
GAULTHERIA PROCUMBENS, dwarf evergreen will have deep red berries.

Rare Specimens Each **7.99**

LARGE BUDDED CAMELLIAS in 5-gallon containers. Every one a beauty! Limited quantity.
TANYOSHO PINE in 5-gallon container. A Japanese specialty will have masses of miniature cones.
WEEPING NORWAY SPRUCE with beautiful symetrical branches. An outstanding ornamental.

Limited Quantity Specials Each **1.89**

THUJA PYRAMIDALIS, a quick growing evergreen as an ornamental or a clipped hedge.
JUNIPER PFITZER AUREA, a quick growing, spreading golden juniper.
WITZELIANA, tall column. Attractive bright evergreen.
CYANO VIRIDIS, naturally pyramidal evergreen. Lovely blue/green.
AUCUBA, tolerates shade. Looks like laurel, has red berries.
JUNIPER MEYERII, semi-upright. Dense and bushy. A striking blue.

For Rockery and Planter Each **1.59**

CHAMAECYPARIS OBTUSA PYGMEA, a true dwarf evergreen in bronze shades.
CAMAECYPARIS OBTUSA CORALIFORMIS, a true dwarf with coral red contorted branches.
CHAMAECYPARIS OBTUSA HETZ MIDGET, a natural ball dwarf evergreen.

Grow-on-specials Each **30c**

The economical way to buy your garden shrubs. Plant in a permanent location and allow space for full size growth. The bonsai grower will like these too.

GOLDEN JUNIPER, spreading variety.
ELLWOODII, natural cone shaped evergreen.
PYRACANTHA, will have bright red berries.
THUJA PYRAMIDALIS, evergreen for shrub or hedge.

Grow-on-specials Each **39c**

Varieties suitable for outstanding specimen locations.

STEWARTII CYPARIS, bright, yellow-gold.
GOLDEN KING CYPARIS, bushy specimen with rich gold colour.
VARIEGATED HOLLY, grows to a full size, bushy English type.

Garden Shop, Victoria, 2nd Parkade Level.

DOOR OPENING SPECIALS

Personal shopping only please. Limited Quantities.

RHODODENDRONS, fully acclimatized. Colour labelled. Each **99¢**

CAMELLIAS, healthy B.C. grown. Colour labelled. Each **99¢**

EVERGREEN AZALEAS in colour coded pots. Each **89¢**

HEATHERS, selected for this area. Named varieties. Each **55¢**

Garden Shop, Victoria. 2nd Parkade Level.

26" RCA colour TV encased in fine crafted cabinetry by RCA

- Colonial in Maple finish
- French Provincial in Walnut finish
- Spanish in Walnut finish

Your choice, one low price

$669

RCA colour TV warrants only the finest cabinetry

No "hurry-up" shortcuts are tolerated. It begins with carefully selected logs and continues right through to pre-shipping inspection. In the smoothing and fitting of each panel, in the matching of grain and application of finish. The result? A quality of cabinetry that matches the authenticity of its styling.

- **Accu-Color Solid State Demodulators accurately reproduce what the studio camera sees**
- **RCA's Accu-Color Super-90 Chassis still includes an advanced Solid State Silicon Controlled Rectifier to boost beam current and deliver a bonus of picture power**
- **Solid State Color Stabilizer removes unwanted hues automatically**
- **Solid State Automatic Brightness Stabilizer prevents color fringe bleeding**
- **AccuMatic Color Control...even a child can tune in perfect color.**

Compare AccuMatic with other automatic color systems. On other sets, you're stuck with color the way someone at the factory wanted it. Not with AccuMatic. Once you've adjusted with AccuColor for signal conditions in your home, RCA's AccuMatic color-and-tint control keeps color on target. But you can still make adjustments manually to get color the way you want it to be.

Home Entertainment, Victoria, 4th Floor

Save on C.G.E. Appliances

All C.G.E. appliances are fully guaranteed for one year from the date of purchase. The Bay, as your authorized C.G.E. dealer will stand behind this warranty which includes parts and labour.

C.G.E. ELECTRIC KETTLE in attractive harvest gold holds two Imperial quarts in a handsome low-domed round design with modern contoured handle and base. One year warranty. **Now just,** **11.88**

C.G.E. CORD REEL CLEANER. Handy cord reel winds and stores cord at the touch of a toe. Powerful suction and blowing action is ideal for hard-to-get dirt and demothing. With cloth filter bag and two disposable paper filter bags. Complete with flexible hose, two wands, double action rug and floor tool, dusting brush and crevice tool. One year warranty. Harvest gold colour. **Now just,** **69.88**

C.G.E. STEAM AND DRY IRON features 25 steam vents and a complete fabric guide. Contoured handle in Harvest gold and convenient button nooks. One year warranty. **Now just,** **14.88**

C.G.E. TOASTER in an easy-to-clean nickel chrome finish with a handy removeable crumb tray. Toast single slices in either slot. Harvest Gold end panels. One year warranty. **Now just,** **17.88**

C.G.E. COFFEE MAKER. Slim, elegant styling with Harvest Gold handle and base and a stain-resisting anodized interior. Special selector lets you choose coffee strength. One year warranty. **Now just,** **21.88**

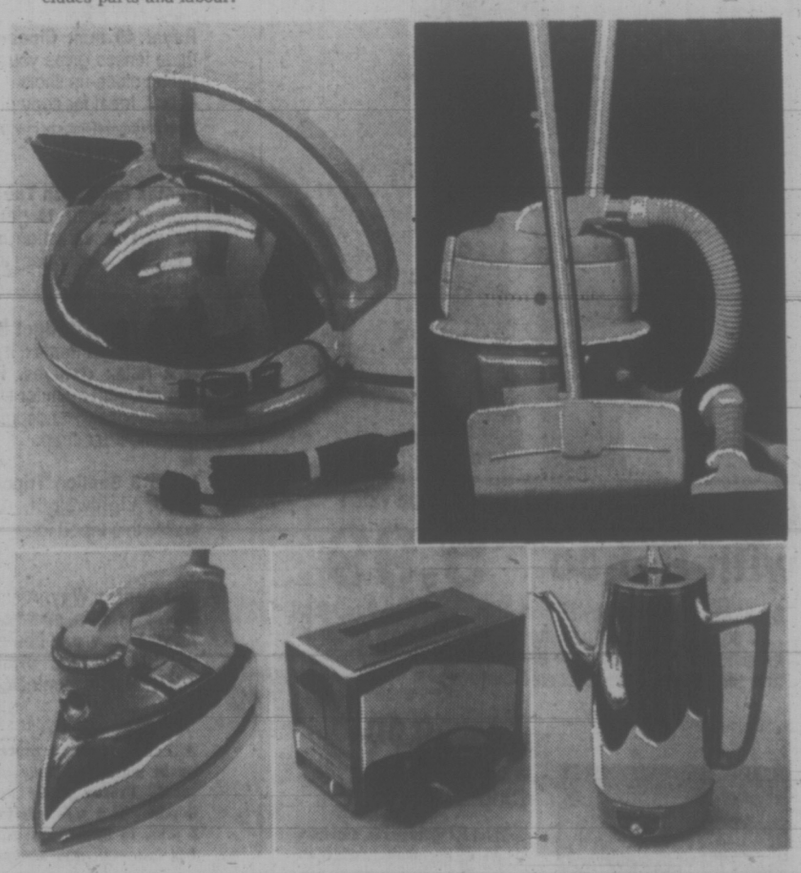

Housewares, Victoria, Third Floor

Hudson's Bay Company

DAILY STORE HOURS 9:30 A.M. 'TIL 6 P.M. OPEN THURSDAY AND FRIDAY 'TIL 9:30 P.M. DIAL 385-1311
GULF ISLANDS AND ISLAND CENTRES OUTSIDE GREATER VICTORIA CALL TOLL FREE ZENITH 6040.

THERE'S MORE FOR YOU DOWNTOWN

BILL WOULD BAN GIRL HITCHHIKERS

OLYMPIA, Wash. (AP) — A bill to prohibit girls under 18 from hitchhiking alone ran into opposition Wednesday on grounds it would violate the state equal rights amendment.

Michele Pail Thorp, representing the American Civil Liberties Union, also told the house judiciary committee that statistics fail to show an increase in rape since hitchhiking was legalized.

The bill would make it unlawful for a girl under 18, or anyone under 14, to solicit a ride unless accompanied by someone over 14. It would also be unlawful for a motorist to offer a ride to such a person.

Rep. Richard Kelley, D—Tacoma, sponsor of the bill, said he would be willing to amend it to make the required age 17 for both sexes in order to avoid violating the ERA.

Kelley was not in the legislature when it legalized hitchhiking, but said he would have voted for it.

But he said he became concerned when he discovered, while running for the legislature, that junior high school girls working on his campaign were hitchhiking rides from a school near Fort Lewis to his office.

BEFORE THE JUDGE

Stringent terms of probation were ordered by Judge F. S. Green in provincial court Wednesday for a man who defrauded the Saanich welfare department of $963.25.

Ernest J. Crocker, 53, of 3553 Wascana, pleaded guilty March 2 to "unlawfully depriving the public of monies" by failing to declare earnings between May 1, 1972, and Oct. 31, 1972.

Court was told Crocker had been on welfare for "quite some time" and was caring for seven children without the help of a wife.

Prosecutor John Macintyre said the Crown was not pressing for a prison sentence in light of the circumstances.

"It must be very difficult indeed for a man with seven children to get by these days," he said.

"The question of restitution has caused me some considerable problem," said the judge.

It would be impractical to repay Saanich welfare department with money received from the same department, he said.

Stresing the offence carried a maximum penalty of 10 years in jail, Green ordered a suspended sentence and two-year probationary term.

Conditions of probation were that Crocker:

—report to a probation officer regularly.

—abstain from alcohol absolutely.

—remain within the jurisdiction of the court and notify the probation officer of any change of address.

—make reasonable efforts to find and maintain employment.

—pay restitution to Saanich welfare department at the rate of $45 a month.

★ ★ ★

In the same court Tuesday, David Michael Pellerin, 17, of 3103 Metchosin, was fined $100 and placed on one year's probation for a charge of attempted theft under $50, dating from January of last year.

Pellerin had been under the mistaken impression that the charge, of attempted theft of gas from a truck in Esquimalt, had been dealt with along with other matters for which he stood trial last November.

★ ★ ★

James Norman Lysne, 27, of 520 Oliver, was fined $75 after pleading guilty to possession of hashish when stopped by Oak Bay police Feb. 22.

A vial of brownish-colored liquid, originally explained away by the accused as "a mouthwash," was later found to be liquid hashish.

★ ★ ★

In traffic court, Valerie Mary Bryant, 38, of 1698 Gladstone, was fined $350 for impaired driving by Judge Harold Alder.

DEMONSTRATION
Come in and see a demonstration of the Sabco mop and carpet sweeper. Thursday and Friday, 10:30 a.m. to 8 p.m. Saturday, 10 a.m. to 5 p.m.

Clean up with Sabco

Clean-up value **5.99**

SAR' MAJOR MOP by Sabco. This mop does three jobs . . . squeegees windows and floors, sponge mops all bare floors, has new scour pad to remove spots from lino and tile. Lever squeeze saves bending.

Big value **9.99**

SABCO COMPACT CARPET SWEEPER

is ideal for apartments, campers. Brush of horsehair bristles adjusts to pile height and sweeps clean carpets, wood and tile floors. One-year guarantee.

Hudson's Bay Company

It's at the Bay

Pentax Spotmatic II 1.8 Camera Kit. An exceptional kit, an exceptional price.

Now just **249.99**

T62
The Spotmatic II 1.8 has everything you'd expect in a top quality camera, plus (and here's the difference) the Super Multi-Coated Takumar Lens. This lens means you'll be taking better pictures than ever, because you'll be getting reduced flare and ghost image, increased light transmission, brighter optics, truer colour balance, and extra protection with Takumar's super-hard coating.

The Spotmatic II Kit also comes complete with: * Compact, powerful Kako Mini Might Flash, plus batteries.
* The SR 45 fitted Reflex bag.
* 20 exposure slide film, including processing and mounting charges.

Take a closer look

T63
Royal 2X Tele Extender. Now you can have the advantages of a telephoto lens for an exceptionally low price. The Royal 2X doubles the focal length of your lens, and it works automatically on all Pentax thread mounts.
Now just 15.99

T64
Royal 49 mm. Close-Up Lens Kit. Set of three lenses gives you all you need for fascinating close-up shots — as close as 6 inches, in fact. Ideal for copy photography.
(Other size lenses available for other cameras as well)
Now just 8.99

T65
Pentax Extension Tubes. Set of three precision tubes for larger-than-life pictures. Rugged construction makes these lenses ideal for outdoor use. 9.5, 19, and 28.5 Mm. sizes.
Set, just 10.99

T66
SR 35 Fitted Gadget Bag. Especially made for your Ashai Pentax, it also suits other single lens reflex cameras. Fitted platform holds camera, with room for two or more lenses and accessories. Handsome black vinyl finish with shoulder strap.
Now just 13.99

T67
Palca 3 Section Tripod. 19½" closed, 43" open. Lightweight, rugged construction makes this tripod ideal for any type of camera
Now just 12.99

T68
The Pentax Way. A smart Pentax owner will invest in this informative and fascinating book. It covers all Pentax models, lenses and accessories, and discusses their practical use in simple terminology.
Now just 7.99

A Pentax factory representative will be in our main floor camera department, Friday Noon to 2 p.m. and 6 p.m. to 9 p.m.; Saturday Noon to 4 p.m. to assist you in selecting Pentax cameras and accessories.

Hudson's Bay Company

Use your Bay Account Card, your good-for-so-many-things card.

PHONE 385-1311 GULF ISLANDS AND CENTRES OUTSIDE GREATER VICTORIA CALL TOLL FREE ZENITH 6040. DAILY STORE HOURS 9:30 A.M. 'TIL 6 P.M. OPEN THURSDAY AND FRIDAY 'TIL 9:30 P.M.

It's Bonanza Time For the Tax Pros

Consultants' Business Boosted 'Beyond Belief' As Taxpayers Give up Trying to Follow Forms; 'Absolute Swamping' Expected by End of March

By KIT COLLINS
Times Staff

Neil Snow is a professional actor who spent 1972 travelling across Canada on a self-employed basis. He now works with Bastion Theatre.

When his personalized income tax form envelope arrived in his mailbox, stuffed full of schedules and reams of paper to ponder, he found himself making a decision.

In previous years he had got through the exercise by digging out his dusty forms a few days before the April deadline. He filled in the front, filled in the back and sent them off, hoping he didn't owe the government a cent more.

★

This year he went directly to a professional tax adviser and was charged $15.

"This year all those additional schedules got me. I figured the $5 advertised by the company was well worth it. I had figured on being charged $7 at the most, but because I was self-employed, and there were additional forms, I was charged more."

Snow is one of more and more Canadians seeking professional help in completing their income tax returns.

In past years, less than 10 per cent of the Canadians filing statements turned over the time consuming and often frustrating job to professional tax filing firms.

This year many of the firms — in operation for several years — have simply expanded their operations to meet increased public demand.

Area manager for H and R Block had no statistics for his firm's increasing number of clients, but Derek Barton said clients have "increased beyond belief."

He describes the new forms as a "wealth of paper", but insists that the longer forms will not affect the firm's basic price which is "still $5 for a real simple form."

"However, as soon as you start into filling out additional schedules the price goes up," he said.

★

"I fully expect that all the offices (three in the Victoria area and seven in Vancouver) are going to be absolutely swamped by the end of March."

Les Little, a Vancouver lawyer and chairman of the B.C. Bar Association's tax subsection committee, said professional assistance will be left mainly in the laps of companies like H and R Block and accountants.

"It's fair to say that the cost of complying with the act by filling in the forms will definitely increase basically," he said.

"Those who used to rely on filling out the forms for themselves will have to retain professional advice."

"It might not affect the employee to any great extent but from the groceteria owner and shoeshiner up to the big businessman, the cost will likely increase."

The form, he explained, has to be complex, because the act is.

A representative for the Institute of Chartered Accountants of B.C. said the volume of work involved in filling out the necessary schedules necessitated an increase in cost.

The institute does not set fee schedules and the amount charged will be left up to the individuals, he said.

"It's an incredible exercise just to fill out 15 pages required when a taxpayer has received income from a foreign country," commented Jim Cosh, an accountant with Thorne, Gunn and Co.

"I still don't really understand it, but I seem to be able to do it by filling in the squares."

"Even the taxpayer who doesn't have complicated deductions will probably psychologically feel he can't do it," said Cosh.

Kenneth Simkin, of Simkin Accounting Service feels the forms are "more complicated despite what the government says."

He was referring to the federal government's $1 million dollar budget for advertising to tell Canadians that the new bulky income tax forms are easy to fill out.

"Close up," one newspaper ad claims, "It's easier than it looks."

The ad featuring the familiar figure of broadcaster Fred Davis brandishing his own tax form, also tells readers they can pick up tax tips from their district taxation office. (388-3551 in Victoria)

Simkin quotes a 12 per cent increase in the number of clients over last year.

"I've had at least a dozen persons bringing in returns that are half-finished. They've given up in disgust."

He feels there are a couple of reasons for the increase in business.

★

"Investments where capital gains are involved are really complicated this year. Last year people could list straight investments and do it themselves.

"Small businessmen are another group coming to us more than last year. And the service personnel are really befuddled. Up until 1972 they didn't have to worry about filling in the forms. This year it's a real exercise."

His firm has upped its basic fee from $5 to $6 this year because of the forms.

"There's no reason for that kind of confusion," says C. R. Muller, head assessor for the federal government's income tax department office here.

"They've done an expert job on the T-1 guide — 23 pages of information so allighed that the person who likely only had earnings — summer students or a person on salary — can complete the form without reading beyond the sixth page."

(The guide is a soothing document — "Stripped of all its mystery a tax form is a simple piece of paper on which you do four basic things: 1) Identify yourself; 2) List your income; 3) reduce your income by subtracting allowable deductions; 4) calculate your tax.)

Another professional tax adviser, who also reports an increase in business this year, agrees with Muller.

★

Donald Pallister, of Pallister Accounting Service, says "It's a lot of hokum, all this publicity that this years' tax returns are harder to complete.

"It's as simple as Grade 3.

"People think it's hard because the government is going to such great lengths to make the public believe it is simple, that the public is thinking they must be difficult.

"The public's all in a flurry.

"It would have been better not to advertise at all."

Gov't Ads Partly Blamed For All The Fuss

Victoria Times
THURSDAY, MARCH 15, 1973 13
SECOND SECTION

Mayor, Alderman Want Occupancy Permit Clamps

By ROLAND MORGAN
Times Staff

Victoria city engineer J. C. Garnett said Wednesday a James Bay apartment developer "may have jumped the gun" in renting out apartments before city officials had given informal permission.

And the mayor and a city alderman said they want occupancy regulations tightened up.

Mayor Peter Pollen said: "I think some of the enforcement of these occupancy permits has been shoddy—quote me on that."

He said he welcomed the March 12 Times story for "keeping us on our toes."

Ald. Alf Hood said: "I think if there are reasons why occupancy permits are not being given we should look at the regulations (which govern giving permits.)"

"If buildings are being occupied early we should take a close look at the circumstances. I'm always distrubed to find we have rules and regulations which aren't being enforced. Because if they aren't being enforced, why do we have them?"

Hood said he intends to seek a report on the 45 Boyd St. development from city manager William Hooson.

Garnett said in an interview that "verbal instruction" okaying occupancy of The Albion, 45 Boyd, was given to apartment owner Albert Bekes, president of Chez Marcel Enterprises, on Feb. 16.

Meanwhile, four apartment occupants say they moved in before that date. They are: Debbie Owen (Apt. 113 on Feb. 1); Judy Littler (Apt. 411 on Jan. 29); Pamela Owen (Apt. 111 on Feb. 15); Raymond Moorhouse (Apt. 208 on Feb. 12).

Thirty-six apartments are believed to have been rented.

An occupancy permit, required by the city's building bylaw, has not yet been granted.

Deputy city engineer Bill Jorgensen said the verbal instruction had been given after a "final walk-through" by two city fire officials. The building inspector "had knowledge" of fire escapes, and lights and wiring were reported completed, he said.

Garnett said he did not think charges would be laid against Bekes by the city for contravention of the bylaw. He said no harm had been done.

"This is not a police state," he said.

"Very rarely do we lay charges, the last one was six or seven years ago," he said in answer to questions.

(The number of apartments in Victoria has nearly doubled since 1966. In that year there were 9,625 units. By this year there were 7,925 more. Apartments form 62 per cent of dwellings in Victoria.)

Garnett said he does not live in an apartment himself and he "would rather live in a tent."

He described a Times news report March 12 as "silly and ridiculous," then said that on second reading it was not so silly. The report said that the city's building bylaw and lodging bylaw had been contravened by Bekes with the city's knowledge.

He said the Times reporter could "get medals" for sensational headlines.

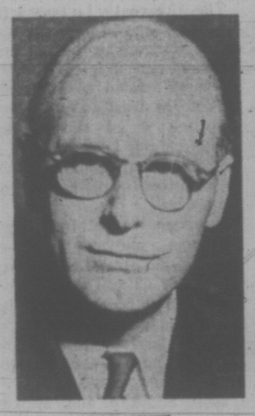

GARNETT
. . . "no harm done

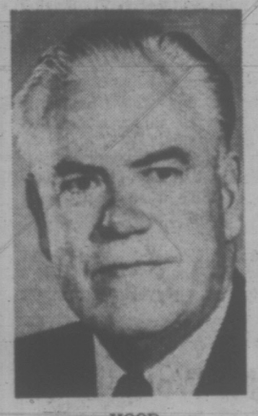

HOOD
. . . "disturbed"

Two Miss Rec Centre Fireworks

A record turnout is expected at a public meeting at 7:30 tonight in Oak Bay junior high school which will discuss the proposed recreation centre.

On the weekend, Ald. Douglas Watts, Ald. Shirley Dowell, Ald. Brian Smith and municipal engineer-planner Geoffrey White inspected the ice rink at Fuller Park in Chemainus and the curling-ice rink complex at Lake Cowichan.

Both were built with the rigid steel frame construction being advocated by Watts.

Fourteen groups, including the Oak Bay Recreation Action Group and the Oak Bay Minor Sports Association, have joined to finance newspaper advertising, urging residents to attend the meeting. Also contributing is Dr. G. Scott Wallace, MLA Oak Bay.

Two council members will be absent tonight. Ald. Douglas McLelland is en route home after attending to urgent family business in England. Mayor Frances Elford is in Florida on a holiday arranged months ago.

Ask The Times

Q. Who was the premier of Ontario when prohibition was abolished in that province and what was the date?—B.B.

A. **Prohibition was abolished in Ontario in 1927. George Howard Ferguson was premier of that province from 1923 to 1930.**

Cleanup Asked At Rayonier Mill

The federal and provincial governments will be requested to order Rayonier (Canada) Ltd. to improve pollution control at its Port Alice mill.

Mike Hill, secretary of the Save Our Salmon Committee, said today the organization decided Wednesday to press for action following a fish kill this week near the company mill on the west coast of Vancouver Island.

"Other companies have taken measures to control pollution at their mills," he said.

A federal fisheries official said two environmental protection officers are on their way to Port Alice to investigate.

He said the dead fish were anchovies—often mistaken for herring.

Some fish arrived in Victoria today for analysis and it is not known yet what killed them, he said.

A spokesman for Rayonier said Wednesday a dredging operation near the mill is believed responsible for killing several hundred herring.

The dredging began Tuesday along the shoreline near the mill on Neuroutsos Inlet on northern Vancouver Island. The spokesman said that after about an hour dead fish were noticed and the fisheries officer at Port Alice was notified.

City Questions Library Budget

Greater Victoria libraries hit their first million-dollar budget this year but it did not get a good welcome from the City of Victoria's finance committee.

Ald. Tom Christie, committee chairman, expressed dismay at the absence of any statistics on library membership. The committee was told today that library membership records were abandoned three years ago as expensive and useless.

"We know the library is being used. That's why the figures have not been a matter of concern," said library director Donald Miller.

HEALTHY FIGURE

Miller cited the example of Oak Bay branch, which has 15,000 books, and circulates 15,000 volumes per month. He said each person in Greater Victoria accounted for eight books withdrawals per year — "a healthy figure."

This still did not satisfy Christie. He described Miller and library board chairman Brian Tobin as "evasive on the issue."

"I find it very difficult to approve a budget of this size without knowing the usage involved," Christie said.

The library system seeks $1,135,772 for 1973, compared $938,367 in 1972. Just over $200,000 of it is payable by the city of Victoria.

For books $227,500 is allotted and for salaries $630,909.

Mayor Peter Pollen found it interesting that the library system sought $10,000 for films and filmstrips, the equivalent of Greater Victoria's grant to the symphony orchestra.

UNNACCEPTABLE

Pollen also gave Tobin and Miller a hard time over a proposed travel budget of $4,200. He said the city, with 10 times more employees than the library system, allowed $8,000 for conventions and $4,000 for other travel.

He said that in relation to the city the library system's travel quota was unacceptable.

"There are indications that we are being too generous," Pollen said.

City comptroller Jim Bramley said the reason for fast escalating library budgets — they have nearly doubled in five years — was basically the policy of setting up major branches in the suburbs.

A new branch is being planned for Gordon Head area somewhere near the K-Mart store on Shelbourne. The mayor advised purchasing property and building a branch, which he said was cheaper in the end than leasing premises.

Free Swims For Poor Rejected

A proposal to give children of poor families free passes for the Crystal Pool and Memorial Arena was rejected by Victoria's finance committee today.

"How do you prevent children being marked as welfare cases?" asked Ald. Percy Frampton, although he said he agreed with the proposal in principle.

Mayor Peter Pollen said the free pass scheme would be "chaos".

"We'll have to look at the Toronto system of making facilities like this free," he said.

"But can we afford it?" asked Frampton.

Letting children under 10 in free was mentioned as an alternative.

Entry charge at pool is 30 cents for children, reduced to 20 cents in a book of tickets. Adults are charged 75 cents, with a similar reduction.

The city pays an $80,000 deficit at the pool.

The free pass proposal came from Pat Hilborn, director of the Recreation Information Service, which is part of the Victoria Low Income Group.

LOCAL SHIP MOVEMENTS

MARINE SCIENCES

CSS Vector in the Strait of Georgia, CSS Parizeau in Juan de Fuca Strait, CSS Richardson in Saanich Inlet, all other ships in port.

$7,500 BAIL SET IN MURDER CHARGE

Bail was set at $7,500 in B.C. Supreme Court Wednesday for 17-year-old Jo Ann Anderson, charged March 9 with the non-capital murder of her mother, Shirley Anderson.

Conditions imposed by Mr. Justice R. A. Wootton were that Miss Anderson remain in the county of Victoria, report to her family physician weekly, and live with her grandparents, Mr. and Mrs. Frederick Slade, of 3208 Shelbourne, during her interim release.

Her lawyer, Michael Hutchison, said she is expected to be released Friday.

Is Anderson Boycotting Committee?

The legislature's special committee to consider oil spill problems in B.C. coastal waters held its second meeting today and again Liberal Leader David Anderson was absent.

Chairman James Gorst (NDP—Esquimalt), asked if Anderson was boycotting the committee, said he had had not indication from the Liberal leader.

Anderson has spearheaded the fight against tanker transport of Alaskan oil down the B.C. coast. He could not be reached for comment.

Also absent from today's meeting was Resources Minister Bob Williams. The other eight members were present.

The committee, in a 20-minute meeting, decided to put out a call for all those interested to make submissions to it.

And it will ask to hear from a federal ministry of Transport representative on the question of shipping controls in the Straits of Juan de Fuca and Georgia.

A letter from Governor Dan Evans of Washington state to Premier Barrett on the subject has been referred by Barrett to the committee.

In it, Evans notes the U.S. Coast Guard has started a voluntary program of shipping control in Washington coastal waters and he suggests a co-operative program reaching as far as Cape Flattery at the entrance to Juan de Fuca may be worthwhile.

The committee's terms of reference call for it to seek joint action with Washington state on oil spills.

Ottawa has jurisdiction in Canadian maritime waters and the transport ministry launched a voluntary program for shipping control last July. Ships over 100 tons were asked to report their progress past 14 checkpoints lying between Cape Mudge and the entrance to Juan de Fuca Strait.

It is the first phase in a three-stage program proposed by Ottawa which would ultimately see all ships having to report positions and being tracked by radar.

BILL WOULD BAN GIRL HITCHHIKERS

OLYMPIA, Wash. (AP) — A bill to prohibit girls under 18 from hitchhiking alone ran into opposition Wednesday on grounds it would violate the state equal rights amendment.

Michele Pail Thorp, representing the American Civil Liberties Union, also told the house judiciary committee that statistics fail to show an increase in rape since hitchhiking was legalized.

The bill would make it unlawful for a girl under 18, or anyone under 14, to solicit a ride unless accompanied by someone over 14. It would also be unlawful for a motorist to offer a ride to such a person.

Rep. Richard Kelley, D—Tacoma, sponsor of the bill, said he would be willing to amend it to make the required age 17 for both sexes in order to avoid violating the ERA.

Kelley was not in the legislature when it legalized hitchhiking, but said he would have voted for it.

But he said he became concerned when he discovered, while running for the legislature, that junior high school girls working on his campaign were hitchhiking rides from a school near Fort Lewis to his office.

BEFORE THE JUDGE

Stringent terms of probation were ordered by Judge F. S. Green in provincial court Wednesday for a man who defrauded the Saanich welfare department of $963.25.

Ernest J. Crocker, 53, of 3553 Wascana, pleaded guilty March 2 to "unlawfully depriving the public of monies" by failing to declare earnings between May 1, 1972, and Oct. 31, 1972.

Court was told Crocker had been on welfare for "quite some time" and was caring for seven children without the help of a wife.

Prosecutor John Macintyre said the Crown was not pressing for a prison sentence in light of the circumstances.

"It must be very difficult indeed for a man with seven children to get by these days," he said.

"The question of restitution has caused me some considerable problem," said the judge.

It would be impractical to repay Saanich welfare department with money received from the same department, he said.

Stresing the offence carried a maximum penalty of 10 years in jail, Green ordered a suspended sentence and two-year probationary term.

Conditions of probation were that Crocker:

—report to a probation officer regularly.

—abstain from alcohol absolutely.

—remain within the jurisdiction of the court and notify the probation officer of any change of address.

—make reasonable efforts to find and maintain employment.

—pay restitution to Saanich welfare department at the rate of $45 a month.

★ ★ ★

In the same court Tuesday, David Michael Pellerin, 17, of 3103 Metchosin, was fined $100 and placed on one year's probation for a charge of attempted theft under $50, dating from January of last year.

Pellerin had been under the mistaken impression that the charge, of attempted theft of gas from a truck in Esquimalt, had been dealt with along with other matters for which he stood trial last November.

★ ★ ★

James Norman Lysne, 27, of 520 Oliver, was fined $75 after pleading guilty to possession of hashish when stopped by Oak Bay police Feb. 22.

A vial of brownish-colored liquid, originally explained away by the accused as "a mouthwash," was later found to be liquid hashish.

★ ★ ★

In traffic court, Valerie Mary Bryant, 38, of 1698 Gladstone, was fined $350 for impaired driving by Judge Harold Alder.

DEMONSTRATION
Come in and see a demonstration of the Sabco mop and carpet sweeper. Thursday and Friday, 10:30 a.m. to 8 p.m. Saturday, 10 a.m. to 5 p.m.

Clean up with Sabco Clean-up value **5.99**

SAR' MAJOR MOP by Sabco. This mop does three jobs . . . squeegees windows and floors, sponge mops all bare floors, has new scour pad to remove spots from lino and tile. Lever squeeze saves bending.

Big value **9.99**

SABCO COMPACT CARPET SWEEPER

is ideal for apartments, campers. Brush of horsehair bristles adjusts to pile height and sweeps clean carpets, wood and tile floors. One-year guarantee.

Hudson's Bay Company

It's at the Bay

Pentax Spotmatic II 1.8 Camera Kit. An exceptional kit, an exceptional price.

Now just **249.99**

T62
The Spotmatic II 1.8 has everything you'd expect in a top quality camera, plus (and here's the difference) the Super Multi-Coated Takumar Lens. This lens means you'll be taking better pictures than ever, because you'll be getting reduced flare and ghost image, increased light transmission, brighter optics, truer colour balance, and extra protection with Takumar's super-hard coating.

The Spotmatic II Kit also comes complete with: * Compact, powerful Kako Mini Might Flash, plus batteries.
* The SR 45 fitted Reflex bag.
* 20 exposure slide film, including processing and mounting charges.

Take a closer look

T63
Royal 2X Tele Extender. Now you can have the advantages of a telephoto lens for an exceptionally low price. The Royal 2X doubles the focal length of your lens, and it works automatically on all Pentax thread mounts.
Now just 15.99

T64
Royal 49 mm. Close-Up Lens Kit. Set of three lenses gives you all you need for fascinating close-up shots — as close as 6 inches, in fact. Ideal for copy photography.
(Other size lenses available for other cameras as well)
Now just 8.99

T65
Pentax Extension Tubes. Set of three precision tubes for larger-than-life pictures. Rugged construction makes these lenses ideal for outdoor use. 9.5, 19, and 28.5 Mm. sizes. **Set, just 10.99**

T66
SR 35 Fitted Gadget Bag. Especially made for your Ashai Pentax, it also suits other single lens reflex cameras. Fitted platform holds camera, with room for two or more lenses and accessories. Handsome black vinyl finish with shoulder strap. **Now just 13.99**

T67
Paica 3 Section Tripod. 19½" closed, 43" open. Lightweight, rugged construction makes this tripod ideal for any type of camera
Now just 12.99

T68
The Pentax Way. A smart Pentax owner will invest in this informative and fascinating book. It covers all Pentax models, lenses and accessories, and discusses their practical use in simple terminology.
Now just 7.99

A Pentax factory representative will be in our main floor camera department, Friday Noon to 2 p.m. and 6 p.m. to 9 p.m.; Saturday Noon to 4 p.m. to assist you in selecting Pentax cameras and accessories.

Hudson's Bay Company

Use your Bay Account Card, your good-for-so-many-things card.

PHONE 385-1311 GULF ISLANDS AND CENTRES OUTSIDE GREATER VICTORIA CALL TOLL FREE ZENITH 6040. DAILY STORE HOURS 9:30 A.M. 'TIL 6 P.M. OPEN THURSDAY AND FRIDAY 'TIL 9:30 P.M.

It's Bonanza Time For the Tax Pros

Consultants' Business Boosted 'Beyond Belief' As Taxpayers Give up Trying to Follow Forms; 'Absolute Swamping' Expected by End of March

By KIT COLLINS
Times Staff

Neil Snow is a professional actor who spent 1972 travelling across Canada on a self-employed basis. He now works with Bastion Theatre.

When his personalized income tax form envelope arrived in his mailbox, stuffed full of schedules and reams of paper to ponder, he found himself making a decision.

In previous years he had got through the exercise by digging out his dusty forms a few days before the April deadline. He filled in the front, filled in the back and sent them off, hoping he didn't owe the government a cent more.

★

This year he went directly to a professional tax adviser and was charged $15.

"This year all those additional schedules got me. I figured the $5 advertised by the company was well worth it. I had figured on being charged $7 at the most, but because I was self-employed, and there were additional forms, I was charged more."

Snow is one of more and more Canadians seeking professional help in completing their income tax returns.

In past years, less than 10 per cent of the Canadians filing statements turned over the time consuming and often frustrating job to professional tax filing firms.

This year many of the firms — in operation for several years — have simply expanded their operations to meet increased public demand.

Area manager for H and R Block had no statistics for his firm's increasing number of clients, but Derek Barton said clients have "increased beyond belief."

He describes the new forms as a "wealth of paper", but insists that the longer forms will not affect the firm's basic price which is "still $5 for a real simple form."

"However, as soon as you start into filling out additional schedules the price goes up," he said.

★

"I fully expect that all the offices (three in the Victoria area and seven in Vancouver) are going to be absolutely swamped by the end of March."

Les Little, a Vancouver lawyer and chairman of the B.C. Bar Association's tax subsection committee, said professional assistance will be left mainly in the laps of companies like H and R Block and accountants.

"It's fair to say that the cost of complying with the act by filling in the forms will definitely increase basically," he said.

"Those who used to rely on filling out the forms for themselves will have to retain professional advice."

"It might not affect the employee to any great extent but from the groceteria owner and shoeshiner up to the big businessman, the cost will likely increase."

The form, he explained, has to be complex, because the act is.

A representative for the Institute of Chartered Accountants of B.C. said the volume of work involved in filling out the necessary schedules necessitated an increase in cost.

The institute does not set fee schedules and the amount charged will be left up to the individuals, he said.

"It's an incredible exercise just to fill out 15 pages required when a taxpayer has received income from a foreign country," commented Jim Cosh, an accountant with Thorne, Gunn and Co.

"I still don't really understand it, but I seem to be able to do it by filling in the squares."

"Even the taxpayer who doesn't have complicated deductions will probably psychologically feel he can't do it," said Cosh.

Kenneth Simkin, of Simkin Accounting Service feels the forms are "more complicated despite what the government says."

He was referring to the federal government's $1 million dollar budget for advertising to tell Canadians that the new bulky income tax forms are easy to fill out.

"Close up," one newspaper ad claims, "It's easier than it looks."

The ad featuring the familiar figure of broadcaster Fred Davis brandishing his own tax form, also tells readers they can pick up tax tips from their district taxation office. (388-3551 in Victoria)

Simkin quotes a 12 per cent increase in the number of clients over last year.

"I've had at least a dozen persons bringing in returns that are half-finished. They've given up in disgust."

He feels there are a couple of reasons for the increase in business.

★

"Investments where capital gains are involved are really complicated this year. Last year people could list straight investments and do it themselves.

"Small businessmen are another group coming to us more than last year. And the service personnel are really befuddled. Up until 1972 they didn't have to worry about filling in the forms. This year it's a real exercise."

His firm has upped its basic fee from $5 to $6 this year because of the forms.

"There's no reason for that kind of confusion," says C. R. Muller, head assessor for the federal government's income tax department office here.

"They've done an expert job on the T-1 guide — 23 pages of information so alligned that the person who likely only had earnings — summer students or a person on salary — can complete the form without reading beyond the sixth page."

(The guide is a soothing document — "Stripped of all its mystery a tax form is a simple piece of paper on which you do four basic things:—1) Identify yourself; 2) List your income; 3) reduce your income by subtracting allowable deductions; 4) calculate your tax.)

Another professional tax adviser, who also reports an increase in business this year, agrees with Muller.

★

Donald Pallister, of Pallister Accounting Service, says "It's a lot of hokum, all this publicity that this years' tax returns are harder to complete.

"It's as simple as Grade 3.

"People think it's hard because the government is going to such great lengths to make the public believe it is simple, that the public is thinking they must be difficult.

"The public's all in a flurry.

"It would have been better not to advertise at all."

Gov't Ads Partly Blamed For All The Fuss

Victoria Times
THURSDAY, MARCH 15, 1973 13
SECOND SECTION

Mayor, Alderman Want Occupancy Permit Clamps

By ROLAND MORGAN
Times Staff

Victoria city engineer J. C. Garnett said Wednesday a James Bay apartment developer "may have jumped the gun" in renting out apartments before city officials had given informal permission.

And the mayor and a city alderman said they want occupancy regulations tightened up.

Mayor Peter Pollen said: "I think some of the enforcement of these occupancy permits has been shoddy—quote me on that."

He said he welcomed the March 12 Times story for "keeping us on our toes."

Ald. Alf Hood said: "I think if there are reasons why occupancy permits are not being given we should look at the regulations (which govern giving permits.)"

"If buildings are being occupied early we should take a close look at the circumstances. I'm always distrubed to find we have rules and regulations which aren't being enforced. Because if they aren't being enforced, why do we have them?"

Hood said he intends to seek a report on the 45 Boyd St. development from city manager William Hooson.

Garnett said in an interview that "verbal instruction" okaying occupancy of The Albion, 45 Boyd, was given to apartment owner Albert Bekes, president of Chez Marcel Enterprises, on Feb. 16.

Meanwhile, four apartment occupants say they moved in before that date. They are: Debbie Owen (Apt. 113 on Feb. 1); Judy Littler (Apt. 411 on Jan. 29); Pamela Owen (Apt. 111 on Feb. 15); Raymond Moorhouse (Apt. 208 on Feb. 12).

Thirty-six apartments are believed to have been rented.

An occupancy permit, required by the city's building bylaw, has not yet been granted.

Deputy city engineer Bill Jorgensen said the verbal instruction had been given after a "final walk-through" by two city fire officials. The building inspector "had knowledge" of fire escapes, and lights and wiring were reported completed, he said.

Garnett said he did not think charges would be laid against Bekes by the city for contravention of the bylaw. He said no harm had been done.

"This is not a police state," he said.

"Very rarely do we lay charges, the last one was six or seven years ago," he said in answer to questions.

(The number of apartments in Victoria has nearly doubled since 1966. In that year there were 9,625 units. By this year there were 7,925 more. Apartments form 62 per cent of dwellings in Victoria.)

Garnett said he does not live in an apartment himself and he "would rather live in a tent."

He described a Times news report March 12 as "silly and ridiculous," then said that on second reading it was not so silly. The report said that the city's building bylaw and lodging bylaw had been contravened by Bekes with the city's knowledge.

He said the Times reporter could "get medals" for sensational headlines.

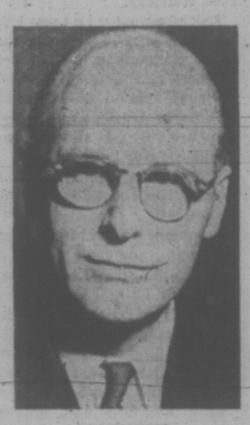

GARNETT
. . . no harm done

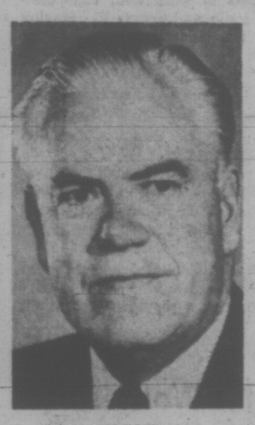

HOOD
. . . "disturbed"

Ask The Times

Q. Who was the premier of Ontario when prohibition was abolished in that province and what was the date?—B.B.

A. Prohibition was abolished in Ontario in 1927. George Howard Ferguson was premier of that province from 1923 to 1930.

Two Miss Rec Centre Fireworks

A record turnout is expected at a public meeting at 7:30 tonight in Oak Bay junior high school which will discuss the proposed recreation centre.

On the weekend, Ald. Douglas Watts, Ald. Shirley Dowell, Ald. Brian Smith and municipal engineer-planner Geoffrey White inspected the ice rink at Fuller Park in Chemainus and the curling-ice rink complex at Lake Cowichan.

Both were built with the rigid steel frame construction being advocated by Watts.

Fourteen groups, including the Oak Bay Recreation Action Group and the Oak Bay Minor Sports Association, have joined to finance newspaper advertising, urging residents to attend the meeting. Also contributing is Dr. G. Scott Wallace, MLA Oak Bay.

Two council members will be absent tonight. Ald. Douglas McLelland is en route home after attending to urgent family business in England. Mayor Frances Elford is in Florida on a holiday arranged months ago.

Cleanup Asked At Rayonier Mill

The federal and provincial governments will be requested to order Rayonier (Canada) Ltd. to improve pollution control at its Port Alice mill.

Mike Hill, secretary of the Save Our Salmon Committee, said today the organization decided Wednesday to press for action following a fish kill this week near the company mill on the west coast of Vancouver Island.

"Other companies have taken measures to control pollution at their mills," he said.

A federal fisheries official said two environmental protection officers are on their way to Port Alice to investigate.

He said the dead fish were anchovies—often mistaken for herring.

Some fish arrived in Victoria today for analysis and it is not known yet what killed them, he said.

A spokesman for Rayonier said Wednesday a dredging operation near the mill is believed responsible for killing several hundred herring.

The dredging began Tuesday along the shoreline near the mill on Neuroutsos Inlet on northern Vancouver Island. The spokesman said that after about an hour dead fish were noticed and the fisheries officer at Port Alice was notified.

$7,500 BAIL SET IN MURDER CHARGE

Bail was set at $7,500 in B.C. Supreme Court Wednesday for 17-year-old Jo Ann Anderson, charged March 9 with the non-capital murder of her mother, Shirley Anderson.

Conditions imposed by Mr. Justice R. A. Wootton were that Miss Anderson remain in the county of Victoria, report to her family physician weekly, and live with her grandparents, Mr. and Mrs. Frederick Slade, of 3208 Shelbourne, during her interim release.

Her lawyer, Michael Hutchison, said she is expected to be released Friday.

City Questions Library Budget

Greater Victoria libraries hit their first million-dollar budget this year but it did not get a good welcome from the City of Victoria's finance committee.

Ald. Tom Christie, committee chairman, expressed dismay at the absence of any statistics on library membership. The committee was told today that library membership records were abandoned three years ago as expensive and useless.

"We know the library is being used. That's why the figures have not been a matter of concern," said library director Donald Miller.

HEALTHY FIGURE

Miller cited the example of Oak Bay branch, which has 15,000 books, and circulates 15,000 volumes per month. He said each person in Greater Victoria accounted for eight books withdrawals per year — "a healthy figure."

This still did not satisfy Christie. He described Miller and library board chairman Brian Tobin as "evasive on the issue."

"I find it very difficult to approve a budget of this size without knowing the usage involved," Christie said.

The library system seeks $1,135,772 for 1973, compared $938,367 in 1972. Just over $200,000 of it is payable by the city of Victoria.

For books, $227,500 is allotted and for salaries $630,909.

Mayor Peter Pollen found it interesting that the library system sought $10,000 for films and filmstrips, the equivalent of Greater Victoria's grant to the symphony orchestra.

UNNACCEPTABLE

Pollen also gave Tobin and Miller a hard time over a proposed travel budget of $4,200. He said the city, with 10 times more employees than the library system, allowed $8,000 for conventions and $4,000 for other travel.

He said that in relation to the city the library system's travel quota was unacceptable.

"There are indications that we are being too generous," Pollen said.

City comptroller Jim Bramley said the reason for fast escalating library budgets — they have nearly doubled in five years — was basically the policy of setting up major branches in the suburbs.

A new branch is being planned for Gordon Head area somewhere near the K-Mart store on Shelbourne. The mayor advised purchasing property and building a branch, which he said was cheaper in the end than leasing premises.

Free Swims For Poor Rejected

A proposal to give children of poor families free passes for the Crystal Pool and Memorial Arena was rejected by Victoria's finance committee today.

"How do you prevent children being marked as welfare cases?" asked Ald. Percy Frampton, although he said he agreed with the proposal in principle.

Mayor Peter Pollen said the free pass scheme would be "chaos".

"We'll have to look at the Toronto system of making facilities like this free," he said.

"But can we afford it?" asked Frampton.

Letting children under 10 in free was mentioned as an alternative.

Entry charge at pool is 30 cents for children, reduced to 20 cents in a book of tickets. Adults are charged 75 cents, with a similar reduction.

The city pays an $80,000 deficit at the pool.

The free pass proposal came from Pat Hilborn, director of the Recreation Information Service, which is part of the Victoria Low Income Group.

LOCAL SHIP MOVEMENTS

MARINE SCIENCES

CSS Vector in the Strait of Georgia, CSS Parizeau in Juan de Fuca Strait, CSS Richardson in Saanich Inlet, all other ships in port.

Is Anderson Boycotting Committee?

The legislature's special committee to consider oil spill problems in B.C. coastal waters held its second meeting today and again Liberal Leader David Anderson was absent.

Chairman James Gorst (NDP—Esquimalt), asked if Anderson was boycotting the committee, said he had had not indication from the Liberal leader.

Anderson has spearheaded the fight against tanker transport of Alaskan oil down the B.C. coast. He could not be reached for comment.

Also absent from today's meeting was Resources Minister Bob Williams. The other eight members were present.

The committee, in a 20-minute meeting, decided to put out a call for all those interested to make submissions to it.

And it will ask to hear from a federal ministry of Transport representative on the question of shipping controls in the Straits of Juan de Fuca and Georgia.

A letter from Governor Dan Evans of Washington state to Premier Barrett on the subject has been referred by Barrett to the committee.

In it, Evans notes the U.S. Coast Guard has started a voluntary program of shipping control in Washington coastal waters and he suggests a co-operative program reaching as far as Cape Flattery at the entrance to Juan de Fuca may be worthwhile.

The committee's terms of reference call for it to seek joint action with Washington state on oil spills.

Ottawa has jurisdiction in Canadian maritime waters and the transport ministry launched a voluntary program for shipping control last July. Ships over 100 tons were asked to report their progress past 14 checkpoints lying between Cape Mudge and the entrance to Juan de Fuca Strait.

It is the first phase in a three-stage program proposed by Ottawa which would ultimately see all ships having to report positions and being tracked by radar.

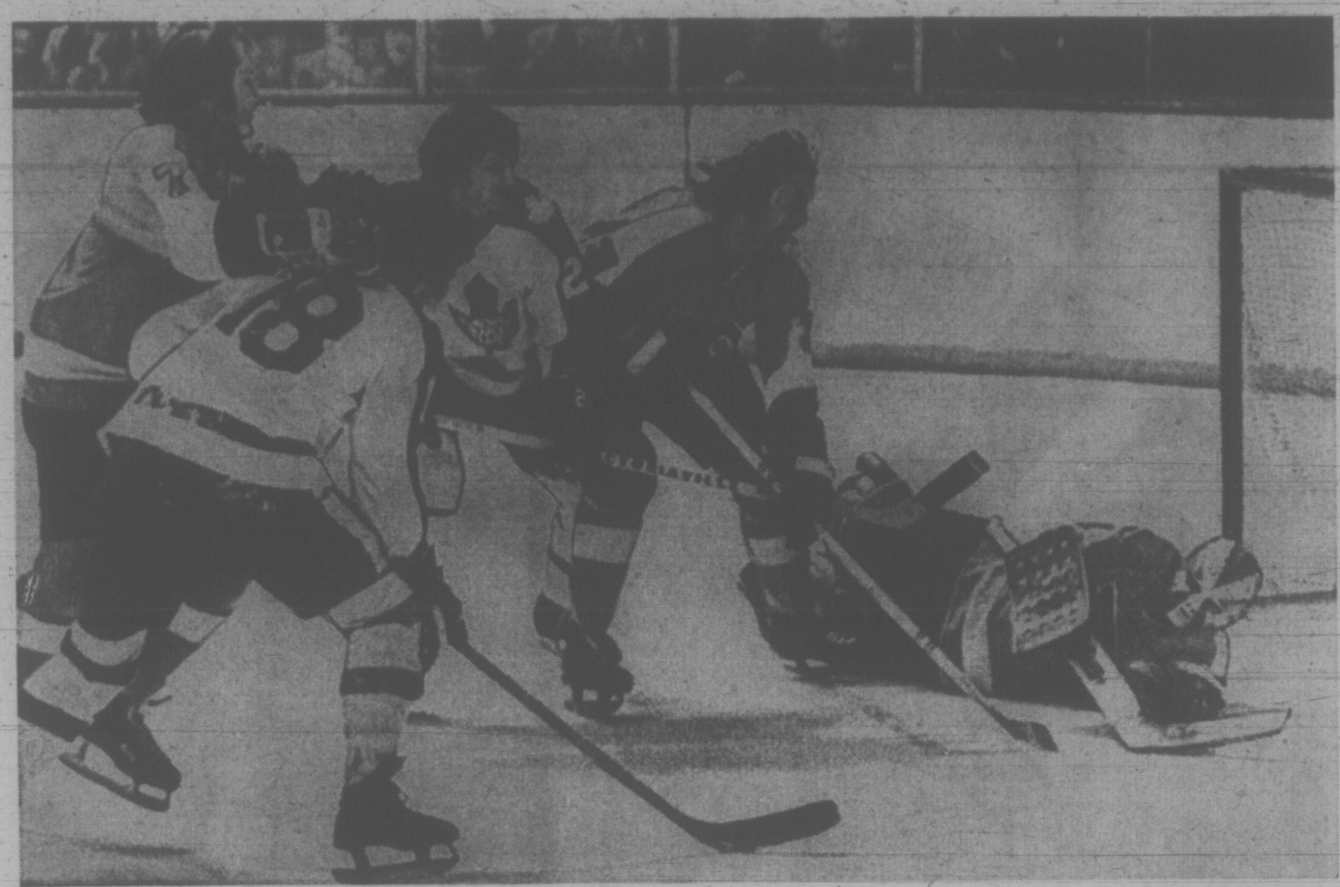

CLOSE CALL: Philadelphia Flyer goalie Doug Favell grasps puck as mob of players converge on him in National Hockey League game Wednesday night in Toronto. Other Flyers are Bill Brossart (3) and Bill Barber (7) along with Maple Leafs Gary Monahan (20) and Jim McKenny (18). Leafs scored a 5-1 victory. (CP Wirephoto)

Six Seals Set To Jump Team

OAKLAND (AP) — Six members of California Golden Seals say they'll jump to the World Hockey Association unless the Seals get a new coach and an owner willing to pay for new players.

The six, who asked not to be named for fear of reprisal, are among 12 on the 18-man roster whose contracts expire after the final game here March 30 and they expect at least two other teammates to join their exodus.

The six recently met to discuss their future and voice the hope that the National Hockey League board of governors was considering buying the Seals franchise from Charles O. Finley. However, at the NHL meeting this week in New York the board gave no sign of acting on the Seals.

California, last in the NHL West, has an 11-43-15 record.

"This is the worst run club in hockey," a spokesman for the group told an Oakland Tribune reporter. "When you win just 11 games and lose 43, it makes you sick . . . We suffer every time we get out on the ice. It's depressing . . .

"As soon as we lost 11 of our players to the new league and we got on this losing kick, Finley kissed us off."

What had been a promising young club was decimated when 11 Seals jumped to the WHA before the season began. Finley claims to have lost $1.2 million in his first two years and anticipates another $1 million in losses this season. He blamed the club's plight on his former general manager, Garry Young.

Finley said he could have kept the players who went to the WHA if Young had not misinformed him on salary negotiations. Young, popular with the players, resigned under pressure last November.

The group's spokesman said Finley has left Fred Glover, vice-president, general manager and coach, to do everything while "Finley is in Chicago talking on the phone to his Oakland Athletics baseball players.

"We definitely don't want Glover back lousing up things again," the spokesman said. "Fred works hard. But he's just not a good coach . . . His methods are outdated. He doesn't know how to control the club . . . He can't talk to us and we find it too tough communicating with him."

But the players' main beef is against Finley.

"It'll be great if the league does take over and runs Finley out," the spokesman said. "We need a new owner who is interested in hockey, who will uplift the club instead of tearing it down and who has a big bankroll."

"The World Hockey Association has offered me three times as much money as I've been getting from the Seals. It's the same story with some of the other players.

"We all would like to stay here. We're National Hockey League oriented. This is where we belong. But we just can't go through another season like this present one . . .

"I know there are loyal hockey fans here," the spokesman continued, "but they need a winning team. And they would have one if Finley had taken the time and made the effort to try to persuade those 11 players from jumping to the other league.'

"But Finley is too busy with other things. That's why he's so resented on our club."

sports

DOUG PEDEN - EDITOR

PERFECT END AT ESQUIMALT

Don Hamilton's rink scored a perfect eight-end Wednesday night at Esquimalt Sports Centre.

It came during a match against Ken Stradberg's rink in the St. Croix League. Hamilton won the match 19-9.

Other members of the Hamilton rink were Bill Schumasnki at third, second W. Jameson and lead G. Wolley.

bill walker

Hockey: Laycoe's Got One Canuck Go-Ahead

It hasn't exactly been a banner year for the Vancouver Canucks, and because of it, not for their acting general manager, Hal Laycoe, either.

If dejection and disappointment go hand-in-hand with the job, a job he never asked for, but one he readily accepted for what it was when it landed in his lap, that's fine with Hal. He likes it here on the coast.

When the current NHL season began, Laycoe was a vice-president in charge of development for the Canucks. He had been upgraded from the position of coach he held the year before.

The idea was that Laycoe was to work with vice-president and general manager Bud Poile and coach Vic Stasiuk for the eventual well-being of the Cancuks. And so, this year's club was put together with high hopes but little experienced talent.

And even if the Cancuks did enjoy a good training camp, there was little serious thought even at the beginning that they might be a contender. After all, this was the start of youth plan. Maturity would come later.

Now general managers and vice-presidents can't officially make a statement like that anytime. It isn't in the handbook; and Laycoe was as guilty as Poile when the Canucks played an exhibition game here against Los Angeles Kings last fall.

They both said they thought the Canucks' speed would see them through to a respectable year, even if others disagreed, and suggested that perhaps a playoff berth might still be about five years away.

So much for the expertise.

No Promises, No Worries

If a poor beginning wasn't bad enough, another serious misadventure soon hit the club. Poile came down with a heart condition, and Laycoe inherited Poile's position and the Canucks.

Since then things haven't gotten any worse; nor have they improved. The Canucks are a seventh-place club. Period. Or as Laycoe said: "I don't think it would have made any difference."

Hal isn't certain what the mailman will bring this April, because that's when his contract runs out. Of course, so also do the tenures of Poile and Stasiuk. But what Hal has been told is that he can go ahead and sign players for next year.

If that is a vote of confidence, he wasn't guessing when he was here, but he wasn't worrying either.

"You know my feelings," he said. "I just happen to like it here in the Northwest, so we'll see."

When emcee Gorde Hunter introduced Laycoe at the dinner, he described him as "a completely dedicated hockey man". Laycoe still is just that because when he was asked if the Canucks were the "top bananas" that had been written about them from Montreal, he smiled and said "some things get blown out of proportion."

Still, he did admit that a losing hockey team doesn't always practice like a winning team. John Ferguson had another word for it. "At practice those Canucks are 'loose'," he said.

Arnie Fires from the Lip

Laycoe also said of possible roustabouts on the club: "doesn't every club have them?"

Dedicated? You bet. He wasn't about to finger anybody. But he is humorous too, even in adversity.

And I guess everyone remembers Arnie Schmautz. Arnie was mostly a hard-working, mild-mannered winger with Portland Buckaroos when Laycoe was manager-coach there, and Laycoe was telling the dinner crowd an incident he remembered well.

In one game at Portland, Arnie, who went about 5'6" and 139 pounds with his boots on, figured that referee Gerry Olinski was having a bad night, and decided to tell the official so.

"The top of Arnie's head came up to Olinski's chin," recalled Laycoe, "and because Arnie was usually such a quiet little guy, Olinski was letting him have his say. Finally, however, Olinski had had enough, and he said to Schmautz:

" 'Arnie, if you don't stop, I'll eat you're head off.' "

"To which Schmautz replied;

" If you do, you'll have more brains in your guts, than you do in your head.' "

At least Hal hadn't lost his sense of humor; and it was good to see him back again.

Japanese Star Tops Jackie

BINGHAM, Mass. (AP) — Jackie Fayter of Great Britain was upset 7-6, 6-2 by Japan's top-ranked Kazuko Swamatsu Wednesday in the opening round of singles in the $20,000 U.S. Ladies Tennis Association indoor championships at the Old Colony Tennis Club.

Swamatsu needed a tie breaker to win the first set and then won five straight games to eliminate Miss Fayter.

Lindo Tuero of the United States, fourth-seeded in the 16-player competition, defeated 14-yearold Robin Tenney of Los Angeles 6-4 and 6-2.

Daylight Shows Behind Leaders

By The Canadian Press

Two-goal performances by Jacques Lemaire of Montreal and Jim Pappin of Chicago helped the National Hockey League division leaders put more daylight between themselves and second - place clubs Wednesday night.

Lemaire boosted his season goal output to 40 as the visiting Canadiens dumped Detroit Red Wings 5-3 while Pappin's pair paced the Black Hawks to a 4-2 triumph over New York Rangers.

The Montreal victory left the Canadiens 13 points ahead of the Rangers in the Eastern Division and Chicago moved 10 points ahead of Philadelphia in the West as the Flyers absorbed a 5-1 pasting by Toronto Maple Leafs.

The two top teams in each division have eight games remaining.

In other games, Pittsburgh Penguins snapped a five-game losing streak by nipping the Kings 3-2 at Los Angeles; St. Louis Blues and the Flames played to a 1-1 tie at Atlanta, and visiting Vancouver Canucks beat the troubled Oakland Seals 5-2.

Both Lemaire and Pappin are enjoying their best seasons in the league.

Lemaire, a speedy centre with a sizzling slapshot, also picked up an assist to move into fifth place in the individual scoring race.

The 27-year-old native of LaSalle, Que., has surpassed his production of 81 points last year; he now has 45 assists in addition to his 40 goals for 85 points.

Pappin, the rangy right-winger from Sudbury, Ont., is right behind him in sixth place with 37 goals and 46 assists for 83 points.

Pappin's previous best year was 1968-69, his first with the Hawks following a trade with Toronto for defenceman Pierre Pilote.

The Canadiens struck for three-third-period goals—two by Lemaire—to disappoint a record Olympia crowd of 16,197 at Detroit.

Lemaire's second goal was fired into an empty net as Canadiens' goalie Ken Dryden earned his third assist of the season. Other Montreal scorers were Henri Richard, Guy Lapointe and Murray Wilson.

Henry Boucha, Mickey Redmond, with his 44th, and Bill Collins tallied for the Wings who remained one point ahead of the Sabres in fourth.

The Hawks were never behind as Cliff Koroll, with his 30th, and Lou Angotti completed the Chicago scoring while Ted Irvine and Rod Gilbert counted for the Rangers.

Hawk defenceman Keith Magnuson and Rangers' Gene Carr exchanged blows in the third period with Magnuson scoring a clean knockdown. Ranger Brad Park then jumped on Magnuson and earned a game misconduct for being the third man in a fight.

Bobby Schmautz, John Wright and Orland Kurtenbach scored in a span of two minutes and 46 seconds in the second period to give the Canucks a 4-1 bulge over the listless Seals. Andre Boudrias opened and closed the scoring for Vancouver.

At Toronto, the Leafs continued in their role of spoilers by winning their third game in four starts as Rick Kehoe scored his 30th goal and Dave Keon celebrated his 900th NHL game with his 31st.

Skier Waves Caution to Win

NAEBA, Japan (AP) — American Marilyn Cochran, tossing aside caution on a steep run, won the women's giant slalom and France's Jean-Noel Augert scored an impressive triumph on the men's slalom course that two-thirds of the skiers could not finish in World Cup races today.

The 23-year-old Miss Cochran, of Richmond, Vt., won by four-tenths of a second in 1:36.83.

Austria's Annemarie Proell, who already had clinched her third straight World Cup, looked certain to take second in 1:37.38. But the 36th starter in the 50-girl field, Italy's Claudia Giordani, overcame the rough snow left by the top-ranked girls and beat her out in 1:37.23.

Rosi Mittermaier of West Germany was fourth in 1:37.70.

PRO BASKETBALL

NATIONAL ASSOCIATION

Boston 111, Baltimore 107.
Phoenix 120, Philadelphia 114.
Los Angeles 121, Detroit 112.

AMERICAN ASSOCIATION

San Diego 108, New York 98.
Virginia 125, Dallas 114.
Indiana 113, Utah 106.

WEEKEND SKI REPORT

New snow has fallen at both Vancouver Island ski areas and conditions hold promise of a good weekend.

Green Mountain reported a temperature of 28 degrees this morning with three inches of new snow lying atop a 64-inch average base. Although the road is in good condition, it is advisable to carry chains. One feature of activities at Green this weekend will be the annual clearance sale at the ski shop.

It was snowing lightly at Forbidden Plateau this morning, adding to the base of 94 inches at the top and 10 inches at the bottom of the T-Bar.

Other Pacific Northwest reports:

GROUSE MOUNTAIN: Overcast, 28 degrees, trace new snow, operating 9 a.m. to midnight.

WHISTLER MOUNTAIN: Overcast, snowing lightly, 25 degrees, trace new snow, 112-inch alpine and 88-inch mid-station totals, operating 9 a.m. to 2:30 p.m.

HEMLOCK VALLEY: Overcast, variable visibility, 28 degrees, five inches new snow, operating 9 a.m. to 4 p.m.

MT. SEYMOUR: Overcast, 28 degrees, trace new snow, operating 9 a.m. to 10 p.m.

MT. BAKER: Snowing lightly, variable visibility, 25 degrees, three inches new snow, 132-inch total, operating weekends only.

—AP Wirephoto

Olga Korbut in flying form

Little Olga Sparkles

LOS ANGELES (AP) — A turnaway crowd of more than 15,000 roared its approval and delight Wednesday night as Olga Korbut and the rest of the touring group of Russian women gymnasts put on its third exhibition in a seven-stop United States tour.

The 4-foot-10, 83-pound Miss Korbut returned to action after staying out of Monday night's performance in Buffalo, N.Y. because of a bad cold.

But she drew gasps and thunderous applause from the audience of 15,325 as she went through the routines that led to three gold medals in last year's Olympics without displaying a trace of illness.

The other five members of the USSR group, led by Olympic gold medalist Liudmila Turischeva, also performed to applause, responding themselves with wide smiles to the crowd.

MORE SPORT ON PAGES 15, 16, 17

NHL Facing Crucial Test

NEW YORK (CP) — Clarence Campbell shudders when he thinks of the mountain of paper work involved in the legal battle the National Hockey League is waging against the rival World Hockey Association over raiding of players.

The NHL president says the league is going through "one of its most important periods in history" because of what he calls the "vigorous litigation" against the WHA.

In the meantime, Campbell wants a new type of reserve clause written for the NHL. He reported Wednesday that the NHL board of governors spent a good part of its two days here discussing modifications in the present reserve clause.

An NHL negotiating team will bring the modifications before the NHL Players Association for further discussions Monday.

Campbell wouldn't say what changes the governors discussed, or agreed to.

In the NHL, the reserve clause now binds a player to a contract for a period of three years.

Campbell emphasized that there must be a new system for the future, one which "hopefully works with the blessing of the courts."

Club owners are "spending millions of dollars to find out" the hard way that the old system has failed to prevent players from breaking their contracts and jumping to the WHA and there are fears more NHL players will cross over, especially if large sums of money are dangled as bait.

Alan Eagleson, executive director of the players' association has been quoted as saying that if there were 40 players who made the move last year, "there will be even more this year."

Campbell said there will be tons of paper used and millions of words written in about 15 lawsuits the NHL has pending against WHA players and clubs.

It will be September of October before the next major court proceeding against the WHA comes up, Campbell said, and there "will be a lot of skirmishing" in the interim.

"A mountain of paper" already has resulted from the lawsuits, Campbell said. "I haven't looked in our lawyers' offices but I would say there is enough paper to fill up a room. I don't know how the lawyers can find anything."

Lyttle's Big Bat Helps His Cause

By The Associated Press

Journeyman outfielder Jim Lyttle, struggling to stick with Kansas City, drove in two runs and scored another, helping the Royals edge Philadelphia 3-2 Wednesday, ending the Phillies' five-game exhibition baseball winning streak.

Lyttle knocked in his first run in the fifth and scored in the same inning on Paul Schaal's hit. Then, in the seventh, with the score 2-2, Carl Tayor walked, stole second and came home on Lyttle's third hit of the game, a line drive that richocheted off the back of Phils' rookie pitcher Larry Christenson and forced him out of the game with a severe bruise.

Elsewhere, Ben Ogilvie's eighth-inning double drove in Cecil Cooper with the run that gave Boston Red Sox a 7-6 victory over Montreal Expos.

Ron Fairly cracked a two-run homer for the Expos and John Boccabella hit a bases-empty homer.

Two-run homers by Von Joshua and Bill Russell powered Los Angeles Dodgers to a 10-2 romp over Pittsburgh Pirates, who committed six errors. Joshua's homer was a 450-foot blast over the centre field fence. Manny Sanguillen smashed a 400-foot homer for the Pirates.

YANKS BEAT CARDS

New York Yankees pushed across two runs in the sixth on singles by Roy White, Graig Nettles and Felipe Alou, a walk to Ron Blomberg and a hit batsman, and defeated St. Louis Cardinals 3-1. Yankee pitchers Mel Stottlemyre, Steve Blateric and Jim Magnuson held the Cards to five hits.

Joe Hague knocked in three runs and rookie Ken Griffey drove in two, leading Cincinnati Reds to a 7-3 triumph over Houston Astros.

Jerry Grote collected two hits, drove in one run and scored another, pacing New York Mets to a 6-4 victory over Detroit Tigers. Bill Freehan and Jim Northup each singled and doubled for the Tigers.

Tony Muser's double, two singles and two RBIs helped Chicago White Sox beat Atlanta Braves 4-3. Muser's double highlighted a three-run first inning.

San Diego Padres got six-hit pitching from Dan Spillner, Bob Graczyk and Bill Laxton in downing Arizona State University 4-1. Spillner struck out seven in three innings, while Ivan Murrell and Dave Roberts each had a single and double for the Padres.

Rookie Al Bumbry rapped three hits, including a run-scoring double and the game-winning single, as Baltimore Orioles edged Minnesota Twins 4-3 in a night game.

WRESTLING ARENA
TONIGHT, 8:00 p.m.
BY PUBLIC DEMAND!!
SEAN REGAN
(340 Irish Damler)
vs THE BRUTE
(305 Hoosier Crusher)
JOHN QUINN
vs MIKE WEBSTER
McTAVISH vs RAMSTAD
4 Man Tag-Team
Higuchi and Morrow vs Girard and Montero
Singh vs Froelich
Tickets and res. at ARENA BOX OFFICE — 384-1122 — $2.00, $2.50, $3.00. Under 13, $1.50 Rush

Mt. Douglas Girls Share Lead

KAMLOOPS — Defending champion Mt. Douglas Ramblers, Kamloops and Salmon Arm Jewels emerged with 2-0 records Wednesday after opening games in the B.C. high school girls' basketball championship.

Ramblers downed Trail 26-12 in their opener but had to rally for a 42-27 decision over Langley.

Kamloops topped Reynolds Roadrunners of Victoria 38-30 and rolled over highly regarded New Westminster Hyaks 35-26.

Jewels, runner-up to Victoria teams in the last three provincial tournaments, hammered Cranbrook 42-19 and tripped Windermere of Vancouver 44-32.

Oak Bay, the other Victoria team in the four-day, 16-team tourney, split its Wednesday games, downing Sir Charles Tupper of Vancouver 34-19 before dropping a 43-38 decision to Centennial.

Jill Smith set the pace for Ramblers against Trail by scoring 10 points while Mairi Anne Longmore led the win over Langley with 16. Ramblers trailed Langley 12-2 after the first quarter but the Earl Hockin-coached club battled back to with two points, 17-15, at the intermission and held a 27-24 edge going into the final frame.

Janis Turner fired 12 points to lead Reynolds in its losing effort against a strong Kamloops squad.

Marg Mainwaring paced Bays in both contests, firing 20 points against Sir Charles Tupper and 21 in a losing cause against Centennial.

GARY PLAYER'S GOLF CLASS: A tip for fast swingers

Big Splash for Home Folks

WINNIPEG (CP) — A near-record performance by hometown favorite Brian Phillips highlighted a swimming meet Wednesday night between Soviet Union and Canadian competitors.

Phillips, the reigning Canadian champion and record-holder in the 100-metre freestyle, won the event in 53.54 seconds, just 3-100ths of a second off his Canadian record.

"That's amazing," the 18-year-old Phillips said of his time after defeating Vladimir Bure of the Soviet Union, silver-medal winner in the event at the 1972 Munich Olympics.

"That's one of my best times in a long while and coming now after the layoff is just great."

Bure came back later to win the 400-metre freestyle in 4:28.59, beating team-mate Viktor Aboimov and third-place finisher Duncan Lindsay of Winnipeg.

It was one of only three victories by the visitors.

Igor Cherdakov was an easy victor in the 200-metre breaststroke in 2:30.24, six seconds faster than Mikhail Khruikin of the Soviet Union. Richard Philipot of Winnipeg was third.

The Soviet Union women won the 400-metre medley in 4:48.16, finishing three seconds ahead of a Canadian team from Edmonton and a Manitoba squad.

Brenda Holmes of Edmonton, the 14-year-old Canadian age group champion, came through with a pair of big wins.

She won the 200-metre individual medley with a tremendous freestyle finish. In the butterfly portion she trailed after the first 50 metres, took the lead in the backstroke section but fell behind Nina Petrova of the Soviet Union in the breaststroke. She turned strong and kicked through the freestyle to win in 2:32.04.

Miss Petrova was second in 2:32.9, with Wendy Grant of Winnipeg third.

Miss Holmes also won the 400-metre freestyle in 4:43.9, beating Elena Burmenskaya of the Soviet Union. Wanda Depape of Winnipeg took the women's 100-metre backstroke in 1:12.9 and Dianne Dunlevy of East Grand Forks, Minn., won the 100-metre freestyle in 1:02.9.

Sandra Seath of Edmonton won the 200-metre breaststroke in 2:53.3, nipping Marina Zhitkova of the Soviet Union, while Valana Wells of Winnipeg took the 100-metre butterfly in 1:09.9.

Jim MacDonald of the University of Wisconsin won the men's 100-metre backstroke in 1:03.1, holding off Yurj Perov of the Soviet Union. Neil Sherwood of Winnipeg won the 200-metre individual medley in 2:24.5; Byron McDonald of Toronto won the 100-metre butterfly in 57.81; and the Manitoba A team won the men's 400-metre medley relay in 4:20.9, with the Soviet Union second.

It was the third exhibition meet for the touring Soviet team, which now moves to Toronto for its final meet in Canada.

SPORTS MENU

TONIGHT

BASKETBALL
9:30 p.m. — Victoria Senior "B" Men's League, Hotel Douglas vs. Restoration Services, S. J. Willis Junior High School.

WRESTLING
8 p.m. — Professional card, Memorial Arena.

FRIDAY

HOCKEY
5 p.m. — Opening game in B.C. bantam championship, Pearkes Arena.
8 p.m. — Vancouver Island League, opening game best-of-five Colony Cup final, Esquimalt Butler Brothers vs. Chemainus Blues, Esquimalt Sports Centre.
8 p.m. — Opening game best-of-three Pacific Coast junior "B" championship, Juan de Fuca Gulls vs. Vancouver Norwest Caps, Juan de Fuca Arena.

BASKETBALL
4 p.m. — Start of Vancouver Island junior high school boy's championship, Belmont High School.

Gulls, Saanich Launch Playoffs

Two Greater Victoria hockey clubs will be launching playoff campaigns on home ice this weekend.

Juan de Fuca Gulls will face Vancouver Norwest Caps in a best-of-three series for the Pacific Coast junior "B" title in Juan de Fuca Arena.

Saanich Haida Records are hosts and defending champions in the three-day, round-robin B.C. bantam championship at Pearkes Arena, an affair sponsored by Victoria junior Cougars.

Gulls open against Caps at 8 p.m. Friday. The second game is scheduled for 8 p.m. Saturday and a third game, if necessary, will take place at 2 p.m. Sunday.

The winners of the series advances to the B.C. playoffs.

Other teams competing for the bantam title are North Shore Winter Club, Trail, Vernon, Quesnel and Cranbrook.

Play gets underway at 5 p.m. Friday, continues at 8 a.m. Saturday and 8 a.m. Sunday.

Coach Peter Dawe has four holdovers from the club that won the provincial title last year under the name "Braves" — Ron Vincent, Wayne Larsen, Steve Craig and Bill Adkin.

Haidas finished with a 15-3 record in league play this season and were second by one point to Fuller Lake Flyers. Saanich went on to beat Flyers 5-3 in the sudden-death final for the South Island title and nipped Powell River by one goal on a goals-for count in the Vancouver Island championship last weekend.

Bantam schedule:

FRIDAY
5 p.m. — North Shore vs. Trail.
7:00 — Vernon vs. Quesnel.
9:00 — Cranbrook vs. Saanich.

SATURDAY
8 a.m. — Quesnel vs. Trail.
10:00 — North Shore vs. Cranbrook.
Noon — Vernon vs. Saanich.
2 p.m. — Trail vs. Cranbrook.
6:00 — North Shore vs. Vernon.
8:00 — Quesnel vs. Saanich.

SUNDAY
8 a.m. — Cranbrook vs. Vernon.
10:00 — Quesnel vs. North Shore.
Noon — Trail vs. Saanich.
3 p.m. — Cranbrook vs. Quesnel.
5:00 — Trail vs. Vernon.
7:00 — North Shore vs. Saanich.

Victorian On Team

Greg Stone was the only Victorian selected to a 25-swimmer provincial team that will be competing in the Southern Pacific Association invitational meet Saturday and Sunday in Los Angeles.

The 19-year-old competitor, who qualified during a recent international meet in New Westminister, is expected to enter the 100 and 200-metre breaststroke events.

Another Cricket Draw

BRIDGETOWN, Barbados (Reuter) — Australia and the West Indies played to their second successive draw today, with unbeaten centuries by In Chappell and Doug Walters on the final day of the second cricket test.

Chappell and Walters both scored their ninth centuries, putting together 193 for the third wicket, before Chappell declared Australia's second innings at 300 for two.

The West Indies made no attempt to tackle the task of scoring 234 for victory in a possible 100 minutes including the 20 mandatory overs.

When a light shower stopped play, seven of the 20 overs had been bowled — all by Kery O'Keefe and Ketich Stackpole, with openers Roy Fredericks and Geoffrey Greenidge scoring only 15 of the 213 runs left when the mandatory count began.

Final scores were: Australia 324 and 300 for two declared, West Indies 391 and 36 for no wicket.

BOWLER OF WEEK

Back on top in 21st week of women's fivepin competition of Times Bowler-of-the-Week contest, 1969-70 Bowler-of-Year Donna Brock rolled 270-226-304—800 in Classic League at Gibson's Bowladrome.

Dolphettes Seek Title On Weekend

Victoria Dolphettes the only women's water polo team on Vancouver Island, departs Friday for the Western Canadian championship in Edmonton.

Dolphettes range in age from 14 to 20 years and are coached by Michael Doyle.

Members of the team are Ann, Penny and Cathy Carter, Joy Bradstock, Patricia Doyle, Freya Cook, Dawn Horon, Lynn McMullen, Cora Werenson, Carol Margettish and Kelly McNee.

Titans Upset By Spartans

Mike Puckett blocked a kick and fell on the ball for a try with four minutes remaining Wednesday to cut short Victoria Titans' unbeaten streak in the Victoria High School Rugby League.

His try provided the needed difference as Claremont Spartans topped the visiting Titans, who were undefeated in the first seven matches this season, 10-6.

Defending - champion Spartans now occupy first place, one point ahead of Oak Bay. Titans dropped to third place, one point behind Bays.

In other Wednesday matches, Bays blanked visiting Reynolds 24-0 while Mount View Hornets tripped visiting Mt. Douglas Mountainmen, 25-9.

Tony Flynn was attempting to kick the ball from behind the Titan goal line when Puckett came up with the block. Ron Songhurst scored two penalty goals for all Titan points while Dave Chambers supplied the balance of Spartan scoring with two penalty goals.

Oak Bay forged ahead 18-0 in the first half and then cruised to victory after the break.

★ ★ ★

	P	W	L	T	F	A	Pts
Claremont	8	6	1	1	147	61	13
Oak Bay	7	6	1	0	97	32	12
Victoria	7	5	1	1	113	63	11
Mt. Douglas	7	2	5	0	58	117	4
Mount View	7	2	5	0	61	137	4
Reynolds	8	0	8	0	68	132	0

VICTORIA HIGH (6) — Ron Songhurst, two penalty goals; CLAREMONT (10) — Dave Chambers, two penalty goals; Mike Puckett, try.

MT. DOUGLAS (9) — Brock Cooper, try, convert, penalty goal; MOUNT VIEW (25) — Ed Murray, three converts and a penalty goal; Kerry Lecroix, two tries; Glenn Davies, one try; Iggy Kader, one try.

REYNOLDS (0); OAK BAY (24) — Terry King, two tries; John Willow, Iain Benson, Dave Reid, one try; Don Carson, two converts.

Colquitz Retains Its Berth

Colquitz, third-place finisher in the Victoria tournament last weekend, managed to repell a challenge and cling to the last berth in the Vancouver Island junior high school boys' basketball championship starting Friday at Belmont High School.

Colquitz nipped visiting Oak Bay 33-32 Wednesday night after the fourth-place club exercised its right to challenge.

City-champion Lansdowne, runner-up Central and host Elizabeth Fisher are the other Victoria teams in the two-day, eight-team tourney.

Also entered are Courtenay, John Barsby of Nanaimo, Mt. Prevost of Duncan and Lake Trail of Courtenay.

Games begin at 4 p.m. Friday and resume at 9:30 a.m. Saturday. The championship final is scheduled for 8:30 p.m.

WRESTLING DATE

OTTAWA (CP) — The Canadian amateur wrestling championships will be held in Thunder Bay March 16-18.

Great fashions afoot
from
Hartt
CANADA'S QUALITY SHOEMAKER

BROWN CALF
$45
Sizes 7½ to 15
Widths; B, D and E

PRAIRIE BUFFALO
$42
Sizes 7 to 15
Widths
C, D, E and 2E

Hartt—the high style shoe for men.
There is always a place in your wardrobe for top quality, elegantly styled shoes. Hartt shoemakers supply just that with their craftsmanship and design skill. Be sure to visit us soon to see the latest in colour co-ordinated styles for the well-dressed man.
*as advertised in Time.

OLD COUNTRY SHOES
CHARGEX
"We Serve You Right"
Downtown
635 Johnson Street
Phone 383-7012

NEW BULK OIL
Not Refined
ONLY 45¢ QT.
HILLSIDE MOHAWK
1623 Hillside
386-2333

Dodge Boys

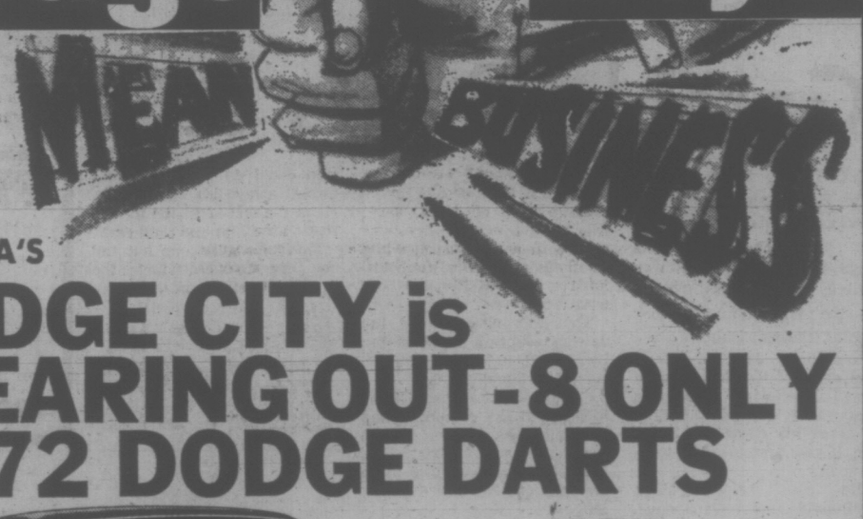

VICTORIA'S
DODGE CITY is CLEARING OUT-8 ONLY '72 DODGE DARTS
AT THE LOWEST PRICE EVER!

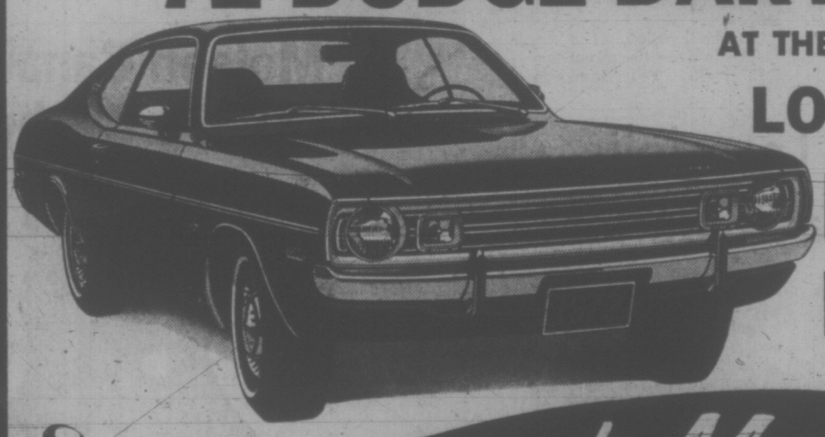

these Cars Must Move!
$2989
Hardtops and 4-Door Sedans. Automatics, radios, whitewalls, wheel discs, some with power steering plus many other options. Hurry in and rope yourself a good deal.
$79 Per Month
Based on 48 Months Contract, Plus Tax and Licence.
NOT A RED CENT DOWN
★100% Financing ★ No Red Tape
★ No Waiting ★ No Payments Until April, 1973
★ 48 Months to Pay—CONVENIENT Low Rates to Suit Your Budget (On Approved Credit)
★ TRADES WELCOME!
"Victoria's Most Trusted Name for 69 Years"
NATIONAL CHRYSLER DODGE
Both sides of 800 Block YATES ST. • 384-8174

Cats' Ranks Thinned

Victoria Cougars are running out of bodies and time as the Western Canada Junior Hockey League season end comes into sight.

Returning from a five-game Alberta jaunt, Cougars face Regina Pats at Memorial Arena on Saturday and then wind up their 1972-73 campaign against Edmonton Oil Kings next Wednesday.

Cougars may be forced to meet the tough Pats with only 11 skaters and two goaltenders after winger Ed Boucha underwent minor surgery to repair a broken nose.

Boucha suffered the injury in Tuesday's 5-3 loss to the Tigers in Medicine Hat.

Victoria's playing ranks were reduced earlier on the road when winger Frank Hyndman suffered a shoulder injury and a torn elbow muscle, also as a result of a Tiger check in Medicine Hat.

Hyndman got back "into action" on the bench Tuesday when Bob Briscoe was ejected from the game early in the second period. The last-year winger, however, will not play in the remaining games.

Boucha, said Briscoe, can be considered a "doubtful" starter Saturday.

"If he thinks he can play, and if we can find a mask for him, then we'll use him against Edmonton," said Briscoe. "We can't go down to Nanaimo for help because the Clippers (Victoria's affiliate in the B.C. Junior League) have started their playoffs."

Meanwhile, Vancouver Nats also continued to experience problems of a different sort. The Western Division cellar-dwellers were manhandled 10-1 by the Centennials in Calgary Wednesday.

Mike Clarke gave the Nats an inkling of things to come by scoring the game's first goal with just seven seconds gone.

WESTERN DIVISION

	P	W	L	T	F	A	Pts
Medicine Hat	65	37	19	9	329	236	83
Edmonton	65	37	18	7	276	209	81
Calgary	65	34	20	11	293	212	79
New West	63	28	21	14	256	244	70
VICTORIA	66	12	50	4	222	379	28
Vancouver	65	10	52	3	190	406	23

EASTERN DIVISION

	P	W	L	T	F	A	Pts
Saskatoon	65	43	11	11	297	180	97
Flin Flon	66	39	17	10	332	212	88
Regina	64	28	26	10	273	252	66
Brandon	66	28	29	9	301	298	65
Swift Current	65	25	34	6	288	347	56
Winnipeg	66	16	40	10	283	365	42

Next games: TONIGHT — New Westminster at Edmonton; Swift Current at Brandon; Regina at Vancouver.

FRANK HYNDMAN
. . . out of action

Victoria Quartet Pressing Leader

WINNIPEG — Favored Saskatchewan and British Columbia, skipped by Victoria's Neil Dickson, turned the national police curling championships into a two-way affair after taking turns Wednesday to bounce another contender.

Northern Ontario's Bill Dustin started the day as a threat but dropped back after meeting B.C. and Saskatchewan on successive draws.

The Dickson foursome beat Dustin 7-6 in 14 ends, then won their seventh game in eight starts by trouncing New Brunswick 8-2 in a game conceded after 10 ends.

Saskatchewan, skipped by Dick Tincher of Regina, also tagged Dustin with a 7-6 defeat, then bounced Eric Bower of Charlottetown 11-3 in eight ends to preserve an unbeaten record.

Northern Ontario, Manitoba, Newfoundland and Ontario all have 5-3 records in the 12-team playdown that winds up Friday.

Dickson opened today's action against tough Manitoba while the undefeated Tincher went against lightly-regarded P.E.I.

The Victorians allowed New Brunswick to score the first two points, then blanked Bower's quartet the rest of the way. It was a different story in the game against Northern Ontario.

B.C. trailed 6-4 playing the 12th end and appeared headed for defeat when Dickson went down to throw the last two rocks. He pulled off a brilliant freeze, then drew to the four-foot circle for the tying point. The first extra end was blanked and Dickson stole one on the 14th to remain Saskatchewan's chief threat.

Saskatchewan	8	0
British Columbia	7	1
Northern Ontario	5	3
Manitoba	5	3
Newfoundland	5	3
Ontario	5	3
Alberta	3	5
Nova Scotia	3	5
Yukon-NWT	3	5
P.E.Island	2	6
New Brunswick	1	7
Quebec	1	7

LOMBARD'S BIG CHAIN SAW VALUE
"COMANGO"
THE PACEMAKER

The powerful 4.2 cu. in. engine will have you setting the pace with ease.
16" Bar and Chain
Designed for the professional. Priced for everyone.
OPTIONAL: AUTOMATIC OILER, SPARK ARRESTER, MUFFLER.
TRY ONE AT . . . Reg. $179.95, SPECIAL $159.95
Stock items completely serviced with same day delivery.
Choice of credit arrangements available.
VICTORIA Lawnmower Hospital LTD.
834 JOHNSON ST. PHONE 386-8338

New England Defence Adds Punch to Attack

By Canadian Press

New England Whalers have a four-point bulge atop the Eastern Division of the World Hockey Association thanks to clutch goals from their blue-line corps and another assist from Alberta Oilers.

Ted Green broke a 5-5 tie late in the third period before 6,883 fans in Winnipeg Wednesday night as the Whalers went on to defeat the Jets 7-5.

And the Oilers enhanced their playoff chances by humbling second-place Cleveland Crudaders by the same 4-2 count in as many nights before 3,347 fans in Edmonton.

In the other game, New York Raiders moved into a third-place tie with Philadelphia Blazers in the Eastern Division with a 5-1 home-ice win over Houston Aeros.

On Tuesday night, it was defenceman Jim Dorey's overtime goal that gave the Whalers a 4-3 decision over Chicago Cougars.

And Wednesday night, Green scored to snuff out a Winnipeg rally as he slapped Tim Sheehy's rebound home after a spectacular save by Winnipeg netminder Joe Daley.

It was the 15th goal of the season for the native of Eriksdale, Man., who scored only once in 54 games last season for Boston Bruins of the National Hockey League.

At Edmonton, second-string netminder Ken Brown turned aside 33 drives to help the Oilers close to within five points of Minnesota Fighting Saints and Los Angeles Sharks who share third place.

Bob Wall, Bob McAneely and Jim Harrison with his 31st of the campaign, gave him a 3-0 cushion by early in the second period before Skip Krake and Gary Jarrett narrowed the gap.

Ross Perkins made it 4-2 midway through the third period.

EASTERN DIVISION

	P	W	L	T	F	A	Pts
New England	68	40	26	2	277	228	82
Cleveland	69	38	29	2	256	214	78
Philadelphia	70	33	37	0	261	284	66
New York	71	32	37	2	281	298	66
Quebec	69	29	35	5	246	278	63
Ottawa	70	29	37	4	243	281	62

WESTERN DIVISION

	P	W	L	T	F	A	Pts
Winnipeg	71	41	27	3	265	223	85
Houston	70	35	31	4	254	242	74
Minnesota	69	34	32	3	221	232	71
Los Angeles	71	33	33	5	237	231	71
Alberta	69	32	35	2	239	235	66
Chicago	69	25	42	2	227	261	52

Next Games: Tonight—Minnesota at Chicago, Los Angeles at New York.

NEW ENGLAND (7) — Brad Selwood 2, Tim Sheehy 2, Tommy Williams, Ted Green, Mike Byers; WINNIPEG (5) — Bobby Hull 3, Wally Boyer, Joe Zanussi. Attendance 6883.

CLEVELAND (2) — Skip Krake, Gary Jarrett; ALBERTA (4) — Bob Wall, Bob MacAneeley, Jim Harrison, Ross Perkins. Attendance 3347.

HOUSTON (1) — Keke Mortson; NEW YORK (5) — Wayne Rivers 2, Ron Ward, Bobby Sheehan, Wally Olds. Attendance 5199.

ALONG THE HOCKEY TRAIL

B.C. JUNIOR

Kamloops 5, Vernon 3 (Kamloops leads best-of-seven quarter-final 2-0).

Chilliwack 4, Vancouver 1 (Chilliwack leads best-of-seven quarter-final 2-0).

Penticton 6, Kelowna 7 (Best-of-seven quarter-final tied 1-1).

AMERICAN LEAGUE

Baltimore 3, Rochester 3.
Springfield 4, Hershey 3.
Providence 3, Nova Scotia 1.
New Haven 5, Jacksonville 3.

WESTERN LEAGUE

Seattle 3, Portland 2.
Omaha (CHL) 4, Salt Lake City 3.

INTERNATIONAL LEAGUE

Toledo 6, Port Huron 2.

EASTERN LEAGUE

Roanoke 6, Sun Coast 4 (Roanoke wins best-of-seven semi-final 4-1).
Greensboro 3, Johnstown 2 (Greensboro leads best-of-seven semi-final 3-2).

MANITOBA JUNIOR

Kenora 4, Selkirk 2.

SASKATCHEWAN JUNIOR

Weyburn 7, Estevan 4 (Weyburn leads best-of-seven semi-final 1-0).
Humboldt 5, Prince Albert 3 (Humboldt leads best-of-seven semi-final 1-0).

ALBERTA JUNIOR

The Pass 5, Red Deer 3 (Best-of-seven semi-final tied 1-1).

BASEBALL

New York (A) 7, St. Louis 1.
Los Angeles 10, Pittsburgh 2.
Chicago (A) 4, Atlanta 3.
New York (N) 6, Detroit 4.
Kansas City 3, Philadelphia 2.
Boston 7, Montreal 6.
Houston 10, Cincinnati 7.
California at Chicago, rain.
Cleveland at Oakland, wet grounds.
Milwaukee at San Francisco, rain.
Baltimore 4, Minesota 3.

India Withdraws

ZURICH, Switzerland (AP) — India is withdrawing from the 1974 soccer World Cup preliminary round. The International Football Federation (FIFA) said the word came in a cable from the All-India Soccer Federation which gave no reasons.

Saskatchewan Girls Continue Undefeated

MONTREAL (CP) — Saskatchewan clipped British Columbia 6-4 Thursday to remain the only undefeated team after seven rounds of the Canadian girls' curling championship.

The Saskatchewan squad, skipped by Janet Crimp of Saskatoon, picked up three in the fourth end en route to their victory. The loss left Nancy Dyck and her Mackenzie entry in sixth place.

Defending champion Chris Pidzarko and her team from Winnipeg blasted the Quebec entry, skipped by Montrealer Laurie Ross, 11-3.

In sixth-round action Thursday British Columbia defeated Newfoundland 10-7; Quebec won 10-6 over Nova Scotia, and Saskatchewan clipped Alberta 10-6.

	W	L
Saskatchewan	7	0
Quebec	5	2
Manitoba	3	3
Ontario	3	2
P.E.I.	4	3
British Columbia	3	4
Alberta	2	5
New Brunswick	2	5
Nova Scotia	2	4
Newfoundland	1	6

Gamble Beats B.C.

MONCTON, N.B. (CP) — Skip Bill Campbell of Nova Scotia had his problems on the ninth end Wednesday night, but he escaped with an 8-7 win over British Columbia in the Canadian schoolboy curling championship.

Campbell knocked Ross McKenzie of Kamloops out of first place with "almost a desperation shot" on the ninth to boost his record to 3-2 in the 11-rink, round-robin tournament.

He also helped Mark McDonald of Gananoque, Ont., to take over sole possession of first with a 5-1 record following an 11-7 triumph in the sixth round over Doug Caldwell of Oromocto, N.B.

Serge Cote of Alma, Que., who had the evening bye, was next with a 4-1 record, while Allan Becker of Humboldt, Sask., and McKenzie both were 4-2.

The B.C. rink opened the day by counting twice on the home end to defeat troublesome Newfoundland 6-4.

Campbell, who upset Manitoba 6-5 in the opening round Monday, was leading 8-5 on the ninth and against B.C. with McKenzie counting three and only one Nova Scotia rock left.

Campbell pulled off a remarkable raise to cut out two B.C. rocks. The Kamloops skip could do nothing except throw away his last rock, count the one and hope for the best on the 10th and final end.

McKenzie stole one but fell one short of sending the match into extra ends.

	W	L
Ontario	5	1
Quebec	4	1
Saskatchewan	4	2
British Columbia	4	2
Nova Scotia	3	2
Alberta	3	3
Manitoba	3	3
New Brunswick	2	3
P.E.I.	1	4
Northern Ontario	1	4
Newfoundland	0	5

FREE CAR WASH
With Every Fill Up of Shell Gas
at
ANDY MEGAW'S
DOUGLAS STREET SHELL
2223 DOUGLAS 383-2923

Double Loss Jolts Courtenay Quartet

PRINCE ALBERT, Sask. (CP) — Alberta, represented by Don Longmore of Red Deer, pulled ahead of Saskatchewan Wednesday to move into first place in the national Elks curling championship.

Longmoie has four wins and a loss after two days of curling.

Glenn Curtis of Estevan, Sask., and Morris Edkins of Deloraine, Man., were tied for second place with 3-2 records.

Both British Colombia, represented by Dave Paterson of Courtenay, and Ontario's Stan Tayler of North Bay had two wins and three losses.

Longmore defeated Ontario 7-5 Wednesday, then handed Saskatchewan a 7-3 defeat before being drubbed by B.C. 11-5.

After surprising Alberta, Paterson lost 9-4 to Manitoba and was upset 8-7 by New Brunswick.

O.C. SOCCER SCORES

LONDON (CP) — Wednesday's soccer results:

UNDER 23 INTERNATIONAL
Scotland 2, Wales 1.

ENGLISH LEAGUE
Division I
Stoke City 1, Tottenham 1.
Division II
Sheffield Wed. 3, Bristol C 2.
Division III
Chesterfield 1, Blackb'n Rovers 0.
Watford 0, Wrexham 0.

SCOTTISH LEAGUE
Division II.
Stirling Albion 4, Stranraer 2.

LACROSSE

COMPLETE OUTFITTING FOR
BOX LACROSSE TEAMS

★ HELMETS, From	3.25	★ SHOULDER PADS, From	7.95
★ MOUTH GUARDS, From	1.35	★ KNEE and ELBOW PADS From	3.40
★ STICKS, From	10.95	★ KIDNEY PADS From	6.60
★ SHOES, From	6.50	★ LACROSSE BALLS, From	65¢
★ GLOVES, From	6.95		

Uniforms and Team Orders Our Specialty
OPEN MON. TO FRI. 8:30 to 5:00
SAT. 8:30 to 12:30
SPARLING'S SPORTING GOODS
875 Catherine St. 384-3614
Lots of free parking at the door.

Molson Canadian.
That's the beer.

SPEEDWAY MOTORS

THE BEST SELECTION IS UNDER THE REVOLVING VOLKSWAGEN

NEW CARS! USED CARS!
THERE'S NO BETTER TIME TO BUY THAN NOW!

'70 VOLKSWAGEN BEETLE
White with red upholstery. Ready to go. WOW PRICE $1495

'72 MALIBU 4-DOOR HARDTOP
350 V-8, power steering, power brakes, rear window defogger, radio. WOW PRICE $3395

'71 DODGE COLT STATION WAGON
4-Door. Dodge's economy import with mini-hemi engine and automatic. WOW PRICE $1895

GOOD SELECTION '73 DEMONSTRATORS
AT SPECIALLY REDUCED PRICES!
★ One Only—1973 AUDI. Save many Dollars now.

Speedway MOTORS LTD.
VOLKSWAGEN — PORSCHE — AUDI
971 Yates at Vancouver St. Victoria, B.C. Phone 385-2415

SANTOS UPSET AGAIN

PLYMOUTH, England (AP) — Santos of Brazil went down to their second shock defeat in England in three days Wednesday when they were beaten 3-2 by Plymouth, a lowly third-division team.

A capacity crowd of 38,000 saw the home team move into a third-minute lead when Mike Dowling won possession inside the Santos half and fired in a brilliant 25-yard shot that flew by goalkeeper Claudio.

It was nearly all Plymouth in the first half and the Englig club increased its lead in the 21st minute through Derek Rickard who headed in a cross from Colin Sulivan with the Santos defence appealing for offside.

'Hostile' Durocher Roasted by Miller

SARASOTA, Fla. (AP) — Marvin Miller, executive director of the Major League Baseball Players Association, called Leo Durocher "childish" Wednesday and said the fiery Houston manager was "a freeloader riding the backs of his fellow managers and players."

"Bowie Kuhn, the commissioner, keeps harping on the goal of 'Three Years of Peace' for baseball," Miller added in an informal press conference.

"We make a major step. The ink even isn't dry on our agreement and this man Durocher comes in and threatens to wreck it.

"Leo has been hostile to us from the beginning. I wish he would act his age."

The players' executive said Durocher hadn't paid a cent into the pension plan yet was drawing $2,000 a month in player's pension.

Miller's blast at Durocher came after the manager of the Astros called his players out of a centrefield meeting Monday at Pompano Beach, Fla., at which Miller was acquainting players with terms of the new agreement with the owners.

As a result of his intrusion, Durocher was fined $250 by the National League president, Charles "Chub" Feeney. A belligerant Durocher vowed he would not pay the fine, saying, "I will resign first and take them to court."

At Houston's training base at Cocoa, Durocher said he had talked with his attorney. He quoted the unidentified attorney as saying, "You made your statement that you wouldn't pay the fine and might go to court. That was the right thing to do."

"I've had my say and that is it," Durocher said, declining to discuss the matter further.

Carlos Joins Pro Circuit

LOS ANGELES (AP) — John Carlos, the former "Canadian" football player who claims that he could have beaten Russian Valery Borzov for the Olympic sprint gold medals last summer, has signed to compete on the Professional International Track Association (ITA) tour.

Carlos, who hasn't run competitively in three years, said Tuesday: "Valery Borzov would have been second at Munich if I'd been running."

Carlos, the world's top sprinter in 1969, will run the 60-yard dash March 24 in the ITA's first official meet, at the Sports Arena here.

NHL HOCKEY SUMMARIES

EAST DIVISION

	P	W	L	T	F	A	Pts
Montreal	70	47	9	14	289	158	108
NY Rangers	69	44	18	7	271	179	95
Boston	69	44	20	5	288	210	93
Detroit	69	34	24	11	229	207	79
Buffalo	69	33	24	12	229	189	78
Toronto	68	24	35	9	210	226	57
Vancouver	70	19	43	8	205	307	46
NY Islanders	72	9	58	5	147	321	23

WEST DIVISION

	P	W	L	T	F	A	Pts
Chicago	70	39	23	8	254	201	86
Philadelphia	70	33	27	10	255	232	76
Minnesota	69	33	27	9	229	202	75
St. Louis	70	30	29	11	205	215	71
Los Angeles	71	28	32	11	208	224	67
Pittsburgh	70	28	35	7	224	232	63
Atlanta	70	24	32	14	175	201	62
California	70	11	44	15	180	295	37

Next games: tonight — Toronto at Minnesota; Boston at Buffalo.

MONTREAL 5, DETROIT 3.

First Period
1. Montreal, Richard (8) 6:54.
Penalties — Libett (D) 1:47; Bouchard (M) 4:48; Houle (M) 16:58.
Second Period
2. Detroit, Boucha (10) (Berenson, T. Bergman) 3:32.
3. Montreal, Lapointe (18) (F. Mahovlich, Richard) 16:58.
Penalties — G. Bergman (D) 5:29; Lafleur (M) and Ecclestone (D) 15:15.
Third Period
4. Montreal, Lemaire (39) 5:22.
5. Montreal, Wilson (14) (Lemaire) 10:44.
6. Detroit, Redmond (44) (Berenson, Delvecchio) 12:25.
7. Detroit, Collins (18) (Bouchet) 17:12.
8. Montreal, Lemaire (40) (Dryden) 19:24.
Penalty — Robinson (M) 11:31.
Stops:

Dryden (M)	11	11	11	— 33
Edwards (D)	7	14	6	— 27

Attendance 16,197.

NY RANGERS 2, CHICAGO 4

First Period
1. Chicago, Koroll (30) (Backstrom) 10:42.
2. New York, Irvine (7) (Stemkowski) 13:02.
3. Chicago, Pappin (36) (Korab, Angotti) 15:53.
Penalties — Magnuson (C) 1:52; Rolfe (NY) 8:38; Stapleton (C) 9:41; Selling (NY) 18:12.
Second Period
4. Chicago, Angotti (13) (Maki, White) 6:03.
5. New York, Gilbert (23) (Park, Hadfield) 19:10.
Penalties — Stemkowski (NY) 12:27; Backstrom (C) 15:20.
Third Period
6. Chicago, Pappin (37) (Martin, Stapleton) 7:37.
Penalties — Carr (NY) and Magnuson (C) (minors, majors), Park (NY) (game misconduct) 8:31; Russell (C) 19:09.
Stops:

Giacomin (NY)	6	8	11	—25
Esposito (C)	12	10	6	—28

Attendance 17,000.

ST. LOUIS 1, ATLANTA 1

First Period
1. St. Louis, Plante (12) (Merrick) 17:00.
Penalties — O'Shea (SL) 2:52; Sabourin (SL) 8:05; Plager (A) 12:03.
Second Period
Penalties — Paradise (A) 3:12; Quinn (A) 8:30.
Third Priod
2. Atlanta, Richard (12) (Bennett) 14:34.
Penalty — Plager (A) 11:58.
Shots:

Stephenson (SL)	11	6	10	—27
Bouchard (A)	8	14	9	—31

Attendance 15,078.

PHILADELPHIA 1, TORONTO 5

First Period
1. Toronto, Kehoe (30) (Sittler, Ullman) 18:37.
2. Toronto, Keon (31) (Thompson, Grisdale) 18:51.
Penalties — Saleski (P) 2:41; Dupere (T) 5:38; Ashbee (P) 7:36; Kelly (P), and Fortier (T) (majors) 10:34; Clarke (P) 13:19.
Second Period
3. Philadelphia, MacLeish (44) (Dornhoefer) 17:03.
4. Toronto, Ferguson (8) (Jarry) 17:36.
Penalties — None.
Third Period
5. Toronto, Lundigran (7) (Ullman, McKenny) 8:51.
6. Toronto, Sittler (24) (Fortier) 12:12.
Penalties — Fortier (T) 1:06; Flett (P) 7:57; Fortier (T) 14:07; Clarke (P) 19:26.
Stops:

Favell, Belhumeur (P)	13	8	11	—32
MacRae, (T)	9	13	7	—29

Attendance 16,412.

PITTS. 3, LOS ANGELES 2

First Period
1. Pittsburgh, McDonough (30) (Schock, Burrows) 3:09.
2. Los Angeles, Berry (33) (Bernier, Widing) 19:12.
Penalties — Long (LA) 11:28; Burrows (P) 13:34; Edestrand (P) 18:17.
Second Period
3. Los Angeles, Goring (24) (Maloney, Bernier) 11:04.
4. Pittsburgh, Apps (26) (MacDonald, Schack) 12:47.
Penalties — Harper (LA) 2:59; 7:45.
Third Period
5. Pittsburgh, Shack (21) (Apps, MacDonald) 11:50.
Penalties — None.
Stops by:

Brown (P)	18	11	16	—45
Vachon (LA)	4	16	4	—24

Attendance 8007.

VANCOUVER 5, CALIFORNIA 2

First Period
1. California, Mott (5) (Graves, Boldirev) 1:57.
2. Vancouver, Boudrias (28) (Kearns, Lemieux) 17:32.
Penalties — Kearns (V) 1:22; Wilson (V) and Leach (C) 12:50; Kearns (V) 13:21; Graves (C) 15:47.
Second Period
3. Vancouver, Schmautz (34) (Boudrias, Tennahill) 9:22.
4. Vancouver, Wright (5) (Wilkins) 11:27.
5. Vancouver, Kurtenbach (8) (Wilkins, Wright) 12:08.
Penalties — Stewart (C) 18:17; Smith (C) 19:08.
Third Period
6. California, Leach (21) (Laframboise, Smith) 12:55.
7. Vancouver, Boudarias (29) (Schmautz) 19:03.
Penalties — Kearns (V) and Leach (C) 6:19; Wilkins (V) 13:42; Johnston (C) and Lemieux (V) 16:58; Laframboise (C) 19:17.
Stops:

Wilson (V)	8	9	18	—34
Meloche (C)	6	14	6	—26

Attendance 3994.

MARCH 16th and 17th
St. Patrick's Day SALE

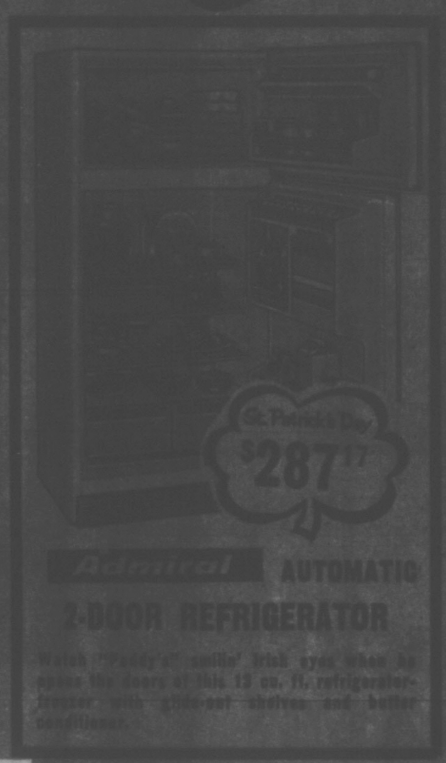

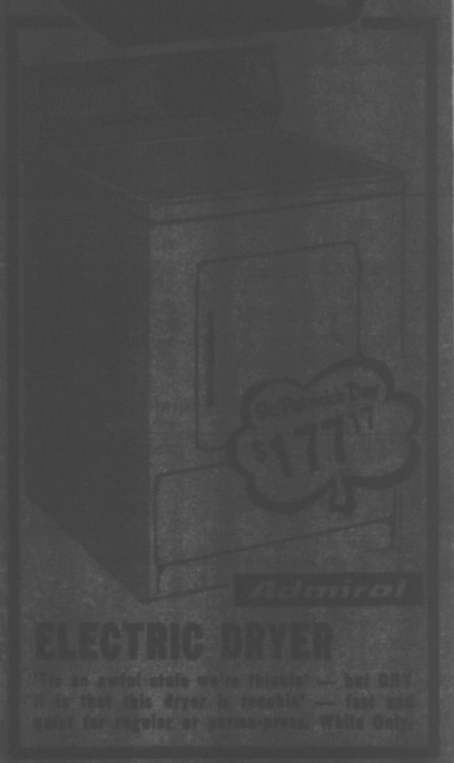

RENT COLOR TV
★ OPTION TO PURCHASE
★ LEASE TO OWN
385-3832
Lillian Cartwright — Manager TV Rentals

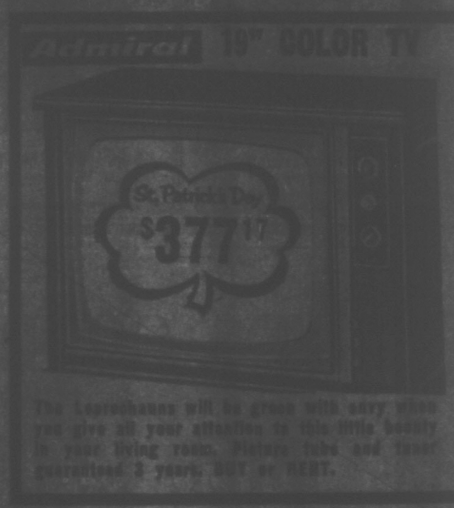

SEVENTEEN TWENTY
DOUGLAS STREET
(Across from the Bay)
ENJOY FREE COFFEE
SALES 383-6911 RENTALS 385-3832
SEE OUR DISPLAY AT OUR KEATING CROSS RD. STORE
SALES REPRESENTATIVE IN ATTENDANCE

BUTLER BROTHERS
1720 Douglas and 3396 Douglas

Thirty Three Ninety Six Douglas St.
(North of the Red Lion)
383-2961 383-1511

IT'S THE SAVIN' OF THE GREEN!

19" ADMIRAL

PORTABLE

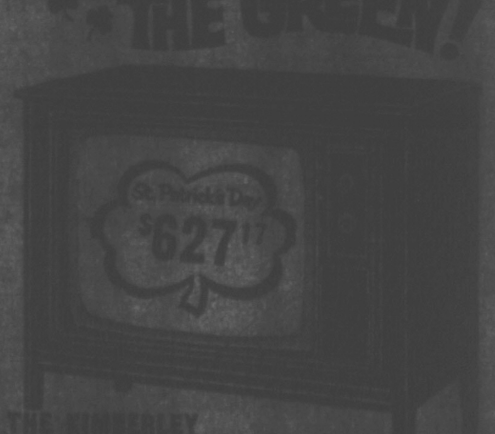

IT'S THE SAVIN' OF THE GREEN!

SPRING SERVICE SPECIAL
Black and White or Color
COMPLETE CHECK OVER INCLUDES
$46 VALUE FOR JUST
$39.17
PLUS PARTS

THE KIMBERLEY
Model 6L8G11
MASTERCRAFT 26

Admiral Color Picture Tube

Members of Theatre One in Green Goose

THEATRE ONE TONIGHT

Theatre One, a Vancouver-based company that originated five years ago in Montreal, will perform tonight, Friday and Saturday at Open Space, 510 Fort St.

A double bill of Bertolt Brecht's The Measures Taken and a collection of one-minute playlets by Polish writer Konstanty Galczynski entitled Little Theatre of the Green Goose will be presented Thursday and Saturday at 8 p.m.

Friday at 8 p.m. the company will present Marlowe's Doctor Faustus using the original 1604 edition of the script with masks and music.

Judges Need Guideline

OTTAWA (FP) — Canada needs a "whole new approach to judging" to overcome what the LeDain Commission on Drugs has decided is a serious problem still existing today: the wide divergence of sentences handed out by the courts for similar drug offences.

Gerald LeDain, commission chairman, suggested here Wednesday that judges need new mechanisms for exchanging experiences and records of sentencing practices for various offences under various circumstances, so they can get a better sense of what is happening around the country.

LeDain suggested that with today's automation, this surely should be possible.

The idea would be to smooth out the widely-divergent sentencing practices still existing and minimize the sense of injustice many feel as a result of the wide variation in drug penalties.

LeDain, following a Canadian Club luncheon, noted that the matter is a "very important issue" in his mind, strongly suggesting it will be one of the major topics discussed in the commission's up-coming 900-page final report to the government on the drug situation.

He said that commission studies have revealed that not only do the sentencing variations exist, but that they're not solely the result of differing conditions in the various offences.

Heroin Cure Hopes Dim

By JEAN CARRUTHERS
Special to The Times

OTTAWA — The outlook for a cure for heroin and other opiate drug dependence is "presently not encouraging," Gerald LeDain, chairman of the federal commission of inquiry into the non-medical use of drugs, said with a note of pessimism here Wednesday at a Canadian Club luncheon.

And "Canadians should be under no illusion about the possibilities of treatment for a heroin addict," LeDain said.

He said that people who are contemplating trying heroin or other addictive opiates "should remember that at the end of the road there may be no answer, only a life-long dependency on methadone."

Methadone is a synthetic opiate used to replace heroin in treating addicts. It is just as addictive as heroin.

LeDain, in speaking to a small group following the luncheon, said that it may be more dangerous to over-rate than to under-rate the hopes of developing adequate treatments for heroin addiction.

He suggested an overly-optimistic attitude, while it might be favored by groups involved in certain treatment methods, could end up inducing some individuals to start using heroin, on the assumption that if they get hooked, treatment and a cure is available.

LeDain noted that commission studies have revealed that methadone maintenance, using oral methadone, is still the best approach being used in Canada today.

ONLY A FEW HELPED

The therapeutic community approach, which aims at total abstinance, only helps a very small number of addicts.

And opiate antagonists, much touted in some circles, are not the answer either, since such chemicals only block the pleasurable actions of the drug but do not treat the underlying problems which lead to drug use and addiction.

LeDain added that while the outlook for a cure is not presently encouraging — "at least with certain kinds of drug dependence — there is reason to believe that we have not yet begun to explore the full possibilities of effective follow-up in the community by people who can give the required individual attention and assistance over a fairly long period of time."

He said more effort is needed in helping drug addicts find new work, develop new personal relationships and new interests in life.

LO-COST AUTOMATIC TRANSMISSIONS
17-POINT FREE DIAGNOSIS
see LO-COST
1901 GOVERNMENT AT CHATHAM
388-4248

Honor Night Plays To Be Named Tonight

At the conclusion of this evening's program in the Sooke Schools Drama Festival, adjudicator Sylvia Hosie will announce her selection of entries for the honor performance on Friday.

To the 15 plays she has seen since the festival opened Monday, five more will be added tonight at Langford Elementary School.

The program opens with an adaptation from Charles Dickens, Oliver Twist Asks for More, presented by the host school with a large cast of 32.

Others are two from Savory — The Country Mouse with 19 players and The Ghosts That Giggled with nine. Glen Lake elementary's Anatole, Mouse Magnifique with a cast of eight, and Metchosin's Long and Short Division, which includes unseen trumpeters in addition to its cast of 24.

Curtain time is 7 p.m.

IATA
IF IT'S BULGARIA It's FEATHERSTONE
386-6101

MON.-THURS.
4-8 p.m.
CHICKEN SALE
CHUBBY DINNERS $1.09
(Reg. $1.49)
Available at all Lower Mainland and Vancouver Island A & W's
A&W

SUPER VALUE DAYS
More great bargains! Suits, sport coats, slacks, trench coats . . . priced to move! Prices have been slashed on our fine quality merchandise to make room for all our new spring clothing.

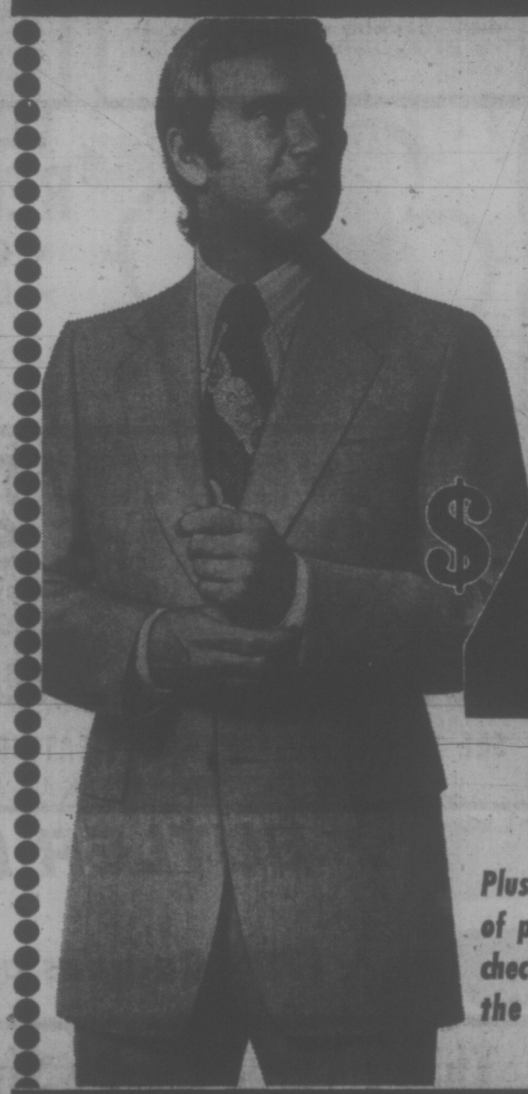

SUITS
If you've been thinking about buying a suit, now is the time to buy! Choose from a handsome selection of finely tailored suits in an assortment of patterns and colours. Handsome tweeds, plaids, or plains in single-breasted styles. All sizes.
$49.99
Plus more great suit values in a wide variety of price ranges! Including the most stylish checks, stripes, herringbones or plains at the most terrific prices you've seen!

SPORT COATS
Great sport coat news! The latest tweeds, worsteds and checks in a huge assortment of colours. Tip Top's fine quality workmanship plus some of the most handsome prices you've seen.
$29.99

SLACKS
All-wool worsteds and polyester knits. Plains, checks and patterns that get right to the point of good looks. Straightforward executive cuts and flared styles in a wide variety of shades.
$9.99

TRENCH COATS
All-purpose trench coats, wind and wet resistant. Belted around the waist with shoulder epaulettes and button-tabs on the sleeves. Shades of tan and beige. Sizes 36-44.
$24.99

TIP TOP TAILORS' WAREHOUSE OUTLET
TIP TOP AND CHARGEX CARDS ACCEPTED • ALTERATIONS AT COST • MONEY BACK GUARANTEE
OPEN THURSDAY AND FRIDAY TILL 9 P.M.
1412 DOUGLAS STREET

SUPPORT A GOOD IDEA
DON'T LET BILL 42 BE KILLED

Bill 42, the *Land Commission Act*, has been introduced to protect farmland from increasing urbanization.

So much debate has arisen over legal aspects of the Bill that the principles involved are in danger of being lost.

The Sierra Club of British Columbia and the B.C. Wildlife Federation believe it is necessary to preserve farmland for the following reasons:

- Farmland in British Columbia is scarce—only 2% of the total land area.
- Farmland is being urbanized at the rate of 10,000 acres per year. This has been the fate of 195,000 acres in the past 20 years.
- Municipalities have not adequately controlled the conversion of farmland in many areas.
- Our Saanich Peninsula land is some of the richest in the province. We've lost 65,000 acres on Vancouver Island, having been removed from agricultural production in the past 20 years.
- We cannot continue to count on surplus food being imported from the south. California is losing farmland even faster than British Columbia.
- The urban population needs farm areas to prevent their further alienation from the land and for recycling of wastes.
- The concept of preservation of farmland by law is not new in countries where farmland is scarce. Britain, Denmark and Holland have had stricter regulations than those proposed in Bill 42 for generations. New York State and the Conservative Government of Ontario are now considering similar legislation.
- The restrictions and powers of Bill 42 are less onerous than those that already govern the urban land owner. Contrary to propaganda, the bill does not give the right to expropriate any property.

The Sierra Club of British Columbia,
Box 385,
West Vancouver, B.C.

I support the views of the Sierra Club and the Wildlife Federation on preservation of farmland and ask that you convey this message to the Minister of Agriculture.

NAME.....

ADDRESS.....

the prairies

Canadian Indians Plan To Aid Wounded Knee

WINNIPEG (CP)—About 75 Indians from various parts of Canada gathered Wednesday to consider how to help Indians of Wounded Knee, S.D.

One of the participants, Michael Meyers of London, Ont., said what is needed most is money for food, medical supplies, lawyers' fees and gasoline for vehicles.

Money also is required for blankets and camping equipment because "most of the buildings are fully occupied now with people," he said.

Forestry Complex Faces Suit

WINNIPEG (CP) — Attorney-General A. H. Mackling announced in the Manitoba Legislature that prosecutions will proceed in the case of the pulp and paper industry at The Pas.

Mackling said instructions to proceed with criminal charges had been issued to special counsel following a meeting with the provincial commission of inquiry which has been looking into all aspects of the project for more than a year.

The operation was placed in receivership in January, 1971, after the government alleged default by the four companies involved on agreements calling for the plants to be built with the aid of $90 million in provincial loans.

Regina Transit Costly

REGINA (CP) — Despite a projected increase in revenue of $121,000, the Regina Transit System is still expected to cost the city more than $80,000 this year.

Preliminary budget estimates placed before city council showed a deficit of $821,440, approximately $11,000 less than in 1972.

Course Sponsorship Queried

EDMONTON (CP) — Education Minister Lou Hyndman told the legislature Wednesday he does not know if contraceptive manufacturers are lobbying to promote family life education in Alberta schools.

Hyndman was replying to Robert Clark (SC—Olds-Didsbury) who asked if the minister had received any briefs from firms involved in the production of contraceptives, "encouraging the government to become more actively involved in family life education."

Alberta Plans Own Gas Well

EDMONTON (CP) — The Alberta government Wednesday announced plans to spend $2.5 million drilling for natural gas in the controversial Suffield area, now used by British troops as a training area.

Premier Peter Lougheed told the legislature the province is negotiating with Ottawa for access to the 1,000-square-mile area 30 miles north of Medicine Hat to evaluate gas resources which he estimated at more than four trillion cubic feet.

He said this would be enough natural gas "to supply every home in Edmonton or Calgary for the next 200 years."

The government plans to drill 77 wells in the area, also known as the British Block, and will decide by 1975 on how to proceed with gas production.

"If the drilling verifies the reserve estimates, the plan should create a new Alberta government asset of substantial value for the people of Alberta," he said in an interview later.

The asset was capable of generating, over its productive life, more than $1 billion in benefits to Albertans.

$100 MILLION

The premier announced the plan when he tabled in the legislature a comprehensive study by a group headed by J. K. Gray of Kerr-McGee of Canada, Calgary. It suggested the government investment could mean an additional $100 million in the provincial treasury when the gas field is developed.

The study said proving the reserves now will provide the province with three alternatives early in 1975. They are:

—Setting up a Crown corporation that would put the government directly into the natural gas business;

—Entering a joint agreement with a public company that would involve government equity in production, or perhaps making shares available to Albertans;

—Proceeding as usual with bonus payments for leases or a tendered royalty and allowing a private company to handle withdrawal of the gas. Provincial revenues would be higher than normal because the reserves already would be proved.

The premier said no decision had been made on which of the three alternatives the government will choose.

Teachers Stay Out

LETHBRIDGE (CP) — An attempt to settle the four-day teachers' strike in southern Alberta failed Wednesday when talks between teachers and school trustees broke off after eight hours of discussions.

"Teachers' demands are so unreasonable that trustees are forced to discontinue negotiations at this time," Neil Graham, mediator with the Board of Industrial Relations, said following the session.

Bill Casanova, Alberta Teachers' Association negotiator, charged that "trustees replied with curt, closed-minded arrogance in breaking off talks."

Ray Clark, chairman of the Southern Alberta School Authorities Association, said that teachers' demands have escalated since discussions originally broke off March 11.

HORSE MANURE

REYNOLDS SECONDARY SCHOOL ATHLETIC COUNCIL

You Haul — We Load

Bag $1.00 — Yard $2.50

3960 Borden St.

SATURDAY, MARCH 17

Merry Tiller SUBURBAN model—shown with Slasher Rotors and extensions to 26" —combines a popular, four-cycle, 3 or 4 h.p. engine with chain drive to deliver the equivalent of two more h.p. than worm-gear machines. Choice of rotors, rotor extensions, tractor tools. Adjustable 10" rear wheels.

Merry Tiller Suburban. 4 h.p. with 26" Bolotines $245.50

Same model with reverse $266.50

6 Other Models to Choose From

Stock items completely serviced with same day delivery. Choice of credit terms available.

VICTORIA Lawnmower Hospital LTD.

834 JOHNSON ST. PHONE 386-8338

STEREO, CHEAP*

BUT NOT CHEAP STEREOS

LIST PRICE $507.90

$299

NIKKO BSR jmi SHURE

If you were figuring on spending a minimum of $500.00 for a sound worth listening to you'd be well advised to look at this system before you buy. We think you'll be surprised at the quality of sound you can get for $299.00.

- The new NIKKO STA 4010 is the ultimate achievement in up-to-date engineering and design for those who require a top notch receiver at a budget price. Features include a circuit breaker protection system, loudness control, tape monitor, headphones, output mic., mixing and level controls, decorator smoked glass front panel and oiled walnut case.
- 610 BSR builds more turntables than anyone else and this is one of their best. It features a SHURE M7N21D magnetic cartridge, synchronous motor, viscous damped cueing, low mass aluminum tone arm, heavy machined platter, dual anti-skating, stereo muting and vernier counter balance adjustment.
- JMI MODEL EIGHT. To be quite honest JMI speakers are the main reason for the popularity of this package. What they've done with an 8" woofer and dome tweeter is quite remarkable. We just hope they keep on doing it. Finished in oiled walnut cabinets and a three-year parts and labor guarantee. Without doubt, the finest speakers available at this price.

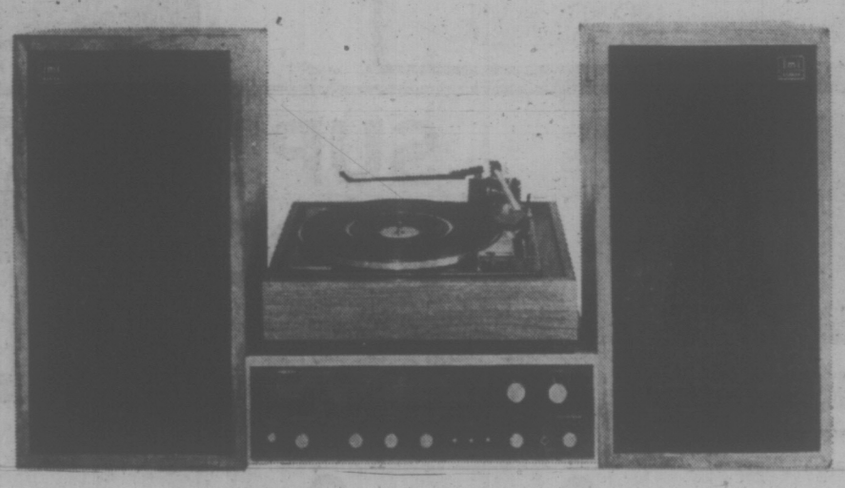

*We're so sure that our component packages are the best values in town that we stand behind all our systems with a 10-day Money-Back Guarantee.

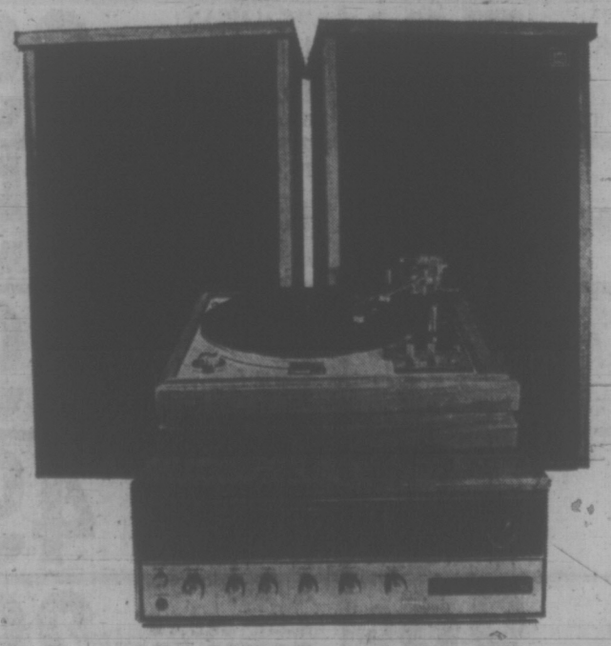

Unless you've got a concert hall size listening area this system should fill your living room with the sweetest sound this side of heaven. You could spend more but is it really necessary? We'll let you decide. This package, like all our systems, is covered by a 10-day money-back guarantee.

- KENWOOD KR 4200. This precision engineered stereo receiver has one ultra sophisticated circuit after another to guarantee ultimate performance and reliability. For example, direct coupled power amp., super low noise pre-amp., hi-sensitivity and low noise front end, double switching demodulator, superior IF stage, linear frequency dial scale, noise filter circuit and much more. But, most important, the KR 4200 is from Kenwood, so you know you can depend on it. 2 years parts and labor honored throughout Canada.
- GARRARD ZERO 100. Music goes on a record at a perfect tangent. Now it comes off at a perfect tangent. For years zero tracking error has been the elusive goal of the automatic turntable maker. The only automatic turntable with zero tracking error. The test reports have been recorded by experts in their reviews of the ZERO 100. Some of them are saying things about this instrument that have never been said about an automatic turntable before. Complete with deluxe base, cover and SHURE M91E cartridge.
- JMI MACH. III. These 3-way speakers are considered by most to be as good or better than speakers costing up to twice as much. When these speakers are mentioned "presence" is the word that invariably comes up. Why? A 12" woofer, 5" mid-range and 3" dome tweeter delivers all the sounds you never realized were there. Finished in oiled walnut cabinets with a 3-year parts and labor guarantee.

Garrard — the sound approach to quality — KENWOOD jmi SHURE

LIST PRICE $1006.50

$699

AUGIE & FUNK

stereo centres

755 YATES ST. • Next to the Dominion Hotel • 382-5613

• IN VANCOUVER •
2699 West Broadway—738-3191
841 Dunsmuir—681-0727
Marine Drive, N.V.—980-3121

What is the good of a good thing if no one knows about it?

ADVERTISE YOUR

GOOD THINGS in Victoria's Daily Newspapers

The More You Tell— The More You Sell in the "Welcome Medium"

Princess Told: Don't Stop

people

HAMILTON, Bermuda — Princess Margaret, on her way back to London from a Caribbean visit, has been advised by police not to make a planned stopover on this island which is unde ra state of emergency following the killing of Gov. Sir Richard Sharples and his aide.

The princess went to the St. Vincent Granadies island of Mustique in mid-February for a private holiday.

She was to fly home via Kingston, Jamaica and Hamilton.

Bermuda police, being helped by Scotland Yard detectives in the murder hunt launched after last Saturday's shootings, recommended Wednesday night that the princess should not make her planned transit stop in Hamilton.

Sir Richard, 56, and his aide-de-camp, **Capt. Hugh Sayers,** 25, were shot last Saturday night as they strolled in the gardens of Government House.

Also a government official, who did not want to be identified, said international drug smugglers may have been behind the slayings and that of the island's police chief six months ago.

"The theory is logical," said the prominent member of the House who asked to remain anonymous. "Both slain police commissioner George Duckett and Sharples are responsible for the internal security here.

"These killings were too well-organized, too professional to be the work of a crank or some black revolutionary."

MONTGOMERY, Ala. — **Gov. George Wallace's** office said the first acupuncture treatment has caused "no noticeable difference" in the governor's crippled and painful condition.

But **Billy Joe Camp,** Wallace's secretary, said further acupuncture treatments are planned on Wallace, partially paralyzed by the bullets of an assassin in Maryland last year.

MONTREAL — Quebec is undergoing a renaissance that may be suffocated if it does not achieve independence, says **Rene Levesque.**

The Parti Quebecois leader told 400 members of the Montreal Chambre de Commerce that federalism has given the province only "minimal" concessions and slowed down its evolution in areas like social affairs.

SAN JUAN, P.R. — A San Juan clinical psychologist claims men's beards can cause frigity in women.

Dr. Ralph L. Krisppy said Tuesday a study of 27 women between the ages of 18 and 30 showed that 17 of them had become sexually frigid since their husbands grew beards.

He said some of the women claimed their husband's beards tickled so much they could not concentrate.

LA PAZ — A district supreme court has ruled that **Klaus Altmann,** wanted in France as a Nazi killer, is really **Klaus Barbie.** The identification was a key factor in an international case involving him.

MARGARET
. . . visit off

The French government said Altmann and Barbie were the same man and that Barbie was an SS captain in Lyons who murdered resistance leader **Jean Moulin.**

ATLANTA, Ga. — A man testifying in municipal court here in the arrest of several women charged with prostitution said he complained to the federal wage and price control board last fall because the price of prostitutes went up to $35 from $25.

John M. Rothberg, 24, told **Judge T. C. Little** "when I first started going there, the price was $25" he said, "and Phase 2 notwithstanding, the price was raised from $25 to $35. I filed a complaint with the wage and price board."

HIS DOCTORING DAYS OVER

BAILEY'S CROSSROADS, Va. (AP) — When part of a 26-storey building under construction collapsed two weeks ago, James Wishnia was one of dozens of bystanders who rushed in to help injured workers.

He administered first aid, telephoned the health department in the nearby District of Columbia, ordered two emergency hospital vans and conforted relatives.

As the days passed, the Washington Star-News said in an account Wednesday, young "Dr. Jerry Williams" of the department of health, wearing hard hat and stethoscope, became a familiar sight at the disaster scene.

Once he was interviewed by the newspaper and said:

"I've handled many catastrophes and serious accidents, but this is the worst. This one is really gruesome . . . never seen bodies as badly mangled as this."

Late Monday night his doctoring came to an abrupt end.

Police in Montgomery County, Md., arrested Jerry Wishnia, alias Dr. Jerry Williams, on a fugitive warrant.

The charge was grand larceny by false pretences—the theft of a doctor's little black bag, which police say he took from a mobile hospital at the scene and didn't return.

"I've had an advanced first aid course from the Red Cross," he told a reporter. "All I did was give first aid. If people had burns or cuts, I dressed them. I was just trying to help."

Water Supply Found Clean

MIAMI BEACH, Fla. (AP) — Miami Beach's water supply was declared free of contamination Wednesday.

Dr. Milton Saslaw, director of the Dade County public health department, said test of 90 samples taken Tuesday showed no contamination.

Saslaw announced March 8 that the city's water supply was contaminated because of mal functioning chlorinators and said all water should be boiled before drinking.

Two new chlorination units were installed Friday to boost bacteria-killing agents in the water.

AMES PAINT SALE

SEMI-GLOSS WHITE and PASTEL — Gallon 8.90, Quart 2.85
LOW-LUSTRE — Gallon 8.90, Quart 2.85
PAINT THINNER Gallon 95¢
DROP SHEETS 8x12. Each 39¢

ACRYLIC INTERIOR LATEX — Flat white and pastel colors. Our Regular Factory-to-You Price 5.95 Gallon. NOW, GALLON 4.49

ACRYLIC EXTERIOR LATEX — Super white. Our Regular Factory-to-You Price 8.50 Gallon. NOW, GALLON 4.95

ALKYD FLAT OIL BASE (WHITE) Our Regular Factory-to-You Price 7.90 Gallon NOW, GALLON 4.90

- 1821 DOUGLAS ST. Downtown Store, 384-9391
- 2613 TURNER ST. Factory Store, 386-3664
- COLWOOD STORE 1790 Old Island Highway, 478-6323
- PEACEY'S HARDWARE Esquimalt Shopping Centre 386-1022

DISTRIBUTORS OF OLYMPIC STAIN AND CABOT STAIN

"Who's been drinking my wine?"

"People are up to their old tricks again ...first my porridge and now my wine. A Baby Bear could get a complex—except—who can blame them? My wine does taste irresistibly good!"

"I want to be your Baby Bear!"

JORDAN WINES (B.C.) LIMITED
New Westminster, B.C.

CAPITAL SUPER FOOD (BURNSIDE STORE ONLY)

50 WEST BURNSIDE RD.
5124 CORDOVA BAY RD. In the Cordova Bay Plaza
We Reserve the Right to Limit Quantities
Prices Effective March 15, 16, 17; Thursday, Friday, Saturday

OPEN DAILY 9 a.m. to 9 p.m.

YOUR BUDGET FEEDS MORE! WHEN YOU SHOP AT CAPITAL!

TEXAS RUBY RED GRAPEFRUIT 12 for 1.00	ONTARIO MEDIUM CHEESE lb. 89¢	HEINZ BAKED BEANS With Pork In Tomato Sauce 4 14-oz. Tins 1.00	FAB DETERGENT 2-lb. 10-oz. Giant Size 69¢
CALIFORNIA FANCY NAVEL ORANGES 56 Large Size 12 for 1.00	FRESH PORK PICNICS Family Packs. Roasts and Steak. lb. 59¢	BYE THE SEA CHUNK LIGHT TUNA 9¼-oz. Large Tins 59¢	MR. CLEAN LIQUID DETERGENT 32-oz. Large 89¢
SNOBOY FRESH CELERY Large Stalk EACH 25¢	FAST FRY PORK CHOPS lb. 1.19	NABOB ORANGE MARMALADE Three Fruits 24-oz. Tin 45¢	PERFEX BLEACH 128-oz. Jug 75¢
FRESH IN ASPARAGUS lb. 49¢	PURE Pork Sausage lb. 79¢	HERSHEY'S CHOCOLATE CHIPS 12-oz. pkg. 49¢	HALO HAIR SPRAY 10-oz. Tin Pre-Price 99c 69¢
GREEN GIANT NIBLET CORN 4 12-oz. Tins 1.00	GREEN GIANT STEW Beef, Irish, Turkey, Chicken, Meatball 2 25-oz. Tins 1.00	INDIO CORNED BEEF 12-oz. Tin 79¢	COLGATE TOOTHPASTE 50 ml Giant Size 49¢
GREEN GIANT CREAM STYLE CORN 4 14-oz. Tins 1.00	SWIFT'S PREMIUM Cooked HAM 1½ lb. tin 1.79	Nestle's Ready-to-Serve CANNED PUDDING 3 15-oz. tins 89¢	McCAIN HASH BROWN POTATOES 2-lb. Cello Pack 29¢
GREEN GIANT CUT GREEN BEANS 4 14-oz. Tins 1.00	SUN-UP ORANGE CRYSTALS 5 3-oz. Cello Pack 59¢	YORK FANCY TOMATO JUICE 2 48-oz. tins 89¢	VALLEY FARM FRENCH FRIED POTATOES 3½-lb. Pack 59¢
GREEN GIANT FRENCH STYLE BEANS Seasoned 4 14-oz. Tins 1.00	CARNATION SKIM MILK POWDER 3-lb. Box 1.49	FLUFFO SHORTENING 1-lb. Pkg. 2 for 79¢	McLAREN PICKLES WHOLE DILL POLSKIE 32-oz. Jar 59¢

Pollen Raps Union

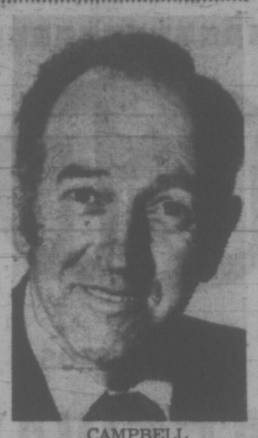

CAMPBELL
. . . restrictive order

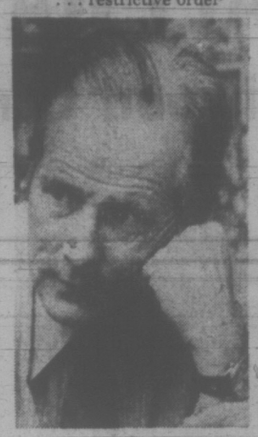

POLLEN
. . . no surge

The Union of B.C. Municipalities was criticized by Victoria Mayor Peter Pollen Wednesday for its position against Bill 42, the provincial government's proposed Land Commission Act.

At Wednesday's meeting of the Capital Regional District board, a circular from the UBCM reiterated concern about the bill "particularly reference to those sections which conflict with municipal and regional governments control over land use" and said the bill is "unacceptable in its present form."

Pollen said the UBCM is "being used" to give a "most unbalanced presentation."

He said the regional district had questioned certain aspects of the bill but not the sole right to control land use.

There had been "no great overwhelming surge for or against" in opinion flowing into City Hall.

"The UBCM has added more heat than ability to discuss the bill and I find it most questionable," he said.

Regional board chairman Jim Capmbell, a farmer who owns 800 to 900 acres on Saturna Island, said the government cannot withdraw an order-in-council freezing farmland zoning and subdivision without replacing it with legislation.

The cabinet order was "much more restrictive" than anything else but "if people persist in doing everything to prevent passage of the bill, the people they claim to be helping will be hurt more than anyone else."

No Bail-Out Seen If $22.5M Vote Loses

What happens if a majority of regional ratepayers vote "no" to a $22.5 million hospital referendum March 31?

"I just don't know what the two main hospitals could do," Art Young, chairman of the regional hospital board, replied Wednesday.

Most of the money will be devoted to bringing various parts of Royal Jubilee and Victoria General Hospitals up to modern standards. Portions of both hospitals date from the turn of the century.

"Over the past four or five years both hospitals have done a marvelous job on 'make do,' " said Young.

"It's got to the point where there's no place to go. They have to have the money."

Young said he could not see the provincial government "bailing us out."

At the same time, he suggested that if the NDP stays in power, it could be the last such referendum to be held. He believes it to be this government's policy not to take hospital and school capital spending programs to referendum, he said.

The wording of the referendum question voters are being asked to say "yes" to is devoid of details on how the money will be spent.

Young agreed that in a sense the regional hospital board is asking ratepayers to sign a "blank cheque." But it's a matter of establishing spending priorities later with money for planning coming from the referendum funds.

There is no question, he said, of asking for too much money.

"If everything was to be done that needs to be done, it would probably come closer to $40 million."

The $22.5 million total is not the idea of the regional hospital board but the limit of $4.5 million a year for five years set by the province earlier.

Of the $22.5 million, 60 per cent would be supplied by the province. Regional ratepayers are being asked to underwrite, over five years, about $10 million.

Andrew Pitkethley, the board's hospital consultant, said the public is going to have to trust the regional board to spend wisely. The board is acting responsibly in not tying its hands by specifying spending.

How hospitals can best function can undergo dramatic changes in a short period, he said.

"It would be grossly unfair to nail down . . . specifics, yet the over-all need (for regional hospital improvements) sticks out like a sore thumb."

Downtown Victoria Backed As Capital Region Hub

Development of downtown Victoria as the capital region's primary centre of commerce, finance, administration and entertainment, was backed Wednesday by the Capital Regional District.

The vote on a recommendation of the regional planning committee came following discussion of the role of the downtown area.

Regional board chairman Jim Campbell said it is "inherent in a regional plan that municipalities give up some of their power."

Retorted Esquimalt Mayor Art Young: "I want to suggest that won't happen."

Unless the municipalities (who hold zoning power) formally endorse a regional plan as a binding document, it will remain much as the 1959 regional plan—a guide only.

Victoria Mayor Peter Pollen said the statement is "sort of like motherhood. Saying it's prohibited is one thing, prohibiting it is another."

The first stage of the regional plan, covering the Gulf Islands, has been tentatively approved by the regional district and forwarded to the provincial government. Work has been under way for some time on the second stage covering Greater Victoria including the Saanich Peninsula.

DRAINAGE 'ESSENTIAL'

A controlled drainage system is "essential" because of residential growth in Langford and Colwood, the Capital Regional District's local works and services committee said Wednesday.

In a report to the board, the committee said there are "many serious problems regarding property flooding" in Langford and Colwood.

Authority over drainage was split up among such agencies as lands and forests department, water rights branches, highways department, local drainage authorities, local improvement districts, water boards, health department and the B.C. Public Utilities Commission.

The committee said the regional district, under its bylaws, is obliged to issue building permits "for even the most undesirable lots providing the applicant agrees to abide by all applicable regulations."

The senior building inspector "makes sure the applicant is made aware of possible problems," the report said.

But to amend the bylaw to allow an inspector to refuse to issue a permit in areas subject to flooding, and if he issued a permit and the property did flood, he may be legally liable.

The regional board agreed with the committee that it not amend the building bylaw to give discretionary power to the inspector to withhold permits on approved lots because of the possibility of flooding.

Lake Has Problems

The "increasingly heavy usage" of Langford Lake by mainly non-resident water skiers is one of the problems faced by residents, the Capital Regional District heard Wednesday.

In a letter, Langford Lake Improvement District chairman John McIllree said other problems are:

—Pollution from improperly functioning septic tanks which have never been tested;

—Increased growth of weed which threatens to choke the lake;

—Increased public usage without any facilities for them;

—Almost total elimination of native wild fowl population "due mainly to disturbance by motor boats with a skier in tow."

McIllree said neighboring property owners "do their level best through money and labor to preserve the lake but are barely holding their own."

He said there is "no attempt being made by the residents to encroach upon the public domain or to prevent any members of the public from enjoying the lake."

Poor Cousin Role Needed

Greater Victoria will have to show it is a poor country cousin before it can qualify for federal industry incentives, Capital Regional District directors learned Wednesday.

Tom Turner, B.C. director of the department for regional and economic expansion, said in response to a question there is "very little" the department can do for this area.

Secondary manufacturing incentives applied only to the Kootenay region of British Columbia and only the winter capital works program was available in Greater Victoria.

Turner was invited to speak to regional directors following recent concern about the decline of industry in the area.

Regional board chairman Jim Campbell said unless the region is designated a slow growth area "we are not really eligible."

"That is correct," Turner replied.

Turner also said if local municipal leaders feel strongly the area warrants designation for incentive grants, they must work with and deal with the provincial government first which then goes to the federal level.

Victoria Mayor Peter Pollen made a motion that the region approach the government to have southern Vancouver Island declared an incentive area, but there was no seconder and the motion was not pursued.

New Dodge. For the quieter life.

It's a noisy world.

So Dodge decided that no matter what size car you choose to drive, your ears deserve a break.

It's called "Chrysler Quiet Ride".

The combination of torsion-bar suspension, unitized construction, extra padding and other sound deadening materials that goes into the ride of Dodge Monaco and Polara has been installed in our '73 Coronets and Chargers.

Front and rear suspension systems are completely isolated from the body by huge rubber mounts.

Rubber Iso-clamps around rear springs reduce transmission of vibrations, road harshness, and axle noise. Up in the living room there are new silencing devices all over the place. New seals, new padding.

In fact from the hood pad to the trunk liner there is so much sound insulation, your life is bound to be a lot quieter.

DODGE BUILDS IN THE SOLID DIFFERENCE

If you really have a bug about quietness, Charger SE (that stands for Special Edition) has a standard package that in anybody's language could only be called 'super-quiet'.

We've built quietness into every Dodge.

But that's not all.

We've come up with a pretty impressive list of standard features too.

Consider the new Dodge Electronic Ignition System (except Colt).

There are no points or condenser to replace. And front disc brakes (except Dart with 6 cylinder engines), unibody construction, new emission control systems and stronger, tougher front and rear bumpers that can really take it.

Innovative engineering plus extra care in the way we put a car together make us believe that your new Dodge is the best Dodge we've ever built.

Dodge CHRYSLER Dodge Trucks SALES/SERVICE

Extra Care in Engineering... it makes the difference.

U.S. PLANE'S COST CONTINUES TO SOAR

WASHINGTON (UPI) — A general accounting office (GAO) report said today that the cost of the huge C5A cargo plane has soared to $82 million apiece, the program is two years behind schedule, and still operationally not ready.

Sen. William Proxmire said in a statement that the GAO report "shows that although the program is almost completed, costs are continuing to increase and can be expected to increase further.

"The new increases are due mainly to the cost of correcting the many deficiencies discovered in the C5A."

Seven Years Later A Press Council

MONTREAL (CP) — Creation of a 19-member Quebec Press Council, to begin functioning June 1, was announced Tuesday after almost seven years of discussions and negotiations.

Jean Marie-Martin, former dean of social science at Laval University, is to be the chairman of the council which will hear complaints on the handling of news by daily and weekly newspapers and radio and television stations.

The council includes six members chosen by management organizations, six elected by the Federation Professionel des Journalistes du Quebec and six chosen by the 12 from the public at large.

The council was set up by and will be financed initially by: the journalists federation les Quotidiens du Quebec, an association of daily newspapers in the province; Les Hebdos du Canada, an association of French-language weekly newspapers; l'Association Canadienne des radiodiffuseurs et telediffuseurs Francais (ACRTF) which groups French-language private broadcasting stations; and the Quebec region of the CBC, both English and French networks.

Photographic History Pictured in Museum

LONDON (CP) — In one section of the building, a photograph shows a young woman with her baby and an old man brooding over the open fire of a Victorian cottage. Another displays the work of contemporary masters like Cecil Beaton and the familiar celebrity portraits of Canadian Yousuf Karsh.

All are part of the 25,000-picture collection of the Royal Photographic Society, which documents the history of the medium from its beginnings in the 1840s to the present day.

Already the largest and most comprehensive in the world, the collection is still growing as the society examines old family albums and the contents of liquidated photographic studios in search of likely material.

The society's exhibition also includes books about photography and a museum of equipment ranging from the cameras of W. H. Fox Talbot, the man who invented the negative-positive process in the 1840s, to the latest models donated by leading manufacturers.

The cottage family scene was an 1885 work by Henry Peach Robinson, whose photographs so impressed Prince Albert that the Prince Consort asked for copies of all his pictures in 1858. Some of them were acquired by the society when it began building its collection in 1910.

The society itself was founded as the Photographic Society in 1853. Its first secretary was Roger Fenton, a lawyer who gave up his practice to cover the Crimean War as a news photographer.

Fenton's war pictures stimulated interest in the new medium and the society, permitted by Queen Victoria to add the royal prefix to its name in 1893, grew to its present worldwide membership of some 6,000 amateurs and professionals.

The members are divided into seven groups: color, medical, motion picture, photo journalism, pictorial, scientific and technical, and historical.

Apart from its value to photographers, authors, television and film producers and publishers interested in research and reproduction, the society's collection provides a pictorial history of the times.

A 1914 photograph shows girls heaving coal sacks, sweeping chimneys and driving streetcars as replacements for men serving in the First World War. There are portraits of politicians, poets, artists, the original Alice of Alice in Wonderland and hundreds of men and women in working or domestic surroundings.

The collection also includes Water Rats, an 1886 photograph of little boys skinny-dipping in a river. The photographer, Frank Meadow Sutcliffe, was severely criticized by local clergy for producing an "indecent print to the corruption of the young and the other sex."

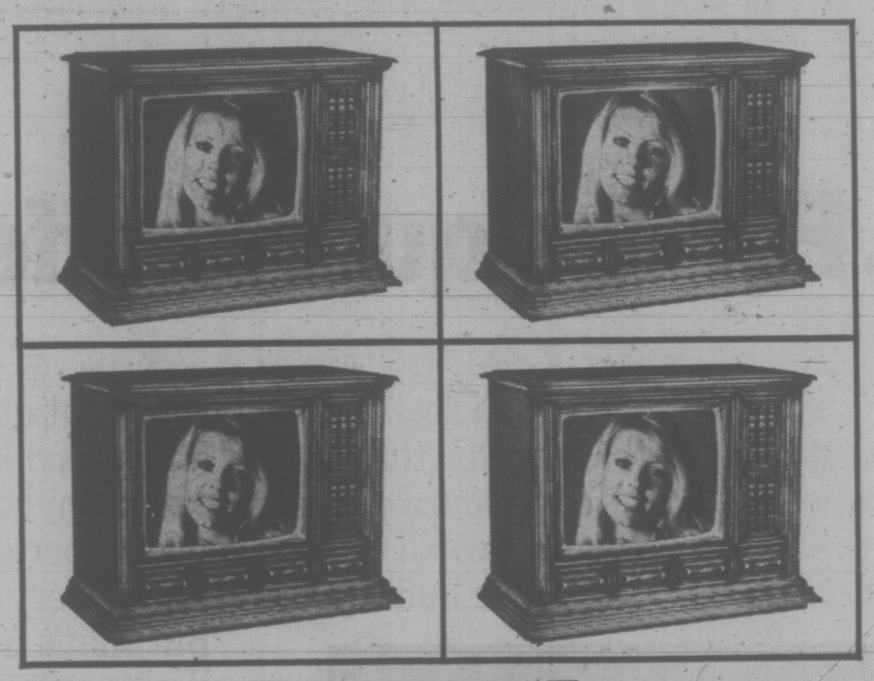

Imitation.

(they say it's the sincerest form of flattery)

Before you buy "The latest, one-button, solid-state, modular-design Color TV"... have a look at the Original.

The Original is *Quasar* Color TV, and we've been working on the idea since 1965.

We pioneered the all solid-state idea (when others were using tubes.) We pioneered the printed-circuit module (when others were wiring by hand.) And two years ago we introduced the first "One-button", 5-function, color tuner (when other sets still boasted four or five controls.)

We call it the Quasar System—and there's no mistaking it. Here's what to look for.

1. Solid-state "Mini-Circuits". The incredible thing about them is that they are constantly being improved, made simpler. *And each new version fits previous sets.*

These solid-state modules do most of the work in a Quasar Color TV. They snap-in, snap-out, can be replaced in minutes—and are inexpensive. And when you eventually replace one, it will be with the newest version of itself. (Instead of buying a whole new TV, you simply replace "Mini-Circuits".)

Motorola has pioneered this retro-fit concept. *The combination of solid-state reliability with the anticipation of future technology is the heart of the Quasar System.*

2. Insta-Matic Color Tuning. One button tunes all five picture controls: color hue, intensity, brightness, contrast and even the automatic fine tuning. So you don't have to be fiddling half the night. Again, Motorola has pioneered it. And it even has a sixth-sense to *keep* the colors beautiful when you change channels.

3. The Warranty. Fixed right to the back of your set with a phone number to call if you ever need help. No fine print. No passing the buck. Only Quasar Color TV has it.

4. The Works in a Drawer. It pulls out, so a service technician can usually check out a problem right in your home.

When that happens your set doesn't have to go into the repair shop for a week or two. And you save a lot of money and a lot of aggravation. So don't be fooled. Insist on seeing Quasar Color TV.

What does the Quasar System all add up to? *A set that will give you a beautiful picture, that you can depend on, for years to come.*

Have a look at the Original.

How will you know you're buying the right set?

The set will have the Works in a Drawer. (It's the only one with the works in a Drawer).

The name is unforgettable.

Quasar™ by MOTOROLA®

Make it your first color TV

Quasar. Colortron Television Ltd. 3180 Harriet Road 383-9113	Quasar. Standard Furniture 737 Yates 382-5111	Quasar. FRED FISHER DUNCAN 746-5822	Quasar. Key Furniture Ltd. CHEMAINUS 246-3013	Quasar. H. Cross & Sons Ltd. LADYSMITH 245-3042
Quasar. Finlaysons Furniture COURTENAY 334-3631	Quasar. Finlaysons Furniture CAMPBELL RIVER 287-3813	Quasar. Regal Home Furnishings PORT HARDY 949-6696	Quasar. Regal Home Furnishings POWELL RIVER 485-6288	Quasar. Willing Wayne the Discounter 9 Commercial St., NANAIMO 753-1422
Quasar. A. MacDONALD & SONS Port Alberni 724-1291	*Newspaper Advertising Sells the Most*			

IGA

welcomes

SAFEWAY

to Colwood Corners

By golly, Safeway's here! This is a sure sign we're growing up out in Colwood.

AFTER A QUICK LOOK AT THE NEW SAFEWAY, COME OVER TO IGA FOR YOUR SHOPPING. WE'LL SHOW YOU WHAT LOW PRICES, SUPERB MEAT, QUALITY PRODUCE AND APPRECIATIVE SERVICE REALLY ARE . . . IGA STYLE!

Fresh Grade B and UTILITY TURKEY 6-10 lbs. lb. 53c	CENTRE CUT LOIN PORK CHOPS lb. 1.09
END CUT PORK CHOPS lb. 99c	NO. 1 BOLOGNA By the Piece lb. 49c
SWIFT EMPIRE SLICED BACON lb. 89c	Maple Leaf 2-lb. Pkg. SLICED CHEESE 1.49
IGA 48-oz. Tin PINEAPPLE JUICE 4 Tins 1.00	Fraser Vale 2-lb. Pkg. HASH BROWN POTATOES 4 for 1.00
Imperial MARGARINE 3-lb. Pkg. 85c	SURF 5-lb. Pkg. DETERGENT Box. 1.09
Sno Cap 2-lb. Pkg. PEAS 2 for 69c	Squirrel 32-oz. Jar PEANUT BUTTER 69c
Maple Leaf 1-lb. Jar CHEESE SPREAD 69c	Perfex 128-oz. BLEACH Jug 79c
The Tea 120's TEA BAGS 1.29	Bye the Sea FLAKED LIGHT TUNA 6-oz. tin 39c
Robin Hood 5-lb. Bag QUICK OATS 59c	Kotex 48's Regular FEMININE NAPKINS Box 1.39
Catelli 2-lb. Box LONG SPAGHETTI 35c	VIVA 2 Rolls Pkg. PAPER TOWELS 49c
CALIFORNIA LETTUCE 2 heads 25c	Imported No. 1 TOMATOES lb. 19c
FLORIDA PINK AND WHITE GRAPE-FRUIT 10 for 99c	Local No. 2 POTATOES 20-lb. Bag 89c

IGA

At Colwood Corners
1860 Island Highway
OPEN DAILY 9-9 INCLUDING SUNDAYS
We Reserve the Right to Limit Quantities
Prices effective March 15, 16, 17

Victoria Day Parade To Honor RCMP

Policemen of many stripes will attend the city's largest Victoria Day parade here May 21—most of them parading right along with the girls, clowns, floats and bands.

Probably the biggest police contingent of any May 24 parade, it will represent Vancouver, Seattle and RCMP forces in honor of the RCMP centenary, theme of this year's procession.

Greater Victoria Celebrations Association chairman Roy Wootten said attendance has been confirmed by Vancouver police motorcycle drill squard, Seattle police motorcyle team, Seattle police drill team and a Vancouver-based RCMP motorcycle team.

But there will bo no local police taking pat.

"It's a working day for us," explained Victoria chief John Gregory.

Manpower of the Victoria force will be stretched to the limit, making it impossible for the department's own white-gloved drill team to participate.

All Greater Victoria departments and police auxiliaries will be contributing their efforts toward traffic and crowd control the day of the parade, Gregory said.

Saanich Police Organization of Teens will make their 40-foot float entry a replica of Fort Steele, the RCMP's first home in British Columbia.

A senior ranking officer of the RCMP has been invited to be guest of honor in the parade, Wootten said.

"The RCMP has been cooperating with us all the way down the line," he added. "After all, their (100th) anniversary is May 23 and our parade is May 21. It couldn't be closer."

Other outside entries conformed so far include the 45-piece Edmonton firemen's band, which will charter an aircraft to fly its members and their families to Victoria.

This organization carries with it a switch from uniforms to Kondike Days costumes, plus a seven-member dance band segment which will play Saturday night, May 19, in Work Point Barracks drill hall for a public dance expected to draw 1,000 people.

FLOATS

The city of New Westminster is sending a float and the Pacific National Exhibition will have a float entry.

There will be six Canadian military bands and to date 27 U.S. bands have indicated they will be here, mostly from schools and colleges between the border and California.

"We are limiting it to 30 entries," Wootten said, noting that last year there were more bands than could be properly accommodated.

Youthful Scientists To Compete

More than 45 students will compete in the 12th annual Vancouver Island Regional Science Fair on Friday and Saturday in the Hillside shopping centre mall.

The competition, among grades 4 to 12 students from Greater Victoria, Saanich, Sooke an up-island school districts, will be opened at 7 p.m. Friday, and judging will start at 9 a.m. Saturday.

Winner and runner-up win a trip to the Canada-wide Science Fair to be held at Thunder Bay, Ont., May 14 to 19. Prizes will be awarded in each of the senior, junior and elementary divisions.

Categories open to students include physics and math, earth science, technical and engineering, life science, chemistry and bio-chemistry.

For the past two years, Oak Bay Senior Secondary school student Brian Maki has won the top prize but this year he hasn't entered.

Ambulance Plan

VANCOUVER (CP) — Mayor Art Phillips said Tuesday the British Columbia government should quickly unify ambulance services and switch ambulance costs from property taxes to the provincial health budget.

He said this action was hinted by the New Democratic Party in the throne speech in January.

U.S. 'COLONY' IRKS PANAMA

PANAMA CITY (UPI) — Panama strongman Gen. Omar Torrijos opened a United Nations special Security Council meeting today with a demand for an end to "colonialist" U.S. control of the Panama canal zone.

He said it was "difficult to understand how a nation (the United States) insists on maintaining a colony in the heart of our nations."

Directing his words to "the high leaders of the United States," the Panama National Guard commander said that Panama's struggle to gain jurisdiction over the canal — built by the United States — "is now taxing the limits of the patience of our people."

Criticizing the U.S. economic blockade of Cuba and the U.S. position with regard to the copper companies in Chile, Torrijos said that Panama does not want to be "an associated state, a colony or a protectorate (of the United States) nor do we want to become another star on the flag of the United States."

The unprecendented council meeting was called to meet here by Panama to hear its complaints against continued U.S. control of the canal zone.

Even before the special weeklong meeting was opened, a new U.S.-Panama hassle over a projected boat tour of the canal zone delegates threatened to complicate the session.

The issue, according to spokesmen, centred on whether the Panama government, using a private yacht and its own canal guides, should act as host to the council or whether the invitation for the tour should come from the United States.

The water tour originally was scheduled to follow an opening address by Gen. Torrijos.

PROVINCE MAY BUY BIG HORN FEED LAND

The provincial government is reported negotiating to purchase part of a large ranch 50 miles south of Williams Lake to protect native big horn sheep.

Alex Fraser, Social Credit MLA for Cariboo, said Wednesday he had learned from a "reliable source" that the government was negotiating to purchase at least part of the Gang Ranch, a large spread situated in the Cariboo's Empire Valley.

He predicted the government would announce within a month that it has worked out a deal to either buy, or exchange crown land for about 10,000 acres on which the big horn roam.

Uniform Laws Wanted

Investment Dealers Association of Canada would like to see more uniformity of securities legislation across Canada, association president Andrew Kniewasser of Toronto said here Wednesday.

The IDA wants uniform legislation on raising prospectuses and on how securities are traded, he said.

Kniewasser, national chairman Andre Charron of Montreal and newly-appointed B.C. regional manager Robert Granger of Vancouver, were in town to meet Attorney-General Alex Macdonald, deputy finance minister Gerald Bryson and superintendent of brokers William Irwin.

The IDA has been holding meetings in provincial capitals to make the association better known and to meet provincial officials.

"We've made real progress in the last few months," said Kniewasser.

Legislation on trading securities is now uniform from Ontario west, he added.

The weather here is

on your roof!

RAIN SOAKS IT; the hot sun bakes it; wind batters it! Then come leaks that cause expensive damage to paint, wallpaper, furnishings! If your roof is more than 10 years old, it *should* be checked without delay. As your Qualified Roofing Contractor for C.G.C. Asphalt Shingles, we'll give it an expert, thorough inspection—*free!* Do it *now*—before the damage is done!

FREE! *Call us today for your free roof check-up. No obligation!*

VICTORIA ROOFING and INSULATION CO. LTD.

"The Oldest Roofing Company in Victoria"

917 FORT STREET 382-2331

Evenings: Call Bud Taylor, 383-5867

marantz

COMPONENTS • SPEAKER SYSTEMS • RECEIVERS

ELECTROHOME

Marantz stereophonic receivers — with features such as the patented guro touch tuning for effortless control over station selection; advanced circuit design for cool, stable, dependable operation . . . the total pleasure receivers — Marantz.

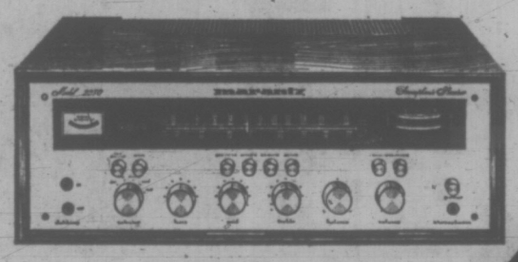

MODEL 2230 — 30 watts RMS per channel. Come in and hear what it's all about. $486.

MODEL 2245 — 45 watts RMS per channel. This gives you all the reserve power needed for today's hi-powered speakers. $594.

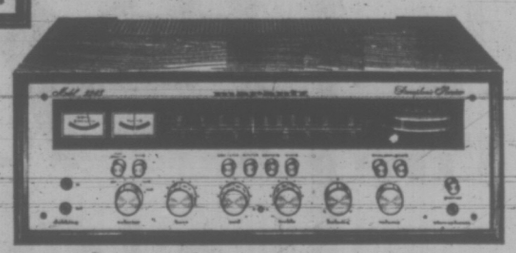

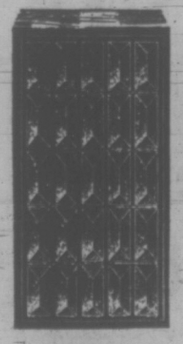

CHECK THIS!! NOW MARANTZ ONLY SOUNDS EXPENSIVE. COME IN AND SEE THE NEW MARANTZ 2010 AM/FM STEREO RECEIVER. NEW, AND ONLY $293.

Marantz 6 G speakers — Patterned in the Marantz tradition of quality and excellence. Come in today and hear them, then let your ears make up your mind.

CAV ELECTRONICS LTD.

758 Yates St. Under the Fabulous 700 BLOCK 388-6564

Dealers for MARANTZ, AMCRON, REVOX, QUAD, E.P.I., A.R., THORENS

ASTRE—AUSTIN—COLT—CORTINA—DATSUN—FIAT—MAZDA—PINTO—RENAULT—TOYOTA—VEGA—VOLKSWAGEN...

...are all fine cars.

But which one is the best buy?

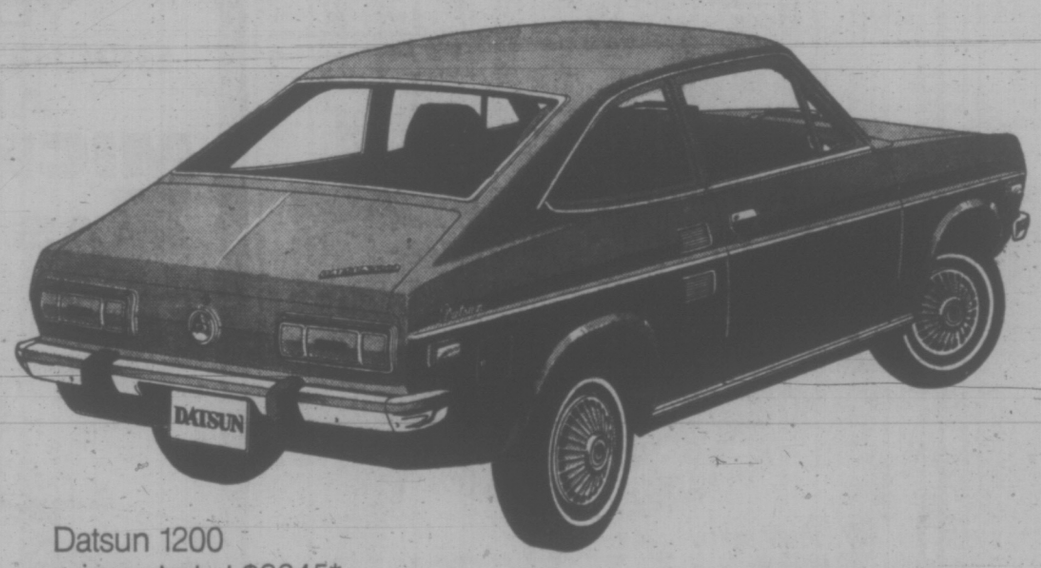

Datsun 1200
prices start at $2245*.
There are a few economy cars that seem to cost $70 or $80 less. But take a look at the features Datsun includes for that price. Like reclining front bucket seats. Front disc brakes. Rear window defogger. High capacity 2-speed heater/defroster. And much more.

In the long run — when you include all your operating, maintenance and depreciation costs — the Datsun 1200 could end up costing you less to own.

Before you buy an economy car, Datsun thinks you owe it to yourself to check out all the good values on the market. Read the consumer and trade magazines. Talk to Datsun owners. Then, test drive a Datsun 1200.

You may come to the same conclusion thousands and thousands of Canadians have. Datsun 1200 gives you all the car you really need. And all the savings you really expect.

*Datsun 1200 sedan: $2245. Suggested retail price F.O.B. Vancouver, Toronto, Montreal, Halifax warehouses. Local freight, licence, provincial tax, if applicable, extra.

all you need now → **DATSUN 1200**

DATSUN PRODUCT OF NISSAN

There are more than 1300 Datsun dealers across Canada and the United States.

Gov't Urged To Take Up MD's Offer

Pat McGeer (L-Vancouver-Point Grey) urged the government Wednesday to take advantage of an offer of a large amount of money by proving that fluoridation of water does not cause hazardous effects for consumers.

McGeer said he had heard the offer made on a radio hotline show. An American doctor offered either $100,000 or $200,000 — McGeer wasn't sure — to anyone who could prove that there are no harmful effects connected with fluoridated water.

McGeer said he was "fed up" with receiving letters from "nuts, quacks and screwballs' opposing fluoridation whenever he raises the subject in the legislature.

He said the offer of money, if accepted by Cocke, would be "an opportunity to take one of these charlatans, and take his money as well."

The money could be used to improve the province's health services, he said.

The Liberal MLA said fluoridation is being used successfully in Kelowna, Prince George and Fort St. John, with "not one single shred of evidence" to prove that there are hazardous side effects. Fluoridation is "doing nothing but making people's teeth better," he said.

McGeer said the only place the "nuts, quacks and screwballs" can get publicity is in the media.

Health Minister Dennis Cocke, whose estimates were being debated when McGeer raised the issue, said McGeer's university — UBC — should take up the project and use the money for better educational purposes.

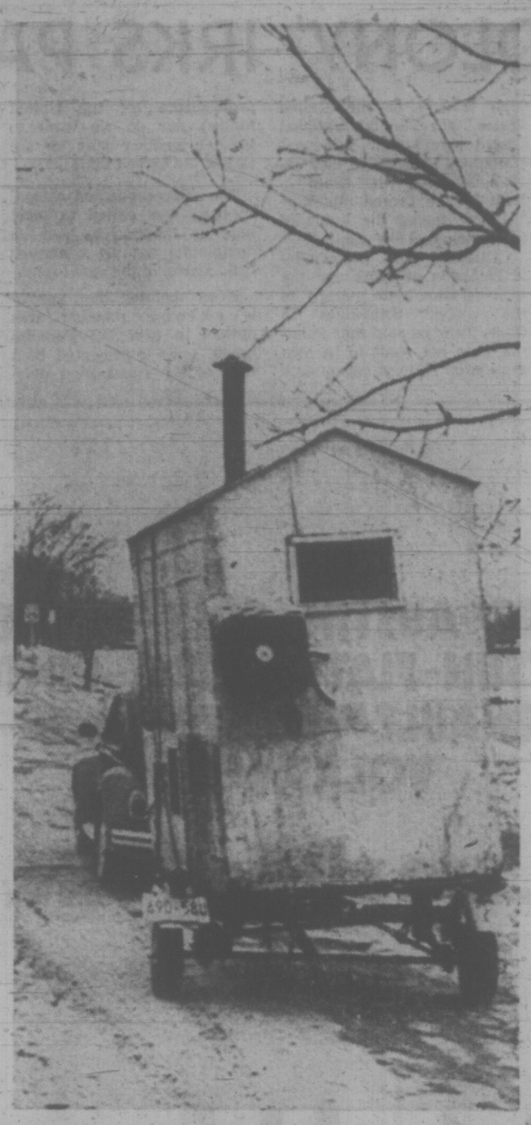

SURE SIGN OF SPRING is when fishermen begin the annual chore of removing their ice fishing huts from ice-covered lakes. Unusually warm weather in Ontario had this person take his hut off Lake Simcoe to beat the thaw.

Non-Credit Course Enrolment Up 43%

Enrolment has jumped 43 per cent in courses and programs of the University of Victoria's division of continuing education since last April 1.

The division's annual report, presented to UVic senate Wednesday evening, shows 1,901 people enrolled in non-credit courses in 1972-73, compared with 1,329 the year before.

In fact, states the report, a more accurate figure would be a 94 per cent increase in enrolment. The 1971-72 figure of 1,329 is distorted by a special symposium for doctors and nurses that enrolled 350 people.

UVic has offered 63 non-credit courses this year, compared with 34 the year before plus five off-campus credit courses in Duncan, Nanaimo, Port Alberni and Courtenay.

GROWING PAINS

Continuing education director Dr. Larry Devlin's report pinpoints a few growing pains caused by the expansion, such as a lack of staff to handle administration of all the programs.

It suggests a new structure to administer the programs, such as a University College of Continuing Education, and it urges that basic responsibility for continuing education be assumed by departments within each faculty.

The report stresses the vital need for course counselling for non-credit students, which is "almost non-existent" right now.

Senate is expected to set up a special committee on continuing education to establish a formal link with the division.

MORE IMPORTANT

"Continuing eduction is to receive new impetus and it's looming ever larger in importance," UVic president Dr. Hugh Farquhar told the senate.

"I don't think it should be out there in the bushes by itself," he said.

The senate voted approval of the preamble to the MacLaurin report on academic development, which pictures UVic as "a relatively small institution pursuing the highest standards and specializing in those fields in which it has particular advantage."

It accepted the interpretation of its academic planning committee, after some debate, that "relatively small" means about 6,000 full-time undergraduate students.

Grit Urges Doctor Salary Scrutiny

Allan Williams (L—West Vancouver-Howe Sound) said in the legislature Wednesday the government should allow the financial operations of the B.C. Medical Services Plan to come before a committee of the house for scrutiny.

Health Minister Dennis Cocke later told Williams the government "could consider" such scrutiny by a legislative committee.

Williams said "the time has come" for doctors to have to answer to their employers for the expenses which the government must finance. He said there have been complaints that some doctors are making too much money for their practices.

The medical profession itself is entitled to have the citizens of the province made aware of the fact that doctors are not overpaid if that is the case, Williams said.

And if abuses of the medical services plan are found out, they should be revealed, since the whole profession suffers from the bad name of one or two doctors, he said.

Cocke said in reply to Williams' comments that of the $90 million allotted to the medical services plan in the budget, $70 million comes from the federal government's medicare program.

When premiums from subscribers to the B.C. plan are taken into consideration, he said, the total amount spent on the plan is more than $170 million.

Cocke said that amount is not likely to change drastically or to decrease, although the intention is for the government to at least keep level the amount of money being spent on hospitals, or keep that amount at its present rate of increase.

Costs Down—Druggists

OTTAWA (CP) — The Pharmaceutical Manufacturers Association of Canada told the Commons special food prices committee Tuesday that prescription drug costs have decreased despite earlier testimony to the contrary.

Instead of increasing 98 per cent since 1961, as was stated by the Canadian Grocery Distributors' Institute in testimony to the committee last week, drug prices declined 6.1 per cent, the pharmaceutical group said.

A PMAC spokesman said the grocery group apparently misread Statistics Canada figures and took an index figure to be a percentage increase.

Price Tampering Charges Face U.S. Plywood Makers

SEATTLE (AP) — The U.S. Federal Trade Commission said it will issue a complaint against seven of the largest plywood makers in the United States for illegal price tampering and unfair and deceptive acts.

The commission said specifically the complaint will challenge the practice of charging buyers for frieght from Portland, Ore., regardless of the point of origin of plywood shipments.

It listed as its target Georgia-Pacific Corp., Portland, Ore.; Willamette Industries, Inc., Portland; The Weyerhaeuser Co., Tacoma, Wash., Boise Cascade Corp., Boise, Idaho; Champion International Corp., New York; International Paper Co., New York; and, Vancouver Plywood Co., Florien, La.

Georgia-Pacific officials said the commission's accusations are the result of a misunderstanding.

"The ultimate price of plywood is determined by supply and demand, regardless of raw materials, manufacturing or frieght costs," they said.

Weyerhaeuser Co., officials said the complaint bears no relationship to current conditions in softwood plywood markets. They said company prices are below those of the industry generally and have been for some time.

The company also challenged a commission statement that most plywood is manufactured in the south and contended the Pacific Northwest accounts for nearly 75 per cent of the total.

Discover the Secret of Golden Oak Aged beer.

Now brewed under licence in British Columbia.
DREI KRONEN BRAUEREI (1308) LTD.

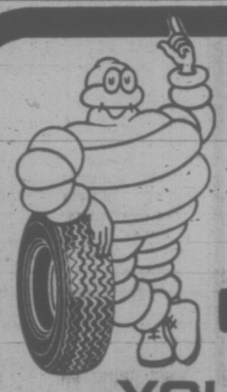

Made for each other!

YOUR SPORTS CAR AND MICHELIN XAS

STEEL-BELTED RADIAL ASYMMETRIC TIRES

Built with exclusive triple pattern tread for powerful road grip, precise cornering and straight-line stability. Standard equipment for the past two years on many high performance imported sports cars.

CHANGE UP TO 'X' AT

D & D Tire

VICTORIA'S

"Radial City"

Featuring the Largest Range of Radial Tires . . . Sizes and Types to fit Minis through Cadillacs!

"CHARGEX or Pay Day Terms" AT

D & D Tire Town

1620 Blanshard St. Ph. 382-7283

Woodward's

Just press and dial your stitch with this lightweight Brother Stretch Automatic

Simplicity is the keynote of this sewing machine. No cams to insert! It has 10 patterns built into this easy-to-read selector panel. With its 3 stretch stitches it enables you to sew the popular crimps and knits with regular thread so that even if you stretch the seam it won't break. It also features automatic buttonholes, blind hem and twin needles for decorative sewing. Plus many other features built in to this compact portable.

SALE PRICE 129.88

Attractive cabinets are also available in a wide range of furniture styles for as little as $30 more than the portable.

Woodward's Major Appliances, Second Floor

Woodward's Mayfair Phone 386-3322, Cobble Hill, Duncan, Ganges, Gulf Islands, Jordan River, Port Renfrew, Zenith 6544 (Toll Free). Store Hours: 9:30 a.m. to 5:30 p.m. Evening Shopping Thursdays and Fridays 'til 9:00 p.m.

Woodward's

HOME & HOBBY SALE

NOW ON!

At All Stores to March 17th

CHECK THE 16-PAGE VALUE-PACKED TABLOID!

Find tremendous selection, unbeatable savings in this tabloid from Woodward's so worthy of note. Prices go wild till March 17th (if stocks last). Buy as little or as much as you like with great savings on every purchase. Functional items, best for you, your home and your hobby. Your chance to get a truly unforgettable bargain is virtually unlimited. Unlimited that is till Saturday. If you come in Monday, you're sure to be disappointed. So come, be smart, be thrifty and SAVE!

Woodward's Mayfair Phone 386-3322, Cobble Hill, Duncan, Ganges, Gulf Islands, Jordan River, Port Renfrew, Zenith 6544 (Toll Free). Store Hours: 9:30 a.m. to 5:30 p.m. Evening Shopping Thursdays and Fridays 'til 9:00 p.m.

The Soybean: Low-Cost Protein Needing a Dash of Know-How

By ANN DUNSMUIR
Times Staff

Mrs. Gwen Mallard believes most cooks scorn soybeans because they have no idea how to prepare them. She also believes that it they knew how, they'd open the door to a vast and inexpensive source of protein for their families.

The Chinese have used the soybean as an abundant source of inexpensive protein for 5,000 years.

The ancient Chinese considered it their most important crop and listed the plant as one of the five "sacred grains" needed to survive.

The beans have more protein per serving than beef, more calcium than milk and more of a fatty substance called lecithin than eggs. They are also rich in vitamins, minerals and acids.

North Americans were quick to recognize the soybeans nutritional value — but as a food for livestock not people.

Although 75 per cent of the world's crop is grown in the United States, most North Americans ignore the plant's potential as an inexpensive, highly nutritious addition to weekly menus.

Mrs. Mallard, who operates the Viteway Restaurant on West Saanich Road, serves many soybean dishes.

And to correct the lack of cooking know-how, Mrs. Mallard has offered neighborhood housewives cooking lessons at her home on West Saanich Road. She also teaches a class on organic foods sponsored by Family and Children's Service.

Mrs. Mallard says her lessons feature soybeans because they are such an inexpensive source of protein.

"Too many families are not getting enough protein for good nutrition because the cost of meats and dairy products is so high," she said.

She hopes to build up a task force of enthusiastic cooks who will pass on their skills to other women in the community.

Mrs. Mallard's recipes all have a high nutritional value and cost less than $1 to prepare.

VEGETABLE SOUP
(makes 3 to 4 quarts)

½ cup vegetable oil.
2 medium onions, chopped.
1 cup pot barley.
1 cup split peas
1 cup dehydrated vegetable flakes (optional)
2 large carrots, diced.
2 or 3 stalks of celery, diced.
¼ cabbage, chopped.
3 to 4 quarts water.
Salt to taste.

Saute onions in the oil in a large saucepan. Add all other ingredients and simmer until barley and peas are tender.

For split pea soup omit the barley and increase carrots to three and celery stalks to four. Mrs. Mallard prefers the yellow split peas but green may be substituted.

Mrs. Mallard makes soy patties out of dried, flaked soybeans available at health food stores for 98 cents a pound. These do not require soaking or long slow cooking.

SOY PATTIES
(serves 4)

1 cup dried, flaked soy beans
1 cup hot water
1 small onion, chopped
2 eggs beaten

Combine soy flakes and hot water and let stand for 10 minutes. Add other ingredients and blend well. Spoon out onto a medium-hot oiled frying pan as if making small pancakes. When bottom is browned turn and continue cooking until egg is set and onions are tender.

SOY CASSEROLE
(serves 4)

2 cups soaked soy beans
1 cup water
2 tsps. salt
2 tsps. sage
Sliced carrots and celery

Slice enough carrots and celery for four servings and place in an oiled casserole. Combine other ingredients and mix in a blender. Pour mixture over the vegetables and bake at 400 degrees F. for 40 minutes.

BAKED SOYBEANS
(serves 4)

2 cups cooked soybeans
1 tbs. molasses
1 tbs. brown sugar
1 cup canned tomatoes
1 cup water
1 large onion, chopped
2 tsps. salt
3 small garlic buds
1 tsp. dry mustard
2 whole bay leaves

Soak beans overnight and boil until tender. Combine all ingredients and bake in a casserole at 325 degrees F. for 2 hours.

Mrs. Mallard even makes cheese from Soybeans. In China this cheese is called Tofu. The ancient Chinese described the dish as "the meat without the bone."

TOFU

1 cup full-fat soy flour
3 cups water
Juice of 2 lemons

Place water in a saucepan and bring to a boil. Add cold water to the soy flour to make a paste. Beat this paste with an egg beater for one minute and add to the boiling water. Let mixture cook for five minutes and add lemon juice. Set aside to cool. Strain mixture through a fine sieve or cheesecloth.

The curds may be used as a nutritious base for patties and meat loaves or it may be pressure cooked for 1 hour at 10 pounds pressure and used in salads.

Mrs. Mallard makes soy meal

Victoria Times
THIRD SECTION
family

Energy Crisis Issue at Homemaker's Doorstep

WASHINGTON (WP)— The appliances you use in your house are making a startling contribution to the world's energy crisis, according to Concern, Inc., a Washington-based group which collates and distributes information about environmental research aimed at consumers.

Their recently published pamphlet of Eco-Tips — fifth in a series — lists ways homeowners can ease the drain on world fuel resources and save money on their own fuel and utility bills in the process.

The Concern Inc. pamphlet cites figures showing that industry uses 40 per cent of America's total energy supply, while homes use only half that. But, they argue, 10 per cent of the natural gas consumed daily is to keep pilot lights burning on gas stoves. And small electric household appliances use almost as much of our total electricity supply (3 per cent) as the entire United States steel industry (5 per cent).

Concern's tips range from the obvious: Wear a sweather so you can turn down the heat, to pointing out, that flourscent lights last "seven to 10 times as long" as incandescent lights.

Mrs. Norman Asher, who headed the committee which researched and wrote the pamphlet, says the group spent a year going to congressional committee hearings on the energy crisis and consulted more than seven organizations including the environmental protection agency and the departmen of transportation. Mrs. Asher says the Office of Emergency Preparedness and the Council on Environmtntal Quality read the final copy before the pamphlet was published.

Eco-Tips No. 5 was printed on recycled yellow paper and mailed to Concern Inc.'s 90,000 members nation-wide.

It divides the money and energy-saving tips into categories of transportation, heating and cooling, and household appliances.

Among the transportation tips:

"The average car driven between 75 and 80 miles per hour will consume almost twice as much fuel as the same car driven at 50 miles per hour."

You can save fuel by accelerating smoothly, easing into stops.

Concern Inc. says that furnaces and air-conditioning units are the most expensive household appliances to run.

Conservation tips:

Save 50 per cent on your fuel bill by installing proper insulation. "Where winters are moderate," Concern suggests, "use 3½-inch ceiling and wall insulation for gas heat, six-inch ceiling and 3½-inch wall insulation for electric heat."

Your furnace uses "three to four per cent" more fuel every time you turn up the thermostat one degree. You can save 15 to 20 per cent of your fuel by lowering the thermostat five degrees. Concern suggests turning it down to 60 degrees for sleeping.

Save heat by closing the fireplace damper when not in use.

To save money on air-conditioning Concern Inc. suggests:

"Close light-colored draperies to the sunlight. This can reduce heat gain by 50 per cent."

"Shade windows from direct sunlight" with trees, vines, shutters, awnings or roof overhangs.

Under household appliances, concern lists the following hints:

Your water heater "accounts for about 15 per cent of your utility bill" — whether electric, gas, or oil-fed. Concern suggests using cold water in the washing machine as often as possible.

The frost-free refrigerator requires much more energy to operate than a standard model. The standard model usually costs between $2 and $4 per month to operate; the frost-free model cost $3 to $6.

"The side-by-side refrigerator freezer uses up to 45 per cent more energy than the top and bottom door model."

Concern maintains that "most families do not need" freezers, but if you must have one, keeping it well-stocked "requires less energy to operate than a partially full one."

Color television sets consume more energy than comparable black and white models. Solid state sets consume less energy than tube sets, and large-screen sets consume more electricity than those with smaller screens.

Sets that have the instant turn-on feature are consuming electricity 24 hours a day. Concern suggests unplugging these sets when not in use to save electricity.

It costs you about 65 cents every time you let your self-cleaning oven clean itself. Stove use "accounts for five to seven per cent of your utility bill," the pamphlet says.

Single copies of Concern Inc.'s energy conservation pamphlet, Eco-Tips No. 5 are free. Additional copies are available at $7.50 U.S. dollars per 100. Write Concern Inc., 2233 Wisconsin Ave. NW, Washington, D.C. 20007.

Reality Jars War Brides

SPRING LAKE, N.C. (AP) — When Xen Thi Richie lets her thoughts drift back to Vietnam, she remembers seeing movies of America — "so pretty and beautiful" — and nothing about the muddy trailer park near Fort Bragg where she lives today.

United States Army Specialist Dennis Richie asked her to marry him, convincing her to leave the resort town of Vung Tau on the South China Sea where she said she worked as a bargirl.

Xen Thi Richie is one of about 5,000 Vietnamese war brides who have come to America in the last four years.

Many of the women faced problems even before leaving Vietnam — bribes to obtain a passport, red tape around the marriage procedures, arguments with the family.

Mrs. Richie, a delicate woman with striking black hair, finds herself in a small country town miles away from the big-city skyscrapers she said she had dreamed about.

Richie, a thin man who has been in the army nine years, said he talks to his wife like a small child because she speaks little English. And still, much is misunderstood.

Money is a problem because his dollar doesn't stretch as far as it did in Vietnam.

One Vietnamese woman who has lived in America for five years said she is most bothered by the fast pace. "Everything is slow down at home," she said. "You don't rush for everything. You have siesta at lunchtime."

"At home I had three majds. Here I have a dishwasher and a vacuum cleaner, but I have to do all the work myself."

Samuel James of Durham, N.C., a Baptist missionary who counsels 20 of the 100 Vietnamese-American couples living in the Fort Bragg area, said communication, money and home-sickness are three big problems most of these couples face.

"If they don't speak each other's language on an in-depth level, they can't talk when they're angry or when they hurt," James said in an interview.

James said many of the Vietnamese women have trouble adapting to American customs. One man tried for 3½ years to get his wife to sit at the dinner table with him.

Another complained it embarrassed him when his wife let their two-year-old son run outside in warm months with no pants on, a universal practice in Vietnam.

But some Vietnamese-American couples have marriages no different from anyone else's. Ross and Minh Boyle of Reston, Va., have been married four years. They met in Saigon where she was a pharmacist and Boyle a consultant for the United States Agency for International Development.

Before she became pregnant with her second child, Mrs. Boyle played golf five days a week on the course near their split-level house. She likes baseball, cheers for the Washington Redskins, and her husband says she charms his business associates.

danish modern

Now in stock again!
43" diameter tables and matching chairs, made of hard beechwood, white lacquered. Chairseats available in different color upholstery.

c. e. sorvin ltd.
"Your Scandinavian Furniture Centre"
In Victoria 2500 Douglas 386-2612
In Vancouver 339 W. Hastings St. 683-8042
OPEN FRI. 'TIL 9 P.M.
VICTORIA STORE CLOSED WEDNESDAY

ST. PATRICK DAY TOUR
Saturday, March 17
Come with us on the day of the Patron Saint to Parksville where there will be the wearing o' the green. And a stop for a special tea at the Island Hall.
Leave Coach Lines depot at 12 noon and return at 6:30 p.m. $7.00 per person includes tea.
For reservations call 385-4411 Local 26
Vancouver Island Coach Lines
710 Douglas Street
Victoria, B.C.

Leave the Fuss and Muss to Us!
ATMOSPHERE PLUS FABULOUS SEA VIEW
"Relax and enjoy" . . .
A party, wedding, banquet, birthday, afternoon or evening get-together. Dining, dancing. Licensed Lounge. The prices are right. Excellent food. "Try your own" music talents if you wish. Sing-along — we are here to please. Just have a good time. Hurry and reserve now!
Call BILL ADAMS
THE DUKE'S RESTAURANT
Reservations 658-8922

In Our 70th Year
Saba Bros. Limited
THERE'S MORE FOR YOU DOWNTOWN
1130 Douglas
384-0561

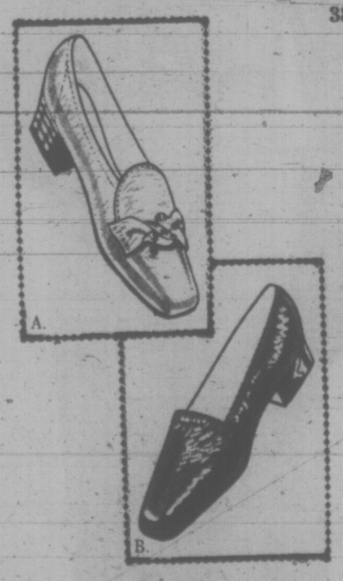

Get in step with spring at Saba's!
We've a collection of the most comfortable quality casuals going anywhere . . . with spring cottons long or short, with pants and play clothes too. Come in and try them on. Feel good!
Illustrated examples
A. Comfort plus the support of a higher heel and steel shank. Supple eurathane in white, bone, or yellow. 7.00
B. Take-alongs are fold-up supple. Navy bone, red or white eurathane. 4.00
New for spring in Hosiery, all 4 Saba's stores.
CHARGEX
CHARGE IT! New accounts opened in minutes.

Foster's Furs is MOVING!
STORE FOR RENT!

We Must Clear All Stock with a
DUTCH AUCTION SALE!
Prices Will Be
REDUCED 10% EVERY DAY
Until Entire Stock is Sold.
Take advantage of these prices, as fur prices have gone up as much as double.

Here is a Partial List of Sale Furs —

	1st Day
2 Full Length Pastel Mink Coats. Reg. Price $1,250	Less 10%
1 Only ¾ Mink "Pearl" Size 14. Reg. Price $1,250	Less 10%
1 Only ¾ Mink "Sapphire" Size 14. Reg. Price $1,250	Less 10%
1 Only Pastel Mink Jackette. Reg. Price $695	Less 10%
1 Only Sapphire Mink Jackette. Reg. Price $695	Less 10%
1 Only Pastel Mink Jackette. Reg. Price $595	Less 10%
1 Only Sheared Beaver Coat. Reg. Price $995	Less 10%
2 Wild Mink Stoles. Reg. Price $295	Less 10%
2 Homo Mink Stoles. Reg. Price $450	Less 10%

Misc. Boas, Neckpieces, Hats, Collars and Trimmings, all to be Reduced 10% Until All Are Sold
EACH DAY'S PRICE IS 10% LESS THAN PREVIOUS DAY!
OPEN FRIDAYS 'TIL 9 P.M.
No Parking Worries, We Will Validate 1 Hour Free Parking in the Johnson Street City Parkade
Foster's Fine Furs
762 YATES STREET PHONE 383-2514

Supermarkets Put Stock in Your Habits

TORONTO (CP) — Your income level, your background and the way you feel about artichokes or carrots all help determine what will be included in the 6,000 to 7,500 items sold in your neighborhood supermarket.

Norman Auslander says, "Stores are researched. We know the make up of an area, the needs of the community and the amount of ethnic buying. A commodity-buying analysis tells us what buying habits are in an area.

"That is translated into the amount of linear footage that will be given that type of merchandise."

Auslander is vice-president and general manager of the Ontario division of Steinberg's Limited. The firm operates food stores under the Steinberg name in Quebec, and has about 50 Miracle Food Mart stores in Ontario.

In an interview, Auslander described the way a supermarket is operated.

He said he was unwilling to talk about prices beeause of the current inquiry into food prices being conducted by a special Commons committee.

He said once a store is open, a close check is kept on what sells, what doesn't, what people are asking for.

"We have regular reports from data processing on what is happening with each item in each store."

He said his firm expects every item as well as department or store to be a profit unit, paying its way.

"So there is no way we can price one category of items to cover the price of another.

"We don't have weekend specials, we discontinued them in 1969. If we get an allowance from a supplier, we don't accept it unless we can get it for at least three weeks."

Buyers in the central office buy for all stores. Auslander says they try to buy in local growing areas for economy.

"We'll buy from the west or the United States or any area of Canada where merchandise is available at the right price, but our first approach is to buy locally."

They contract with growers as well as with processors. Auslander says they have talked with growers' associations about handling and shipping standards. He says they have cost-sharing arrangements with growers on equipment for cooling and packing produce. He says it pays by cutting waste and improving the product.

"We influence the total distribution systetm," he said.

FROM HUNGARY, these shirt-style dresses, possibly the ultimate in miniskirts, were displayed Wednesday in London in Hungarotex 1973 summer collection. Designs bear resemblance to man's dress shirt, with collars and cuffs.

Spice Loaf Tastes Best With Steaming Hot Tea

By MARY MOORE

Last spring Mrs. Norman B. sent us her recommended recipe for a quick spice loaf which she said "goes lovely with a cup of tea."

Maureen put it in our "test" file and on a stormy day this week made it and froze it. She was glad she did for some stranded neighbors asked to use her phone for help. She was glad to open that freezer and slice some of her spice loaf to serve them with huge mugs of steaming tea while they waited.

QUICK SPICE LOAF

⅓ cup butter or margarine
1 cup light brown sugar (packed tightly)
2 eggs
2 cups unsifted cake and pastry flour
1 tbsp. baking powder
½ tsp. salt
1 tsp. cinnamon
½ tsp. nutmeg
½ tsp. cloves
½ cup milk
1 tsp. vanilla
1 cup seedless or seeded raisins

In beater bowl cream together butter (or margarine) and brown sugar. Add eggs and beat well.

In another bowl combine flour, baking powder, salt, cinnamon, nutmeg and cloves and stir to blend. Add flour mixture alternately with the milk to the creamed mixture and beat thoroughly. Stir in vanilla and raisins until well blended. Pour into a standard loaf pan lined on bottom with buttered wax paper. Butter sides. Bake at 350 deg. Fahr. for 40 to 45 minutes or until done when tested with toothpick. Let cool in pan for about 15 minutes then tip over and out and cool completely on cake rack. Freezes well.

dear abby

Burn Those Credit Cards

DEAR ABBY: I teach a course at a junior college in consumer self-protection, so I was especially interested in that letter from "Broke and Disgusted," whose wife insisted on an expensive wedding for their daughter even though they were in hock up to their ears. May I offer some practical suggestions?

Throw away your credit cards, and don't buy anything you don't have the cash for. If you can't keep up with the Jones, stay away from them. When it comes to buying groceries, check the newspaper ads carefully and compare prices. You can save a small fortune and eat a lot better if you buy house brands. Develop some self-control! Don't buy anything on impulse. Go to two or three other stores and see what's available there, then wait a day or two and think it over. You'd be surprised how much you don't want what you thought you couldn't live without yesterday. — Raymond L. Chambers.

DEAR PROFESSOR: Gee, I wish I could sign up for your course. You make a lot of sense.

DEAR ABBY: I am wirting this from the hospital after having given birth to our first child. He is a healthy, beautiful baby boy and we are so thrilled because my husband is an only son, and now we are assured of having someone to carry on the family name.

My husband and I decided to name our son . . . . Please don't mention the name if you use this letter. It's an unusual name, but my husband and I both like it. Well, last evening his mother called and begged me to please change the baby's name. She said that nobody in the family liked the name we selected and she thought out of respect to my father-in-law, we should have named the baby after him. (My father-in-law is still living.)

I didn't know what else to say, so I just said, "I will talk to my husband about it."

I spoke to my husband, and he said he will leave it up to me. Abby now I am on the spot. I don't want his family against me, but don't want to change the baby's name. Can you help me? — New Mother.

DEAR MOTHER: Tell your husband you don't want the responsibility of making that decision alone. Discuss it—and let it be known that the decision was jointly made. And since you wrote to me, I'm all for naming the boy exactly what you prefer!

DEAR ABBY: The company my husband works for put on a big sales contest, and my husband was one of those who won a 10-day trip to Europe. I could have gone along but he didn't tell me wives could go. When I heard that some of the men were taking their wives, I asked him about it and he said, "Well, what would you have done with the kids?" I told him if he had told me in time I would have been able to make some arrangements.

Abby, if I were a person to be ashamed of, I could see why he wouldn't want to take me, but I am neat and dress nice and some people even think I'm pretty.

When I saw him off on the special plane they had for the trip, there were nearly as many wives as husbands. I was so hurt I wanted to die.

I hope this letter helps other husbands to remember the girl who loves him and takes care of him seven days a week.—LEFT BEHIND.

JELLY SIDE DOWN
nancy stahl

Feathered Friends Fast

Thanks to our recent acquisition of a bird feeder, I have taken up bird watching.

In order to become a serious bird watcher, it is necessary to obtain a copy of a bird identification book, which features full-color drawings of birds, all doing birdlike things like building nests, digging worms, and picking lice out of their tails.

Unfortunately for your purposes, these birds are all standing still. Since any birds you will come in contact with will be flashing past at a dizzying rate of speed toward a rendezvous with a picture window, it is necessary to simulate this action by placing the bird book on the floor, covering it with leaves, and running past it as fast as you can.

Birds may be identified by inspecting their eggs, which

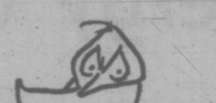

are colored or speckled, and their beaks, which are small and pointy and ideal for pecking the eyes out of anyone who tries to inspect their eggs.

It is claimed that birds may also be identified by their call. Anything going "Tweet-Tweet" is most likely a bird. Conversely, birds which go "Woof-Woof" or "Meow" probably aren't.

Many species cannot be distinguished from each other except by obscure markings under their wing-tips or on the bottoms of their feet. To add to the confusion, the females of all species are brown.

Since birds take great pains to avoid showing you the bottoms of their feet, one must resort to the technique of bluffing.

If you do succeed in spotting a smallish brown something darting into the eaves, you must declare with conviction "Ah-hah! A Swamp Sparrow." It is possible that someone will have the temerity to say "Are you sure that it wasn't a Vesper Sparrow, Song Sparrow, Fox Sparrow, White-Throated Sparrow, White-Crowned Sparrow or possibly a robin!"

Simply reply scornfully "Nonsense! Didn't you see the buff-colored patches under his warbles?"

Free for the Asking

By HARRIET HART

There are still many Canadians, particularly relative newcomers, who are not fully familiar with the Canada Pension Plan. Several explanatory folders are available to enable everybody to take full advantage of the benefits this Plan offers.

Your Canada Pension Plan contains a brief outline of the basic features of the Plan.

Youths 18-25 Years of Age and the Canada Pension Plan explains under what circumstances young people qualify for benefits.

The Earnings Test is of interest to people over 65 who are still working.

Retirement Pension tells when you should apply for payment and how this is calculated.

The Death Benefit mentions that this benefit is paid as a lump sum to the estate of a deceased person who has contributed to the Plan for at least the minimum qualifying period.

For any of these folders contact your nearest Canada Pension Plan district office. These are located in 38 cities and towns across Canada. If there is no district office where you live, write to the office in the capital city of your province. Please allow at least 2-3 weeks for delivery.

YOUR HOROSCOPE

By SYDNEY OMARR
Forecast for Friday, March 16

ARIES (March 21-April 19): Practical maters dominate. Check needs to those who depend on you. Be frank in making any appraisal. Emphasis is on work, health contacts with those who share your interests. Be aware of details, fine points.

TAURUS (April 20-May 20): Good lunar aspect now coincides with romantic interest, creative changes a variety of experiences. Relations with opposite sex are intensified. Nothing is apt to occur halfway — it is all or nothing.

GEMINI (May 21-June 20): Study Aries message. Take nothing for granted. Do some personal investigating. Read between the lines. Accent is on the end of matters, completion of project, final decisions. Build for security. Long-range view is necessary.

CANCER (June 21-July 22): Emphasis is on short trip, messages, unusual calls. Be active without scattering efforts. Versatility now is your ally. Key is to select quality. Eschew apparent shortcuts. Know what you're getting — see in realistic light.

LEO (July 23-Aug. 22): Accent is on money, valuables, ability to pay and collect. Use past experience. Financial gain is indicated. Realize you have something of value to offer. Means don't sell yourself short. Older individual becomes ally.

VIRGO (Aug. 23-Sept. 22): You get what you want if willing to give up something that has been finished for some time. You will understand. Your judgment, intuition are apt to be on target. Look ahead. New starts can be profitable.

LIBRA (Sept. 23-Oct. 22): Areas previously dark will receive benefit of greater light. Means what you feared proves groundless. Cooperate in charitable drive, special project. Visit one confined to home, hospital.

SCORPIO (Oct. 23-Nov. 21): Accent is on desire, ability to bring close to you persons, situations that are desirable. Your hunches prove accurate. You gain by sharing knowledge. Learn by teaching. Review recent lessons. Aquarian is in picture.

SAGITTARIUS (Nov. 22-Dec. 21): If flexible, you make definite gain. One who has much in common with you provides boost up ladder. Room is made for you at higher elevation. Strive to move ahead — accept added responsibility.

CAPRICORN (Dec. 22-Jan. 19): You are able to put long-range plans to work. Means what was far away comes closer to actuality. Open lines of communication. Write and advertise. Spread views. One who is very practical lends helping hand.

AQUARIUS (Jan. 20-Feb. 18): Exchange ideas concerning ways of profitably utilizing assets. Means get together with mate, close associate or business partner. Joint effort is most likely to bring favorable results. Gemini and Virgo are involved.

PISCES (Feb. 19-March 20): Accent is on public relations, your ties with mate, partner. kKey now is to be co-operative. If diplomatic, you gain. Taurus, Libra persons become valuable allies. Home atmosphere improves if you are reasonable.
Improves if you are reasonable.

IF TODAY IS YOUR BIRTHDAY you are introspective, drawn to law, capable of succeeding in television, poetic and basically romantic. You will do more traveling this year, could gain weight and May should be the most significant month for you in 1973.

It's at the Bay

DAINTY YOUNG DREAMER by Patricia.

Perfect for holidaying or honeymooning. Cool and fresh for Spring and Summer. Little baby doll set has white eyelet Empire yoke, sprigged with flower print. Elasticized back gives comfortable, flattering fit. Tiny matching bikini has elastic at legs. Pink, blue Fortrel* polyester/cotton. P.S.M. $8
Same pretty styling in a short gown, P.S.M.L. $8
*RTM
Sleepwear, Downtown (Third floor) and all Bay Stores

Hudson's Bay Company

THE SHIRT IS A DRESS: IS A WAY OF LIFE. One of the prettiest styles you should grab right this minute is this little blue haberdashery plaid in Fortrel* polyester. Easy gathered yoke, shirt collar and cuffs make it the most wearable day/town dress you've owned in many a Spring. 10-16. $38
Companion dress (Not shown) has a bias-look plaid skirt and rib top. $38.
*RTM

Hudson's Bay Company

Spring Dresses Imaginatively Styled

Look for the unusual at the Petite Shop! We offer a wide variety of styles and fabrics—prints, pastels, and high shades.

Sizes 3 to 18.
13.95 to 65.00

Just Arrived For the Small Person—
Leather Coats
From Size 3

June M. Charlton

The Petite Shop
633 JOHNSON STREET 385-0322
CLOSED MONDAYS

Country Request Line
CJVI/900

Turner Wins Tax Round

OTTAWA (CP) — Finance Minister John Turner has apparently won intense cabinet arguments over the government's corporate tax measures and there now is agreement to bring the legislation before the Commons before the Easter recess next month.

Amid fears that the minority government might fall on this legislation, sources say there was heavy cabinet pressure on Turner to delay — and even drop — the measures left over from last year's budget.

But the finance minister is strongly committed publicly to bringing in the legislation and refused to budge, sources say. He is understood to have told his colleagues that unless the corporate tax bill comes before the House early in the year, he will resign the portfolio.

The Liberal caucus is said to be somewhat divided on whether to proceed with the bill, which gives a bigger tax break to corporations on grounds that this will make more jobs. The 31-member New Democratic Party, which so far has maintained the Liberals in office, is firmly opposed to more "corporate rip-offs." The Conservatives, although officially uncommitted, are expected to oppose the bill.

A new factor here is the intervention Monday of the Canadian Manufacturers' Association in favor of the corporation tax changes but in such a way that they have embarrassed and angered some Conservatives.

Stanfield himself has said pointedly that when he responds to their appeal for support, he will attempt to see his reply gets to them before it reaches the press. The association statement was in newspapers before Stanfield knew it existed and some observers say they doubt it has done much to persuade Stanfield to ensure passage of the tax changes by voting with the Liberals.

Aside from the frictions the issue has caused inside the cabinet, it is important because it is regarded as the last major roadblock to a more or less stable lease on life for the minority Liberal government and their allies to date, the NDP.

It is generally felt that vaulting that barrier will remove the last opportunity, for the foreseeable future at least, of the Conservatives defeating the government.

One measure from last year's budget — permitting more generous tax write-offs for investment in machinery can be implemented without a Commons vote. However, sources say cabinet has supported Turner's argument that the measure should be brought before the House for debate. This might last only one day, and it would end without any vote being called.

NDP Leader David Lewis has said that a vote against the corporate tax bill won't necessarily be a vote of confidence against the government. But the Conservatives argue that the defeat of such a basic tax policy should result in the resignation of the government.

RONNING FOR DEFENCE AT ELLSBERG TRIAL

LOS ANGELES (AP) — A retired Canadian diplomat who urged Hanoi to talk peace with the United States in 1966 says an account of his mission in the Pentagon papers wasn't secret by the time Daniel Ellsberg and Anthony Russo copied it.

But Chester Ronning told jurors at the espionage, conspiracy and theft trial of Ellsberg and Russo Wednesday that U.S. officials probably jinxed his peace efforts by leaking a proposal to the press before he could carry it to Hanoi.

Ronning, a key figure in one volume of the secret Pentagon study of U.S. involvement in Vietnam, was the latest witness to testify for the defence.

Ronning's testimony was offered to show that others have released information more crucial than the Pentagon study but have not been prosecuted as have Ellsberg and Russo.

Ronning, a former Canadian ambassador to China, Norway, Iceland and India, who now lives in Camrose, Alta., said he returned in 1965 but was soon recalled for a special mission — to try to set up talks between Hanoi and the United States and Saigon aimed at a settlement of the Vietnam war.

"I was not be be a mediator or negotiator, but merely to offer Canada's good offices to bring together the two sides for talks," he said, adding that U.S. officials supported the plan.

Ronning said at one meeting with Premier Pham Van Dong of North Vietnam in Hanoi in 1966, Pham told him "that if the United States will unconditionally stop the bombing of North Vietnam, we will unconditionally come to the conference table."

But he said U.S. officials, despite Canadian urging, did not answer the Hanoi offer for nearly a month and when they replied, "the United States advanced a counter-proposal . . . that the United States would stop bombing North Vietnam if the government of North Vietnam would stop infiltrating South Vietnam. . . ."

Ronning said he agreed to bring the message to Hanoi, but by the time he got there, he said, the proposal had been leaked in newspapers by "an official in the United States."

In Hanoi, "they knew already what I was going to say," he said.

As for the Pentagon papers and their possible release in 1969, Ronning said: "My opinion is that releasing this information to the public after the contacts had been finished is of damage to no one . . . It could be damaging if the publicity were given during the contacts."

Train Delays May Hurt Mills

QUESNEL (CP) — Spokesmen for lumber companies in the Cariboo area said Wednesday a shortage of railway cars to carry their products to market may cause worker lay-offs.

Joe Miyazawa of the Cariboo Lumber Manufacturers Association at Williams Lake said inventories are rising at local mills and some may be forced to shut down.

He said companies have made representations to railway officials to get more cars to transport the products, but there has been no success.

Miyazawa also blamed a work-to-rule campaign at the Canadian National Railway Vancouver yards for adding to the problem.

Jack Newman, operations manager of Weldwood of Canada Ltd.'s Quesnel operations, said the boxcar situation has been "dreadful" since the middle of February and said his company was shipping "less than 50 per cent" of its production.

MONKEY BUSINESS is usual in Chester and Hilda Oldfield's home in Niagara Falls, Ont., where four - year - old Rhonda Lou has become babysitter to three kittens while their mother is out on the tiles.

Franklin River Loggers Return

PORT ALBERNI — Loggers at the Franklin River division of MacMillan Bloedel returned to work Wednesday after a stoppage of several hours.

The men said they were protesting a delay in taking a sick worker to medical treatment in Port Alberni. They agreed to return to work after the company said there would be no similar delays in the future, said an official of the Port Alberni local of the International Woodworkers of America.

New $1M Arts Program Set

OTTAWA (CP) — The Canada Council intends to spend up to perhaps $1 million of its $44 million annual budget to expand its aid to the arts, humanities and social sciences in new directions.

The council doesn't know exactly where the money will go. That will be up to the response it gets from invitations to request grants under a new program announced Wednesday, called Explorations.

A council spokesman said it is an expansion of the program, Canadian Horizons, which started in 1971-72 fiscal year and which this year has a $600,000 budget. This budget for Explorations will be announced after the start of the new fiscal year, April 1, but is likely to be larger than it was for the old program.

The announcement of the new program uses such words as innovation and diffusion and exploration of new forms of expression, participation and communication in the arts, humanities and social sciences.

RESPONSE TO CRITICS

In essence, it is the council's response to criticism that too much Canada Council money now goes to support experienced artists and research organizations and to established arts and cultural organizations.

Canadian Horizons was originally intended to help finance work on Canada's historical and cultural heritage — the preparation of biographies, memories, histories and material on current affairs. Most of this was for academic research, but some was for publication in books, records and films.

The new program will be broader, and will pay special attention to new, innovative techniques.

"We aren't sure what kind of projects we are going to get," said a spokesman. "Applicants will have to face a tough competition for funds, and the selection will be made by five regional juries."

Among the ideas the council has is to make grants to aspiring young artists or groups exploring such things as videotape recordings, finding new ways to interest more people in the arts generally, encouracing folk art and popular culture.

FIRST REGIONAL USE

It is the first time the council has used five regional juries to study proposals for grants. Final recommendations for council support will be made by a committee of the five regional jury chairmen.

Pipeline Expansion Opposed

OTTAWA(CP) — The National Energy Board was asked Wednesday not to approve an expansion application for Inter-provincial Pipe Line Co. because it would indirectly result in damage to the delicate ecology of the Arctic.

The request came from Pollution Probe, a University of Toronto group which was one of two intervenors at a two-day hearing of the application. The other intervenor, the Ontario government, said it is not against the application; it merely wanted more information.

George Hunter, Pollution Probe spokesman and an Ottawa law student, told chairman N. J. Stewart that "environmental damage is directly related to energy consumption."

The company, which operates the longest pipeline in North America together with Lakehead Pipe Line Co. Inc., a wholly-owned subsidiary in the U.S., wants permission to expand daily capacity by an additional 130,000 barrels. This would be done through a series of 22 expansion projects in Canda and nine in the U.S. Construction already has begun on the latter.

Decision was reserved, as usual, until Stewart has had time to report to other board members.

mini magic DRY CLEANING CENTRE

In James Bay at
255 MENZIES Corner Michigan 383-7766

NOW OPEN TO SERVE YOU WITH
• ONE HOUR SERVICE •
Monday to Saturday 'til 4 p.m.

SPECIAL OFFER! on Suede and Leather Garments FOR THE MONTH OF MARCH

All work done on the premises by experienced mini magic staff using the most modern equipment and techniques available.

REMEMBER, for all your dry cleaning requirements phone mini magic at
383-7766
• FREE PICK-UP • AND DELIVERY SERVICE

PLAIN COATS or JACKETS
Up to 28." Dry Cleaned for as low as $7.50
Fur Lined or Trimmed Slightly Extra.
Similar Savings on All Suedes and Leathers.

Hours: Mon. to Thurs. 7 to 6; Fri. 7 to 9; Sat. 8 to 6.
MINI MAGIC DRY CLEANING CENTRE
255 Menzies (Corner of Michigan) 383-7766

Spring is here..

Charming Coats and Delightful Dresses

Illustrated here . . . A lovely 100% wool coat by Gorgi and an appealing dress chosen from Daymor's spring collection.

Coats . . .
The lengths you like . . . in looks you'll love. Pick your pleasure! Our selection includes everything, light raincoats to wool models. All created in this season's most attractive styles.
Pant Coats . . from $35
Full Length . . from $55

Dresses . . .
Feminine flattery for you! Plains, prints and pastels . . . preferred looks for your prettiest spring. Choose from our outstanding selection of delightful designs available in sizes 5 to 20.

Dresses
Coats
Pant Suits
Suits and Separates

RW boutique
Hillside SHOPPING CENTRE
385-7324

BETTER BUY HOME FURNISHINGS LTD.
VACATES 704 VIEW ST. FOREVER
We're Moving Soon . . . So Everything to be Cleared Out to the Bare Walls!
"WE'D RATHER SELL IT THAN MOVE IT!" HUNDREDS OF BARGAINS
HERE'S PROOF! Just a few examples to whet your palate with!

FURNITURE
4-SEATER SOFA and MATCHING CHAIR
Decorator Colors
$138.88

BEDDING
MATTRESS AND BOX SPRING
Name Brand Quality
39" Twin 54" Double
DIAMOND CHOICE QUILTED $69.90 SET

SALE HOURS!
10 A.M. TO 6 P.M.
FRIDAY 9-9
CLOSED WEDNESDAY

APPLIANCES
ELECTRIC DRYERS
Heavy Duty 18-lb.
$158.88

REFRIGERATORS
Down with Defrosting!
Two-Door Big Family Size
$268.00

RANGES
24" $139.00
30" $179.00

STEREOS
Console Contemporary
WITH 8-TRACK! WOW 239.00

TELEVISION
SPANISH 26" COLOR
Beautiful!
$548.00

OCCASIONAL
LAMPS • PICTURES
COLONIAL FURNITURE
COFFEE END TABLES
UNFINISHED FURNITURE
DINETTE SUITES
BEDROOM SUITES
FANS • DISHES

COMPONENT UNITS
LOOK! 4-Piece Package!
You get: Receiver AM/FM/Stereo, Garrard Changer and 2 Speakers.
LUXURY AT 125.00

CONDITIONS OF THIS SALE:
• Budget Terms Available
• 48 Hours to Remove
• Hurry! No "Holds"
• First Come, First Served
• While Stock Lasts

DOUGLAS VIEW BETTER-BUY DOWNSTAIRS
BETTER-BUY HOME FURNISHINGS
704 VIEW ST. (DOWNSTAIRS)
BARGAIN BASEMENT
PHONE 385-4345

Labor Dispute Answer: 'Selector' to Decide

TORONTO (CP) — Val Scott, a Torontonian turned Westerner, has spent 10 years promoting a method of settling labor-management squabbles.

His crusade—which some critics say is far from new—is to implement what is called the Final Offer Selection as a binding solution to labor disputes.

"The basic principle," he said, "is that if two sides in a dispute are unable to resolve their differences, a mutually acceptable 'selector' or selection officer would have the power to choose between the final offers presented by both sides.

"The offer chosen by the selection officer would then be binding on both parties without alteration."

Mr. Scott, who now lives in Vancouver, said the Final Offer Selection procedure, applied only when mutually requested by both parties, goes like this:

Both sides begin negotiations six months before the contract expires. As each item is settled, it is removed from the negotiating agenda.

Prior to two months before contract termination, a selector may be brought in and, within three days, both sides must submit their positions on outstanding items to him and to each other.

During a three-week period, the selector attempts to mediate the dispute. Any agreement during this period on outstanding items would be binding unless changes are agreed on by both parties.

If all items are not settled after three weeks, the parties have one more week to submit their final offers to the selector. He then chooses one of them, and does not have to justify his decision.

Deadlines may not be extended without mutual agreement of the parties, the idea being to reach agreement before the old contract expires.

Mr. Scott, former general manager of Ontario Hydro Professional Engineers and Associates, said Final Offer Selection, often called the winner-take-all method, would obviate the use of strikes and lockouts. He also said the method would avoid the tendency of arbitrators to compromise by "sawing-off" between two positions.

Critics of Final Offer Selection, including some arbitrators themselves, think the method's defenders are overly optimistic in assuming that reason eventually will prevail among disputants.

But Prof. A. M. Kruger of the political economy department of the University of Toronto, a former grievance arbitrator, maintains the system does "force the parties to be more responsible."

He sat in 1971 with Judge Andre Montpetit of Montreal on five panels arbitrating federal public service contract disputes.

"The judge tried a variation of Final Offer Selection with some success."

However, Victor Scott, director of conciliation and mediation services in the Ontario labor ministry, said he doesn't know of any companies or unions that have tried Final Offer Selection.

"It might be one method that might work in dealing with a very few issues, money, for example," he said. "But a variety of issues might be too complex."

"Final Offer Selection is essentially a game of Russian roulette," said Prof. H. W. Arthurs of Osgoode Hall law school at York University here.

"There's no way you can sensibly judge which of the two proposals is more insane; which is what it comes to," he said.

TRUCKING CAREER HER NEXT GOAL

TORONTO (CP) — Louise Phillips wanted to work outdoors.

So the 32-year-old registered nursing assistant, clerk-typist and mother of four started a new career — truck driver.

She is Canadian Pacific's first woman truck driver and her ambition doesn't stop with the three-ton trucks she'll be shunting around the yards from now on.

"I want to go on long hauls with a highway train," she said. That's trucker parlance for a tractor-trailer with a pup or smaller trailer hooked on behind.

Mrs. Phillips was a clerk-typist at CP for three years before she began to eye the trucking operations.

"The personnel manager didn't think it was too good an idea at first," she said. "But the operations manager said I should be given the chance and if I passed the written test and driving test, I could have a job."

China Welcomes Visitors, But at Arm's Length

By JONATHAN SHARP

PEKING (Reuter) — "Hands off" was the peremptory sign placed next to a magnificent three-tier cake displayed in the restaurant of the new international club for foreigners which opened in Peking recently.

As somebody pointedly remarked, the same message serves as the cautionary watchword for the foreign community in Peking in its relations with Chinese people.

It is often a source of frustration for foreigners in China, now numbering over 2,000, that they lack all but the superficial contact with the millions around them.

A smile, a wave and a "ni hao" (how are you) to the Chinese man-in-the-street will often elicit a similar response. But simple gestures of hospitality between foreigners and Chinese such as paying visits to each other's homes are rare.

Any form of closer contact, such as a foreigner taking out a Chinese girl is more or less unthinkable.

NOT ALWAYS SO

Long-term foreign residents recall that this invisible barrier was not so apparent before the 1966-69 cultural revolution and it was not unusual then to have close Chinese friends.

Although the outbursts of violent anti-foreign feeling which marked the cultural revolution have long since ceased and the foreign community now is frequently referred to in the Chinese press as "foreign friends," the friendship is still at arm's length.

It is not that the Chinese are hostile towards foreigners. On the contrary they are usually cordial, and often polite to the point of embarrassment.

For example a foreigner in a crowded shop will be hastily ushered to the head of the queue. In restaurants, waiters will summarily eject the Chinese occupants of a table rather than put foreigners to the inconvenience of waiting a few moments until a table is free.

It is a myth that Chinese people are suspicious of foreigners who speak their language and those who want to learn can easily acquire a teacher.

DOESN'T HELP MUCH

But foreigners who become fluent in Chinese often find that their sole reward in terms of human contact is a few polite compliments on their linguistic ability.

Even the handful of foreigners in Peking employed by the Chinese government as teachers and translators find that time and patience are required to build up friendships with their Chinese colleagues.

The social isolation of the foreign community is reinforced by the fact that the vast majority of foreign residents are obliged to live and work in the two big compounds in Peking built solely for their use.

Within the compounds—"gilt ghettos" as they are sometimes called—individual apartment blocks and diplomatic missions are ringed by a high fence or a wall and guarded by Chinese soldiers 24 hours a day.

While any foreigner can wander in and out, all Chinese have to show passes, which are issued only to domestic staff, interpreters, drivers and others who have specific business with foreigners.

Some people believe this off-limits rule must rankle the Chinese, particularly those who recall the bad old days when Chinese were denied access to the foreign-controlled concession areas in their cities by the foreigners themselves.

Chinese people may also privately resent the fact that the accommodation built for foreigners is usually superior in size, comfort and style to their own.

But when people are tackled on this, their stock answer is: "We treat all foreigners as our guests. We are a backward country but we try to provide them with all the facilities they are used to at home."

There are a few minor indications that the solation is beginning to break down.

Restaurants in Peking no longer insist that foreigners eat in private rooms. As a result, dining out "with the masses" has become popular with foreigners.

Another small breakthrough was achieved late last year when a number of children of foreign residents were admitted to Chinese nurseries and kindergartens.

Make friends with your feet

White Cross Shoes

A beautiful way to be comfortable

SIZES 4½ to 10½ Widths AA, B and D

$21.95

If you want happy feet try White Cross Shoes. You will find "all over" foot freedom and firm support as you have never experienced before.

CANADA'S FINEST SHOES FOR COMFORT

VILLAGE SHOES
2238 Oak Bay Ave.
598-3031
In the Village

IN THE OAK BAY VILLAGE

KIMBALL ORGANS featuring The ENTERTAINER

- World's easiest organs to play.
- Budget terms available.
- Wide choice of furniture styles.
- Complimentary lessons.
- Volume sales mean lower prices at . . .

PARAGON MUSIC

HILLSIDE SHOPPING CENTRE 385-5275

SIMPSONS Sears

20% OFF CUSTOM FABRICS

for draperies, slipcovers, reupholstery . . . made exclusively for you at 20% savings on the fabric

Is your home ready for a spring tonic? Now you can save 20% on the fabric prices of slipcovers, draperies and reupholstery . . . fabrics from an exciting selection by Canada's manufacturers. Our decorating consultant will show you samples in the comfort of your own home . . . or if you prefer, in the store.

Free Estimates, No Obligation

Call our decorating consultant for in-the-home shopping service.

Phone 388-9111

Offer in effect 'til April 15

Simpsons-Sears Hillside: 3190 Shelbourne Street. Lots of Free Parking . . . No Tickets, No Time Limit. (3-33)

FAIRWAY DISCOUNT HOUSE

272 GORGE RD. W.

MARCH GIGANTIC DISCOUNT SALE

PRICES EFFECTIVE Thurs., Fri., Sat.

March 15 — 16 — 17

Open 7 Days a Week

WEEKDAYS 9 to 9 SUNDAYS 10 to 7

We Reserve the Right to Limit Quantities

FRASER VALLEY BUTTER With $10 order or over — CANADA 1st GRADE lb. 49c

GRADE A FULL CUT ROUND STEAK lb. 1.19

BONELESS GRADE A RUMP ROAST lb. 1.39

DEVON BRAND BACON 1 lb. pkg. 89c

Lynn Valley PEACHES 14-oz. tin 4 for 1.00

PACIFIC INSTANT POWDER MILK 3-lb. bag 1.49

CASHMERE BATHROOM TISSUE 4 rolls 37c

WESTON SODA CRACKERS 1 lb. pkg. 39c

Nabob Orange MARMALADE or 3 FRUIT 48 oz. large tin 89c

NABOB CANADA FINEST COFFEE REGULAR or FINE lb. 89c

KRISPEE POTATO CHIPS Reg. 59c 37c

Nabob large 18 oz. COFFEE TEAM For coffee or tea 89c

PILLSBURY 4 oz. Buttermilk Biscuits ea. 10c

NABOB SYRUP 44 oz. large btl. 69c

KRAFT CHEEZ WHIZ 2 lb. large jar 1.47

CRISCO OIL 38 oz. large Btl. 85c

KRAFT SINGLE CHEESE SLICES 8-oz. 2 pkgs. 89c

KRAFT PIZZA Pie Mix 30 oz. large pkg. 79c

ROMPER PET FOODS 25 oz. king size 5 for 1.00

KRAFT PARKAY MARGARINE 3-lb. pkg. 85c

RHODES FROZEN 16 oz. BREAD DOUGH 5 loaves 67c

FRESH HEAD LETTUCE 2 for 25c

RED DELICIOUS FANCY GRADE APPLES 4-lb. Bag 69c

U.S. Demands Truth on Food Labels

WASHINGTON (WP) — The U.S. Food and Drug Administration has announced proposed regulations to correct what it considers deceptive labelling of processed foods such as TV dinners, juice drinks and supplements intended to "stretch" meat.

This is the second part of a 12-part program to improve nutrition information for the public. The first, requiring full labelling for any product making a nutritional claim, was published Jan. 19, 1973.

The new proposed regulation would require any frozen product called a "dinner" to include statement, where true, that the product is not a complete meal and that other food items, such as soup, bread or rolls, beverage or desert, should be added to obtain a complete meal.

The FDA reaffirmed the voluntary nutrition guidelines for vitamins and minerals in "heat and serve" dinners which it first proposed in December, 1971. A product meeting the suggested quality may advertise that (it) "provides nutrients in amounts appropriate for this class of food as determined by the U.S. government." Competitive pressure is expected to make most manufacturers conform. Two-thirds of the TV dinners on the market now meet these guidelines.

The agency rejected consumer group requests that the amount of meat or other protein in these "dinners" be increased and that the percentage of meat or primary protein — poultry, fish, cheese or eggs — be listed on the label.

The FDA felt that the percentage (one-third) of the adult daily requirement for protein, supplied by the average TV dinner, is enough when combined with the other suggested foods, such as soup. The actual amount of meat will not need to be listed.

According to Quick Frozen Foods Magazine in 1971 — the latest year for which figures are compiled — Americans ate $501 million a decade earlier. The 1971 consumption amounted to 650 million pounds, or about a billion dinners.

After years of trying to determine the difference between orange juice and orange drinks, the FDA has finally decided to let the manufacturer call the product what he wants, provided he lists the percentage of real orange juice in the beverage. (The same applies to other fruit and vegetable drinks.) The present range is between 5 and 95 per cent. The decision, opposed by industry, is considered a victory for consumers.

Convenience foods used in preparing main dishes, the FDA has found, are often deceptively labelled. The misbranding occurs when the package fails to make it clear that the main ingredient, usually meat, is missing and must be added by the buyer.

In the past six months the agency has seized as misbranded Hunt-Wesson's Baked Chicken and Dressing and its Chicken Italiano as well as Taco Casserole Dinner made by McCormick, and Pepper Steak Dinner made by RJR Foods. They contained no chicken, steak or taco mix. FDA general counsel Peter Hutt said he considered the name Hamburger Helper a "border line case."

To end the confusion the FDA has ordered that products of this type must declare "in as simple and direct terms as possible" what they contain, what they are intended for and the fact that the buyer must supply the missing ingredient.

The orange juice rule is effective immediately. Sixty days are allowed for comment on meat supplement dishes and TV dinners.

UNION FLOWERS ONLY ON GRAVE

CHICAGO (AP) — A spokesman for Teamsters Local 727 said Tuesday that starting Thursday guards will be stationed at the gates of every Chicago-area cemetery to enforce the union's new contract with the Funeral Directors Service Association.

The contract states that only a casket spray may accompany a casket in the hearse of a funeral procession.

If the family of the deceased wants any other flowers at the cemetery, it must hire a flower car, for $64.50.

The new rule replaces one which allowed only six floral arrangements to accompany the casket.

James E. Coli, Local 727 secretary-treasurer, said funeral-directors brought the stricter requirement on themselves by abusing the old rule.

"Remember, the family doesn't have to hire a flower car," he said. "They can leave the flowers at the funeral home, or take them home or take them to a nursing home or whatever they want.

KABLOOM goes the dynamite and another crack opens in the ice on the Chateauguay River. Public works crews are hard at work along the river this week to crack ice dams which keep forming and which have caused the river to flood a number of south shore communities near Montreal.

Chaplain Recalls Double Hanging

TORONTO (CP) — Lt.-Col. Cyril Everitt of the Salvation Army still remembers the room where it happened and the hours leading into Dec. 11, 1962, the date of the last hanging in Canada.

Now 65, he was then chaplain at Toronto's Don jail when they hanged Ron Turpin, 29, and Arthur Lucas, 54, both convicted murderers.

The prisoners were told they were going to die after the cabinet declined to commute the sentences.

Col. Everitt and the warden had to tell the condemned men.

"Turpin said: 'I can tell by the look on your face there is no hope.' I said: 'I'm sorry to say that's so,'" Col. Everitt recalled.

"Turpin had killed a policeman and knew there was no hope. Lucas had hoped. He was convicted of killing two dope peddlers, a man and his girlfriend."

Were Turpin and Lucas shocked that death was to come suddenly that night?

"No. After all, there wasn't a thing under the sun we hadn't talked about — horses, sports, religion. They took it like men. Lucas is the bravest man I ever knew in my life."

"At 12 midnight, we heard them coming up the steps to the second floor — the sheriff, the guards, the governor. They were surprised at the prisoners' attitudes. The guards handcuffed them.

"Lucas was quite calm. He said, 'Can I finish my cigarette?' Because he was handcuffed, he leaned down and took his last puff.

"We all went out of the cell . . . down the corridor to the gallows," Col. Everitt said. "It's about 40 paces. I had paced it off . . .

"When we got there, I said 'Goodbye Arthur — goodbye Ron. I will see you in heaven.' Maybe that's too tear-jerking but I felt it. When you're a Christian, you have a lot to fall back on. Then they put the hoods over them."

Of the hanging, the minister said: "Don't let anyone tell you it isn't instantaneous. They fell like a log, about seven feet into the floor. Right away they were put into coffins and prepared."

Call 386-1213 Reserve a Tilden car.

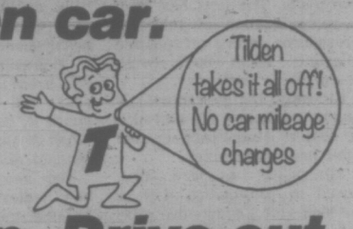

Fly in. Drive out.

Have a beautiful, new Chevrolet Impala or other fine car waiting for you at almost any airport, town or city in Canada—or in the U.S. and world-wide through our friends, National Car Rental.

TILDEN

More than ever, we want to show you what a Canadian company can do.

Head Office: 1485 Stanley St., Montreal.

Ancient Edict Fatal for Indians

By RAM SURESH

NEW DELHI (Reuter) — Although the princely rulers of India have been reduced to commoners, an edict issued by one of them half a century ago is tearing a state apart and may have serious repercussions throughout the country.

About 300 persons are unofficially believed to have been killed in four months of a violent, two-sided separatist agitation for the partition of the south Indian state of Andhra Pradesh. Officials estimate that 60 have died, mostly when police opened fire on violent mobs.

Nearly 200 million rupees ($27.7 million) worth of railway and other property has been damaged or burned by agitators.

The state capital and several other places in Andhra Pradesh are virtually in a state of siege and the transport system has been reduced to a shambles.

The trouble arose from an order issued by the fabulously rich Nizam of Hyderabad reserving government jobs in the state for his subjects. While his former subjects and their descendants want the policy to be continued, the Andhras who joined the old Hyderabad state in 1956 say it makes them second-class citizens.

EDICT REMAINED

The Nizam lost his power at Andhra areas to form Andhra independence in 1947, but his edict, known as the Mulki (native) Rules, was not revoked.

In 1956, when the nine districts of the nizam's Hyderabad state were joined with the Pradesh state, the leaders of the two regions agreed that the arid, backward Telengana area would get a fair share of government jobs and funds.

But mounting dissatisfaction with the operation of the agreement led to a violent separatist agitation in Telengana in 1969 in which more than 100 people were killed.

A solution seemed to have been found when a Telengana leader was made chief minister of the state and a Telengana regional committee was set up to look after the interests of the landlocked area.

But fresh, and more serious, trouble broke out last year when the Supreme Court of India ruled that the Mulki Rules were still valid as they had not been formally abolished.

ANDHRAS OBJECTED

The Andhras demanded an immediate break with Telengana saying that the continuation of the rules would deny them jobs in the state capital of Hyderabad.

In late November, Prime Minister Indira Gandhi presented legislation which modified the Mulki Rules and put a strict time limit on their operation. But the Andhras were not satisfied. In January the state was clamped under direct central government rule amid growing violence.

Despite their mutual bitterness, the Andhras and the Telenganites have joined in the fight for separation. Now the two separatist flags fly together all over the state.

Many people here fear that the trouble will get worse this summer, especially in view of the serious water and power shortage caused by the droughts of the last two years. Peasants and workers in factories shut down by power cuts are jobless and restless.

Mrs. Gandhi's government has ruled out talks with the separatists because of the atmosphere of violence. Mrs. Gandhi sees the issue as crucial because partition of Andhra Pradesh might lead to similar demands in many other states.

Stewart & Edmonds 904 Yates 385-4321
Associated Tire Centre Ltd. 1031 Hillside 386-0214
Colwood Tire 1790 Island Hwy. 478-6131
Saanich Service 3351 Douglas 388-6612
Bob & Gar's Motor Service Ltd. 1915 Oak Bay 598-5322
Butler Tire Ltd. 616 Gorge 386-6367
Anchor Automotive 2600 Quadra 383-6231
Cordova Bay Garage 5146 Cordova Bay 658-5421
Cornell Chevrolet Oldsmobile Ltd. 3050 Douglas 385-5777
Clair Downey's Service 9429 Canora 656-2921
Union 76 Service 2900 Douglas 382-0711
Empress Pontiac Buick 2867 Douglas 382-7121
Esquimalt Service 1264 Esquimalt 386-2515
Fairfield Plaza Service 1518 Fairfield 384-2533
Herb & Al's Chevron Station 1831 Oak Bay 598-4142
Fairfield Shell Service 1090 Fairfield 385-6421
Totem Chevron 320 Trans-Canada Hwy., Duncan 746-5033
James Bay Service 225 Menzies 384-9611
Henry Joe's Service 1701 Government 383-3623
Marquette Service 3597 Shelbourne 592-4331
Saunders & Hitchman 2040 Cadboro Bay 592-2471
Douglas Street Shell 2223 Douglas 383-2923
University Chevron 3569 Henderson 592-1524
Weatherby & Thomas 1510 Admirals 388-6511
Westview Auto Clinic 305 Trans-Canada Hwy. 385-5412
Barry's Service 2260 Beacon 656-4212
Dave Duncan Shell 326 Bay 383-5122
Superior 66 285 Superior 383-6830
Armitage Shell Service 1321 Yates 384-5313
Peter Pollen Ford Sales Ltd. 1060 Yates 384-1144
Milligan Lake Hill Motors 3951 Quadra 479-3611
Western OK Tire 2948 Douglas 385-2131
Cowichan Tire Ltd. 728 Nova Rd. 749-6614 Lake Cowichan

Australia Starts Drive to Assure Happy Immigrants

CANBERRA (Reuter) — Australia's new Labor government has launched a two-pronged drive to help immigrants arriving in the country settle happily.

Disturbed by the increasing number of settlers, many of them disappointed and discontented, who are leaving the country, the government has taken a fresh look at the immigration policy—which has brought in about 2.5 million people, nearly two-thirds of them on government-assisted passages, since the Second World War.

The new drive is split into two parts. The first has been a reorganization of selection procedures before prospective migrants leave their home countries.

Secondly, the government is hoping to change the attitudes of native Australians toward their new countrymen.

The policy has been introduced in conjunction with a cutback—for economic reasons—in the migration intake this year to 110,000 from 140,000. But it has also come at a time when the number of people permanently leaving Australia has risen from about 12,000 in 1959 to more than 40,000 in 1972.

The cornerstone of the reorganized selection procedure is a new migrant assessment form, which has been issued to immigration offices throughout Europe and Britain.

The form is in two parts. The first is designed to find out the prospective migrant's employment prospects in Australia and fill in details of his age, education and job skill.

He might be rejected, at least temporarily, if he is acceptable in every other respect, but there is no demand for his skill in Australia.

The second part of the form is concerned with attitudes. The self-reliance, personal hygiene, behavior and appearance of the applicant and his family are assessed.

One of the most important assessments in the section is "attitude to migration."

A senior immigration department official explained: "We would be wary of a person who expected to get nearly everything for nothing.

"Unfortunately this attitude has been too common in the past. We would also be on guard if, however keen a man might be to migrate, his wife seemed reluctant."

The second prong of the new policy has come about because many of the new arrivals say they are never fully accepted by native Australians, to whom they always remain foreigners.

Immigration Minister Albert Grassby received several bitter complaints from questioners in a recent television program.

A Romanian, who said he came to Australia in 1937, told Grassby: "I'll never be an Australian, because if I say I'm an Australian, they say he is a bloody foreigner.

"But, if I say I'm a Romanian, I'm a Romanian and I'm proud."

TRAVELLING TOGS should be warm in the U.S. Mid-west at this time of year, so Tamoo, a 10-month-old gorilla, is given a helping hand with some winter woollies before he leaves the Como Park Zoo in St. Paul, Minn. Mrs. Joe Scheunemann, helping Tamoo, has kept him in her house for the past eight months, but now he has to move as the zoo already has two other gorillas.

Self-Insurance Saving

EDMONTON (CP) — Alberta will launch a self-insurance program for the province's car and truck fleet in November, provincial Treasurer Gordon Miniely said.

He told a committee studying provincial budgets that the system will save about $20,000 a year on auto insurance. Last year's fleet coverage cost $180,000.

Faith Now Flaunted on Bumper

NEW YORK TIMES

ST. LOUIS — If the current American boom in Bible bumper stickers, bangles and buttons is an indication, the predominant religious fashion of the 1970s will be wearing one's piety on one's sleeve.

Once limited to small plastic statues of Jesus and Mary, devotional slogans and accoutrements for autos, homes and wardrobes are now being marketed in the millions to members of all denominations in the West and East, as well as the South.

Whether non-users are annoyed, amused or uplifted, they can expect to see even more Bible bumper stickers and other displays of pop evangelism in the months ahead.

Figures from some producers indicate that 2 million devotional bumper stickers will be printed this year. Another 2 million or so Jesus T-shirts, Jesus buttons, Jesus posters, Jesus shoulder patches, Jesus decals, Jesus watches, Jesus bracelets, Jesus pins, Jesus cups and the like will be turned out by a half dozen major producers.

At least another 2 million such religious items will be produced for use in Key 73, an inter-demoninational evangelism drive currently under way in the U.S. and Canada.

Although most observers believe the so-called Jesus Movement has peaked, at least two of the major producers of bumper stickers and other items predict steady growth of their business through the next few years.

Youths today are not embarrassed to discuss and display their religious beliefs, says Robert Hubinger, vice president of Cross Publishing Company of Kenilworth, N.J., a major producer in the field. That youth attitude is being carried over into the American mainstream, he said, and will mean a continued market for religious accoutrements.

The bumper stickers, with about 200 different messages, reflect a fundamentalist perspective, the predominant mood of the American religious scene. The three top sellers, introduced in the late 1960s, are variations of "HONK IF YOU KNOW JESUS," "OUR GOD IS NOT DEAD — SORRY ABOUT YOURS," and "SMILE, GOD LOVES YOU."

Some messages copy commercial advertising slogans or popular ethnic phrases: "THINGS GO BETTER WITH CHRIST," "AMERICAN — HANDLE IT WITH PRAYER," and "SOUL FOOD" (with picture of the Bible).

The Bible sticker, button and decal market appears to have opened up in earnest in late 1969. Elden W. Ferm, then a salesman travelling mostly in Florida, left his employer in November, 1969, to begin producing a line of six bumper stickers — including the classic "OUR GOD IS NOT DEAD."

FOR FURNITURE

ELIMINATE... THE MIDDLE MAN

Save as much as $200 on a new chesterfield suite

made in your choice of cover and style.

Deal Direct with the Manufacturer!

GREGG

2300 DOUGLAS ST.

Phone 388-7365

• IN NANAIMO •

87 NICHOL

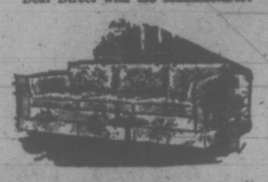

DISCOVER HOW WE RECOVER

Save on factory-to-you reupholstery (fabrics and labor)

• FREE ESTIMATES • NO OBLIGATION
• CALL IN AND SEE US OR PHONE 388-7365 •
• DO IT NOW!

SIMPSONS Sears

This Kenmore washday team with cool-down cycle is a great pinch-hitter for ironing

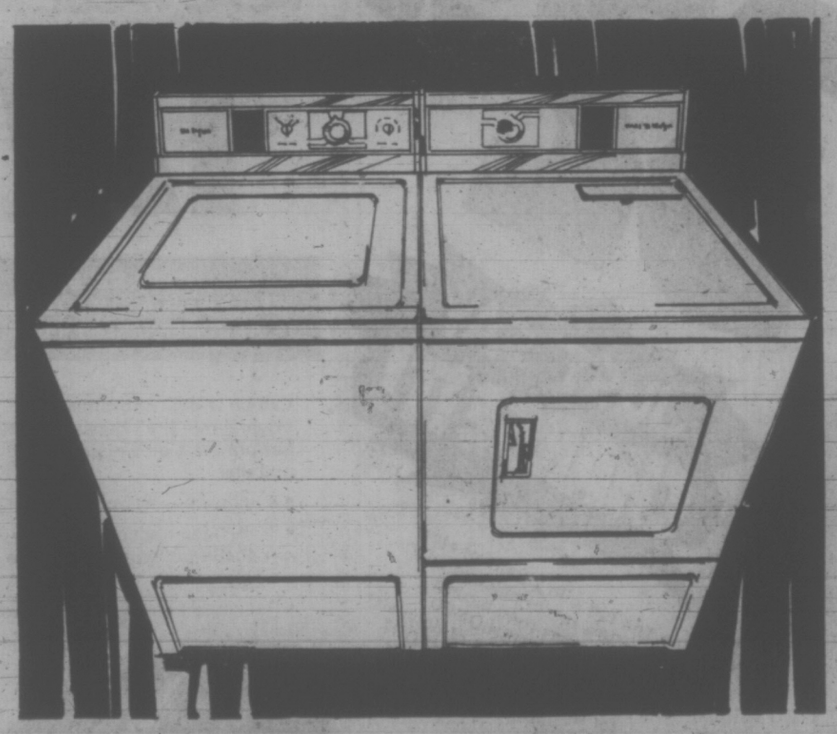

Kenmore 4 program automatic washer

279.98 White (41610)

- Normal, delicate and Perma Press cycles.
- Special cool-down to prevent spin-set wrinkles.
- 5 wash-rinse temperature combinations.
- Soil-releasing pre-wash program.
- Roto swirl agitator.
- Variable water level control.

With suds saver $20 more.
Avocado colour $10 more.

Kenmore dryer with cool-down

179.98 White (8510)

- Heat diminishes to prevent overdrying.
- Even damp dries. Features special cool-down for perma press fabrics.
- High air speed. No-heat air fluffs towels.
- Lint filter. Door safety switch. Porcelain top.

Matchmate for washer. What a team!
Avocado colour $10 more.

Charge it on Your All-Purpose Simpsons-Sears Charge Account.

We Service What We Sell, Coast to Coast. Satisfaction Guaranteed or Money Refunded.

Advertised prices in effect 'til Saturday, March 17.

Simpsons-Sears: Washers, Dryers, Dishwashers (28) Phone Enquiries: 388-9111

Simpsons-Sears, Hillside: 3190 Shelbourne Street. Lots of Free Parking . . . No Tickets, No Time Limit. (3-38)

SIMPSONS Sears

Come look us over!

Check out all these quality features for this low, low price

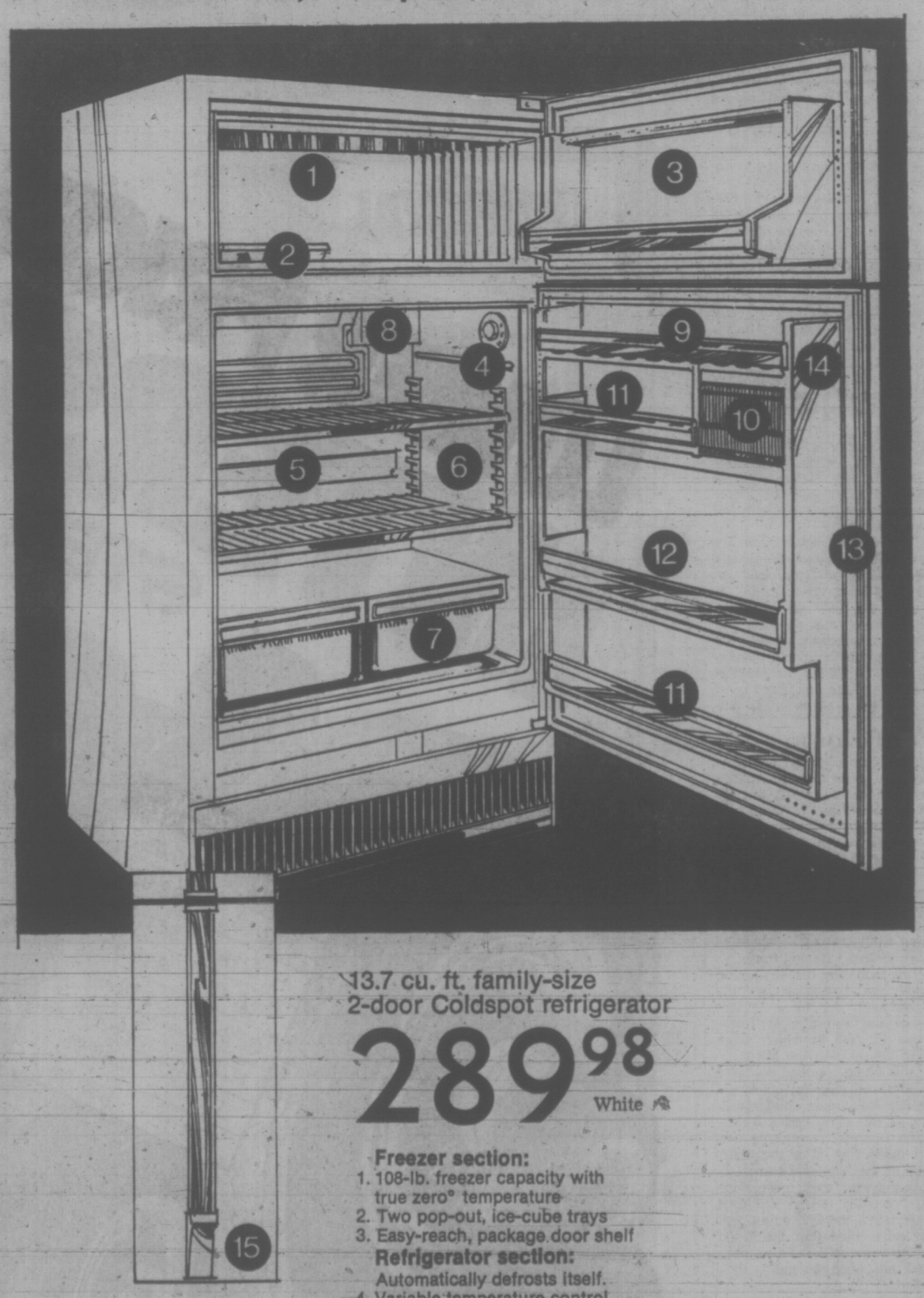

13.7 cu. ft. family-size 2-door Coldspot refrigerator

289.98 White

Freezer section:
1. 108-lb. freezer capacity with true zero° temperature
2. Two pop-out, ice-cube trays
3. Easy-reach, package door shelf

Refrigerator section:
Automatically defrosts itself.
4. Variable temperature control
5. Odour-free, porcelain-on-steel interior
6. 10-position, adjustable shelves
7. Twin, moisture-sealed crispers. Deep enough for lettuce. Long enough for celery
8. Interior light
9. 24-egg, moulded rack
10. Butter compartment
11. 1½ door shelves
12. 1 'tall-bottle' door shelf
13. Magnetic door gaskets for positive closure to seal cold 'in'
14. Beautiful interior colour trim
15. 'Sculptured' Woodgrain handles Mar-resistant White acrylic finish Coppertone, Avocado or Harvest Gold $10 more

Charge it on your all-purpose account • We service what we sell, coast-to-coast • Satisfaction or money refunded

Simpsons-Sears Refrigerators (46) Phone Enquiries: 388-9111

Simpsons-Sears, Hillside: 3190 Shelbourne Street. Lots of Free Parking . . . No Tickets, No Time Limit. (3-38)

JARRING THUMPS in potholes dislodge cars' hub caps which end up littering edge of this Montreal street. Roads department officials blame the poor condition of the roads on an unusually high number of freeze-thaw cycles this winter.

Officials Beg Munich To Restore Brothels

By BERND DEBUSMANN

MUNICH (Reuter) — Munich's city council is faced with a motion which says, in effect: "Please let us have our brothels back."

The motion, introduced by two senior and conservative council deputies, refers to the police closure of the city's officially registered houses of prostitution less than six months ago.

It was part of a determined campaign to clean up Munich before the Olympic Games.

But now that the games are long over, many of those responsible for law and order would welcome the return of the authorized brothels.

Their closure has resulted in the emergence of close to 200 "massage salons" all over Munich, including the exclusive suburbs where prostitutes were never seen before.

City council deputies Lothar Guevel and Walter Zoeller of the conservative Christian Social Union base their demand for a return to the old brothels on the fact that the new massage parlors are almost impossible to control.

Many deputies, city administration officials and police officers share their view and cite recent seizures of drugs and guns in massage establishments.

Police admit that violent clashes between rival gangs of pimps have increased since the expulsion of the girls from their former places of work.

While business in the brothels was run with traditional German thoroughness—no undue noise allowed, liquor consumption on the premises restricted—anything goes in some of the massage salons.

SURPRISE FOR TENANTS

Besides sex, they sell drugs as well as hard-core pornographic photographs and films.

Others are "very discreet and very expensive," a police officer said.

So discreet, in fact, that residents of a luxury apartment building in the suburb of Bogenhausen did not realize they shared the premises with a camouflaged brothel until a disgruntled customer drew their attention to it.

He daubed a message on the wall saying: "The first floor of this house is a brothel."

The "back to the old brothels" motion, introduced late last year, was referred to the city administration which ordered expert reports from other major cities in West Germany, many of which have authorized brothels, to give the forthcoming debate a solidly researched basis.

The touchy subject is expected to be discussed soon.

But it may be too late. As one policeman said: "Many of the girls are unlikely to return. They have a much better deal in the parlors, no control, more freedom."

One of the features of life in the brothels was regular medical inspection. Another was registration with police and health authorities.

Hopper Plague Predicted

REGINA (CP) — The grasshopper population in Saskatchewan could increase by as much as 225 per cent this year, C. F. Barrett, a department of agriculture spokesman said Tuesday.

Barrett, of the department's pest control division, said about two million acres would have to be sprayed to curb the 75 known species of grasshoppers in the province.

1973 CONSUMER GUIDE says this about FIAT 124S...

"Front seat room in the FIAT is very comfortable. Better in fact than most domestic cars regardless of price!"

"FIAT is one of the best buys on the road, regardless of price!"

test drive the Best at Brian Holley FIAT

SIMPSONS Sears

Standard chest. Apartment-size. Or upright. We've got the freezer that'll save you shopping time and food money.

17.9 cu. ft standard Coldspot chest

204.98 WHITE

- 625-lb. capacity. Vinyl basket/divider
- Counter-balanced lid frees both hands
- Adjustable cold control. Interior light
- Protective, built-in lock and keys
- Interior/exterior acrylic finish

7.1 cu. ft apartment size Coldspot

164.98 White

- 245-lb. capacity. No-sag foam insulation
- Booster freezing coils. Dish-pan bottom
- Adjustable cold control. Vinyl basket
- Power interruption light. Lock/keys
- Tough epoxy inside finish. Acrylic outside

15.8 cu. ft upright Coldspot freezer

239.98 White

- 553-lb. capacity. Porcelain-on-steel interior. Defrost drain
- Grille shelves, door shelves, can racks

Simpsons-Sears Freezers (47) Phone Enquiries: 388-9111

Charge it on your all-purpose account • We service what we sell, coast-to-coast • Satisfaction or money refunded

Simpsons-Sears, Hillside: 3190 Shelbourne Street. Lots of Free Parking . . . No Tickets, No Time Limit (3-38)

SIMPSONS Sears

This popular feature-packed range has elements that just plug-out for cleaning

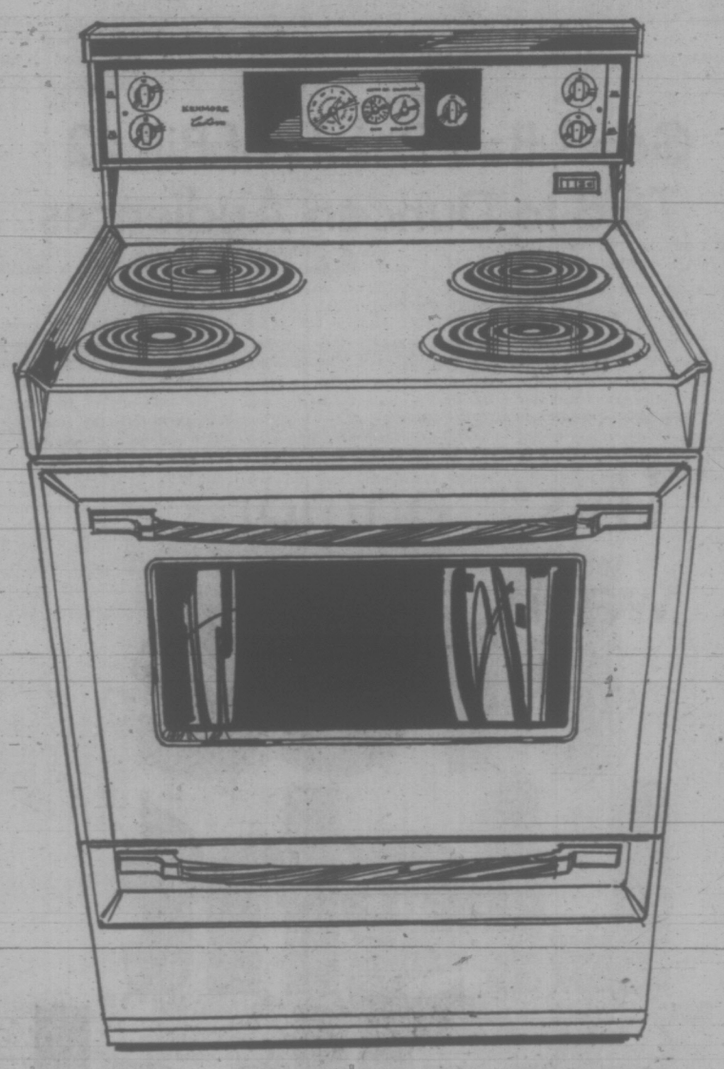

Kenmore 30" Custom Range

264.98 White

- Clock-controlled, automatic delay/cook/off oven. Pilot light indicator
- Giant, Shadow-glass oven window
- High-speed oven preheat
- Controlled variable broil lets you adjust the heat, not the meat
- Two 8", one 6" 'True-simmer' and one 'Speed-heat', deluxe plug-out elements
- Timed appliance outlet. Minute minder
- Removable porcelain drip bowls, oven door and storage drawer
- Non-spill, recessed porcelain top

- With continuous-clean oven/rotisserie in White. 304.98
- Coppertone, Avocado, Harvest Gold colours. ..... $10 more

Advertised prices in effect 'til Saturday, March 17.

Simpsons-Sears: Ranges (23) Phone Enquiries: 388-9111

Charge it on your all-purpose account
We service what we sell, coast-to-coast
Satisfaction or money refunded

Simpsons-Sears, Hillside: 3190 Shelbourne Street. Lots of Free Parking. (3-38)

Strachan Aims for Improvement In 'Disgraceful' Island Highway

Highways Minister Robert Strachan said in the legislature Wednesday that many parts of the Island Highway between Victoria and Courtenay are visually an "utter disgrace," and his department will co-operate with municipalities and regional districts in trying to improve them.

But that, he warned, may require "interfering with the privileges and rights of property owners."

The matter was raised during debate on Strachan's estimates by Hugh Curtis (PC—Saanich and the Islands), who said apart from widening the highway badly needs action to counter the "steady deterioration" in its appearance.

Curtis said the Malahat area remains "relatively attractive," but further north there are pockets of unattractive development.

He urged Strachan and Municipal Affairs Minister James Lorimer to confer with municipalities and regional districts to ensure better screening of those eyesores as blacktop is laid down.

Answering another speaker, Alex Fraser (SC—Cariboo), Strachan agreed the $212.8 million provision for his department's budget is inadequate.

However, he said his discussions with Finance Minister Dave Barrett indicate "there will be additional monies spent by the department this year over and above what is in the estimates."

He noted Barrett's earlier pledge that any surpluses built up would be spent, and not accumulated.

Strachan expressed some doubts on another comment from Fraser, that the 70 m.p.h. speed limit on freeways should be extended to include certain arterial highways in various parts of the province.

EXTRA RANGER ASSIGNED TO STAGHORN WATERSHED

Logging guidelines have been laid down by the provincial government to prevent further environmental damage to salmon streams in the Staghorn Creek and Indian River watershed on the west coast of Vancouver Island.

Deputy forest minister John Stokes also said Wednesday an additional ranger has been stationed in the logging district to see that the guidelines are carried out.

The watershed, near Tofino, was one of the highest salmon-producing areas, but logging has damaged many spawning beds.

Resource Minister Robert Williams earlier this year stopped logging in the area following protests from commercial fishermen that the area was being devastated by debris clogging creeks, silting, yarding over gravel beds and logging along stream banks.

Stokes said loggving was resumed after a plan to protect the spawning streams was drawn up and approved by logging companies, the B.C. Forest Service and the B.C. Fish and Wildlife Branch.

Stokes said he did not know if the Federal Fisheries Department or the logging companies are going to do something to clean up some of the debris in the streams.

The Save Our Salmon Committee, composed of commercial fishermen, as well as several environmental groups, sent a telegram to federal Environmental Minister Jack Davis requesting the department and the forest industry to share costs in cleaning up the debris.

Subsidy Makes Dogfish Exports Boom

Minister of Environment Jack Davis' $50 per ton subsidy on dogfish and Europe's disconcern with the mercurial content in fish has opened up a new export industry for Martin Hahndel of Ladysmith.

A German-born Canadian, who came to Canada when he was 12, Hahndel is exporting filletted dogfish to the German city of Hamburg for a purchaser who will take all that B.C. can provide.

The $50-a-ton subsidy allows Hahndel to buy from the commercial fishermen at a price that makes his operation viable.

Canada has a mercurial content ceiling of .5 parts per million but under the Food and Drug Act provision is made that exporters, making a declaration that the fish is not for domestic use, can send them to other countries.

This is Hahndel's second attempt to establish an export industry. He tried about three years ago when tests showed that some dogfish had a mercury content of .75 to .85 parts per million.

Don Wilson, a fisheries official in Vancouver, said shipments sent to Hamburg by Hahndel at that time were placed on hold after the Germans heard about Canada's mercury content regulations.

The shipments were finally released but by that time the fish was spoiled.

Germany recommends mercurial content ceilings but they are mandatory, varying from province to province. Hamburg disregards the mercury content altogether.

The Canadian consul in Hamburg provided Hahndel with leads to buyers as part of the federal government's policy to develop new European markets for the dogfish—or, to give it its correct name, the Squalus suckleyi.

Davis, appearing before a Commons' miscellaneous estimates committee Wednesday, explained that the dogfish is considered a delicacy in Europe.

To encourage the dogfish industry fishermen are allowed two extra tons on their quota of herring for every tone of dogfish they catch.

Along with the $50 subsidy, which began this spring, the industry adds another subsidy of $30 a ton.

Hahndel, 33, is vice-president and manager of Seafresh Pacific Products Ltd., which operates in a small building immediately behind the municipal hall at Ladysmith.

Until his operation became financially viable he had been operating at various fish processing plants, including Oakland Industries of Victoria, using their facilities at night and during off hours.

Now his purchaser provides waxed cartons and pays the transportation costs from Vancouver by refrigerated freighter, via the Panama Canal.

The processed fish, packed frozen, sells for 41 cents a pound for the prime belly flaps and 25 cents a pound for the backs. It is smoked in Hamburg, where it sells for up to $2 a pound retail. The smaller bellies are canned.

Back fillets are used for fish and chips in England and an expanding market is being found in Italy and France.

Sundeck Coating

NEOPRENE and HYPALON

FACTORY CLEARANCE

PERMA DECK PRIMER Quart. Sale, each 99¢

HYPALON Reg. Qt. 4.20, SALE, Qt. 1.95

NEOPRENE Qts. Ea. 1.90

AMES PAINTS

1821 Douglas Street 384-9391

2613 Turner Street 386-3664

Good, Bad Points of Bill 42 Told to Duncan Audiences

DUNCAN — Whether or not Bill 42 is an asset to the province depended on who you were listening to Wednesday as politicians hit town to make their views known.

While Highways Minister Robert Strachan was telling businessmen the bill would prevent development which is destroying the environment, an MLA was describing the act as a dog's breakfast to a group of realtors.

Dr. Scott Wallace (PC—Oak Bay) suggested the government go back to the drawing board and try again, as the bill had no safeguards for the rights of citizens.

Wallace said he supported the intent of the bill, to preserve farmland, but did not think it could end up anything other than a "hodge-podge of ideas."

Strachan, however, predicted that a year from now people will wonder what the fuss over the bill was all about.

He said one of the first assignments of the commission will be the designation and undesignation of land throughout B.C.

Free Light bulbs!

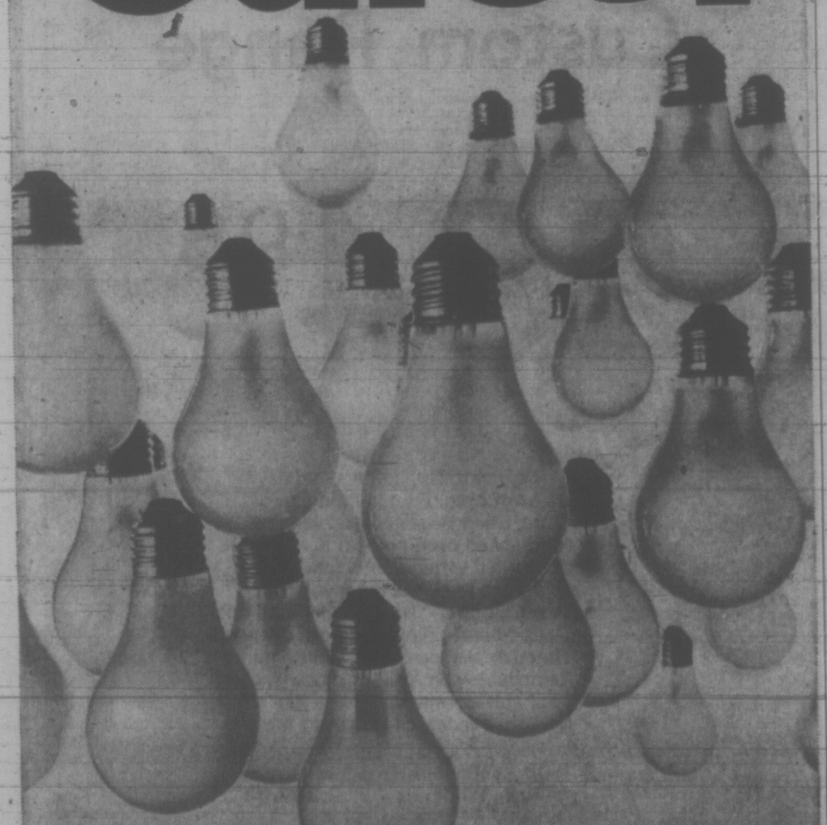

Watt you see is watt you get!

FREE! 60 or 100 Watt Philips Lightbulb with every fillup at your participating Home dealers. (Minimum eight gallons)

HOME

HOME OIL DISTRIBUTORS LIMITED

CHRYSLER'S JAPANESE IMPORTS

Engineered and built in Japan. Sold and serviced by Plymouth and Dodge dealers across Canada.

'73 Plymouth Cricket and Dodge Colt

Cricket and Colt give you two big things to consider, who builds them...and who you buy them from. Both are built in Japan. So you know you're getting an economy car from the people who really know economy cars. And you buy them from Plymouth and Dodge dealers. So wherever you go in Canada, there's qualified service assistance nearby. In short, you get the best of both worlds. Japanese small car know-how and Chrysler service availability. And there's more.

Standard equipment for both Plymouth Cricket and Dodge Colt include such luxury and comfort features as an adjustable steering column, high-back bucket seats (backs recline in all models except the coupe), a wood-grained instrument panel, and a flow-thru ventilation system.

Choose from four different models, plus a new GT available in Colt only.

Plymouth Cricket and Dodge Colt. The imported car features and quality you want from the dealers you know.

Plymouth CHRYSLER SALES/SERVICE

Dodge CHRYSLER SALES/SERVICE

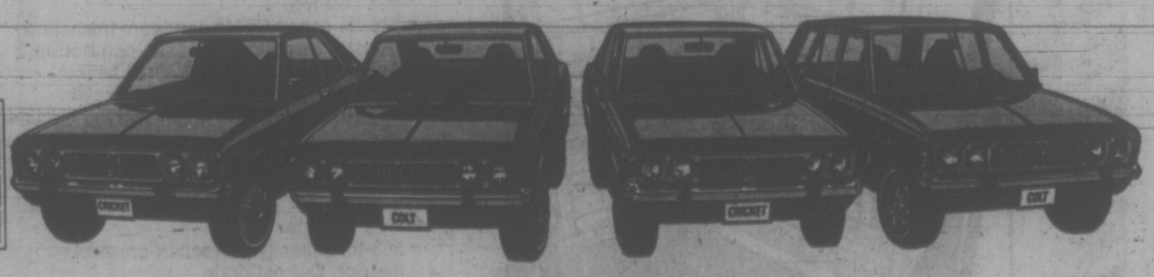

CHRYSLER CANADA LTD.

Plymouth Cricket and Dodge Colt come in coupes, hardtops, sedans and station wagons.

Edwardian Era Gives Bonanza Of Nostalgia

By CAROL KENNEDY

LONDON (CP) — The nostalgia boom rolls on unabated, grabbing selective chunks of the past and transmuting them into piles of pound notes for fashion designers, writers, television producers and others who profit from the trends of the time.

Every decade of the 20th century seems to have its followers—fashion borrows from the 1930s and 1940s, and British television has just scored its biggest crowd-puller with a BBC series of Second World War escape dramas, set on location in Germany's Colditz Castle. The series outstripped even the fabled Forsyte Saga in keeping millions of Britons glued to their sets, BBC pollsters report.

But of all the rich seams of nostalgia currently being mined, none throws up more nuggets than the short reign of King Edward VII, that decade before the First World War which Britons cherish as a kind of lost Arcadia.

Following their long fascination with the Victorians, which produced the phenomenally successful Forsyte Saga, and their equally successful flirtation with the Tudor monarchs, British TV planners now are soaking their audiences in Edwardiana.

The independent commercial network, ITV, struck oil first with a spicy uppercrust Edwardian family and its servants. Originally scheduled by the Thames TV company for a modest six episodes, it turned out to be the hit of the ITV season and stretched to 26 weekly plays.

The publicly-owned BBC countered with a military saga of the 1900s called The Regiment, and a series called The Edwardians—dramatized episodes in the lives of personalities ranging from auto engineers Rolls and Royce to Welsh-born politician David Lloyd George.

Still in the works is an ambitious ITV project on the life of King Edward himself, with all its possibilities for amorous adventure, diplomatic drama and visual splendor.

The bookshops are also currently filled with Edwardiana. A social history called Edwardians in Love, by Anita Leslie, skated up the best-seller lists at Christmas. J. B. Priestley's glossy coffee-table book The Edwardians has been reissued in paperback and other publications pouring out include a biography of Edward VII by historian Keith Middlemass and a light-hearted account of Edwardian etiquette called Not Without a Chaperone.

Antique dealers say Edwardian furniture and objets d'art are riding a boom and collectors are snapping up artifacts of the 1900s which they would have spurned a year ago.

As one commentator remarked: "From being indulgent towards the Edwardians, we have become besotted with them. Why?

One reason, he suggested, may be that, although the period is still close enough to be linked to many Britons through their grandparents, society has changed so much in the intervening 60 years that it scarcely seems to belong to the 20th century.

A contemporary writer coined the term "conspicuous consumption" to describe the way many Edwardian rich lived.

Meals frequently exceeded a dozen courses. A fairly modest repast, quoted by author Donald Read in Edwardian England, recently published by Harrap, included soup, sole with lobster sauce, mousse of ham with cherries, roast lamb, partridges, ice-cream and mushroom savory, all washed down with quantities of champagne.

In 1904, a Socialist publication said that less than three per cent of the population drew one-third Britain's national annual income. Among the overworked, undernourished poor, it used to be said that "drink is the shortest way out of Manchester."

MONEY SAVERS

SMOKED
PORK PICNICS lb. 59¢
Whole or Shank Half

B.C. GROWN. FRYING
CHICKEN BREASTS lb. 79¢
"5-lb. Economy Pack"

CANADA GRADE "A" BEEF
CHUCK or ROUND BONE
POT ROAST lb. 89¢

CANADA GRADE "A" BEEF
ROUND STEAK lb. 1.29
Full Cut

SEVEN FARMS "Makes 20 Quarts"
MILK POWDER 5 lb. Poly bag 2.39

BETTER BUY
MARGARINE 5 1 lb. Pkgs. 95¢

TEXAS—WHITE or PINK
GRAPEFRUIT 10 for 1.00

HAWAIIAN—FRESH
PINEAPPLE 39¢
Sweet, Juicy ..... Each

SEALORD
Pink SALMON 1/2s TIN 49¢

MALKIN'S
Cream CORN 5 14-oz. Tins 1.00

CALA
BLEACH 128-oz. jug 55¢

SUNLIGHT—TWIN PACK
Liquid DETERGENT 89¢
2 24 oz.

CASHMERE
Bathroom TISSUE 4 Pack Roll 45¢

HEINZ POLSKI - OGORKI
DILL PICKLES 59¢
32-oz. Jar

COFFEE BREAK
FRESH GROUND COFFEE 1-lb. pkg. 79¢

RUPERT—HOME STYLE
FISH CAKES 39¢
12-oz. Pkg.

PRICES EFFECTIVE
THURSDAY, MARCH 15, TO SATURDAY, MARCH 17

WE RESERVE THE RIGHT TO LIMIT QUANTITIES

LOCATIONS:
SHELBOURNE PLAZA
SOOKE VILLAGE
COLWOOD PLAZA
2187 OAK BAY AVE.
230 COOK ST.
CADBORO BAY VILLAGE

SHOP-EASY
A CANADIAN COMPANY
Westfair Affiliate

B.C.

MARMADUKE

"The man is planting a tree for us, not trying to find your bones!"

THE FAMILY CIRCUS

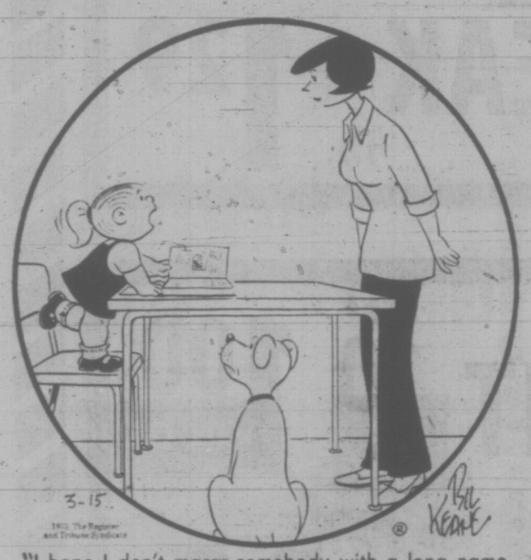

"I hope I don't marry somebody with a long name 'cause I'll NEVER learn to spell it."

GARDENING
hilda beastall

A Few Seed Potatoes Pay Off with Flavor

A wide range of early potato varieties are in Victoria garden supply stores awaiting the gardener with a piece of ground to grow a small supply of this nourishing vegetable.

When you figure out what a homemaker pays for 10 pounds of potatoes when she buys packages of french fries and other cooked potato chips you wonder why she doesn't set the youngsters to digging a plot of ground after school for growing at least 100 pounds of the real thing.

Ten pounds of seed potatoes cost a dollar 10 cents this spring one dealer reports. Supposing there are 25 potatoes in the 10 pounds, or 50 smaller ones, either size will give 100 cut pieces each with growth eyes, for planting.

This number planted about 18 inches apart on a plot of prepared ground measuring 35 by 10 feet should bring a yield of 100 pounds of potatoes beginning around the end of June. Potatoes are still high in price at that time.

They are such a basic part of good living that most people get as muuch satisfaction from raising at least a portion of their own potatoes as they do in being able to boast about the good bread they sometimes make for the family.

Whether you intend to plant now or a bit later, you may need to pick up your seed potatoes this week. The tubers must be kept in a cold place until planted, preferably laid out in a single layer with the eyes up, in a bright, cool window. If you set cut pieces into sods of grass in a flat, roots will begin to form and your sets will be that much further ahead when you plant them into the garden.

Varieties available at this time as given by a dealer are: Warba, Epicure, Early Rose, Norland, with Pontiac as a second early.

Warba and Early Rose yield well on a variety of soils; the others are well known by gardeners in this area and liked for specific soils or for other qualities. The subtleties of flavor in potatoes begin to show up when you bring in a handful each week towards the end of June to find out how they are shaping up.

If you have never grown potatoes, nor tasted them as fresh garden produce you will get a surprise from the delicate flavor. Boiled gently in a minimum of water, or steamed, with skins on, eaten with a little salt and butter or margarine, you have a real taste thrill. With other fresh vegetables such as young carrots, green peas, broad beans and spinach, you really begin to get the most pleasure from your gardening efforts.

Even the early potatoes may need watering. It depends on rainfall and on the humus content of your soil.

Don't plant the cut pieces more than three inches below surface for they must have warm soil. Hilling is unnecessary for the same reason.. As potatoes form, check the rows frequently to cover the odd one showing.

Water well if needed, but try to grow good tubers underground instead of lush tops above.

PEANUTS

BROOM-HILDA

WIZARD OF ID

APARTMENT 3-G

MISS PEACH

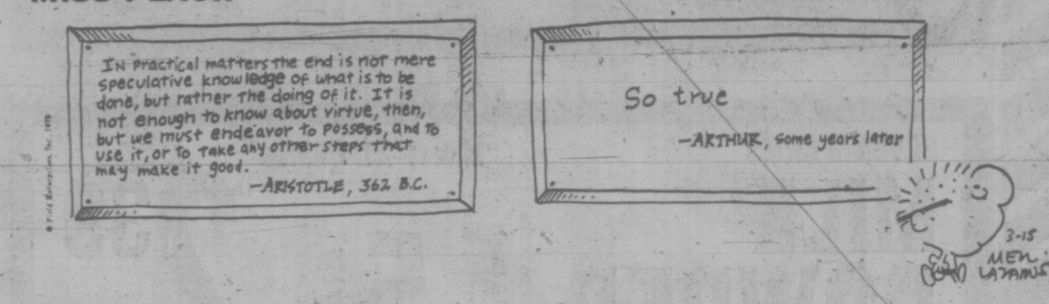

EB AND FLO

POLLY

NANCY

MUTT AND JEFF

MARK TRAIL

CRYPTIC CROSSWORD

ANSWER TO WEDNESDAY'S PUZZLE

ACROSS
6 Harbour
7 Tapes
9 Jet
10 Planetoid
12 Spartan life
15 Tree fellers
17 Engineers
19 Two
21 Helen
22 Inkling

DOWN
1 Lapel
2 Abe
3 Fuel
4 Past glory
5 Beliefs
8 On call
11 Appetiser
13 Reefer
14 Trinket
16 Twine
18 Rink
20 Ply

CLUES

ACROSS
1 Food multiplied by itself? (6, 4)
7 Absolutely correct former deed (5)
8 Perplex — minus, perhaps? (7)
10 Pass on: worker has fallen (4, 4)
11 Was fuddled and muddle-headed (but didn't go down!) (4)
13 Distant meteor (6)
15 Looped round a dog (6)
17 A length of thin chain (4)
18 Halite will sway experienced sailor (4-4)
21 Gossiping about big bang (7)
22 Assumed truth to be a team got the doctor back (5)
23 Delay Peter again and again (10)

DOWN
1 Health resort in European country (5)
2 Ready for engagement, being right in the fashion (2, 2, 4)
3 Fame in the theatre now needed (6)
4 It wouldn't make money if you put pepper on it! (4)
5 Let everybody be in debt (7)
6 Fish from Russia, perhaps, used to create a diversion (3, 7)
9 When one can see an adder? (10)
12 Cut three feet from naval establishment (8)
14 Grisly horse goes round taxi (7)
16 Initially father should have done battle (6)
19 May possibly go round it in friendliness (5)
20 An excellent punishment! (4)

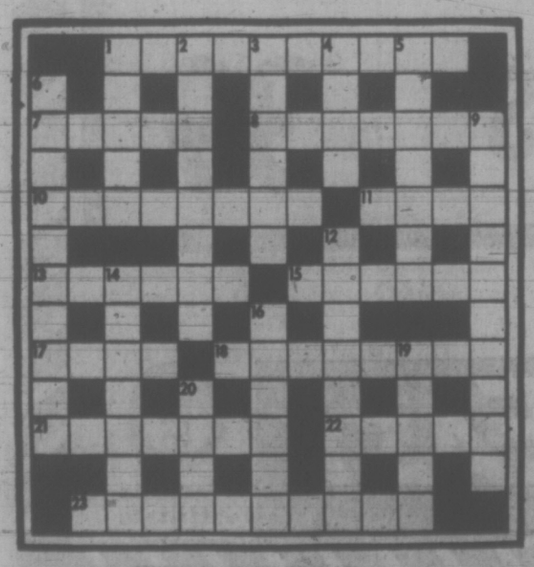

SOLUTION FRIDAY

The Bridge Expert

By FRED KARPIN

The fatigue of playing in a national tournament for 10 days running evidently takes in not only the players, but also the reporters covering it. During the last day of the National Championships held this past summer in Denver, Alan Truscott, bridge columnist of the New York Times, called an airline to make a reservation for his flight home to New York.

He asked: "When does the last non-stop flight leave on Sunday?" There was a pause of about five seconds while the airline clerk was answering. Truscott then said: "oh, anywhere! I've got friends all over." He had, of course, neglected to mention that his destination was New York.

In today's deal, Truscott showed no signs of either fatigue or forgetfulness. The deal arose in a national championship event. He was sitting South.

Neither side vulnerable. South deals.

NORTH
♠ 7 3
♡ 6 4 2
◊ 10 7 6
♣ A K 10 8 7

WEST
♠ 9 6
♡ K 8 5
◊ K 9 5 4
♣ J 6 3 2

EAST
♠ 8 5 2
♡ Q 9 7
◊ Q J 8 3 2
♣ 5 4

SOUTH
♠ A K Q J 10 4
♡ A J 10 3
◊ A
♣ Q 9

The bidding:

South	West	North	East
2 ♠	Pass	3 ♣	Pass
3 ♠	Pass	3 NT	Pass
6 ♠	Pass	Pass	Pass

Opening lead: Four of ◊.

After winning the opening diamond lead, Truscott cashed his three top trumps, discarding a diamond from dummy on the third trump lead.

He next led his nine of clubs, and overtook it with dummy's ten. Had East possessed the jack of clubs, he would have won this trick. Whatever East now returned, declarer would have captured it. He would then have led his queen of clubs, and overtaken it with dummy's king. On the board's three remaining clubs, South would have discarded his three, ten, and jack of hearts.

When the ten of clubs won the trick, a low heart was led off dummy, South inserting his jack when East played low. West won the trick with his king, and returned the diamond king, which South ruffed.

The queen of clubs was led next and overtaken by the king. The club ace was then cashed, South discarding his three of hearts. When the jack of clubs failed to fall, a heart was led off dummy, South finessing his ten successfully.

Had a non-expert been sitting South, he probably would have cashed the queen, king, and ace of clubs (after drawing trumps), hoping to fell the jack. He would then have gone down a trick, a just dessert for having put all his eggs in one basket.

FUN WITH FIGURES

by J. A. H. HUNTER

This could be a real treat!

Each letter stands for a different digit. What do you make of HAGGIS?

GREAT
GREAT
EAT
HAGGIS

(Answer Tomorrow)

Yesterday's answer: Bill's number, 1898.

COAL BRINGS HOT LOVE

WORCESTER, England (CP) — Successful marriages often depend on the seductive charms of a coal fire, says Worcestershire's medical officer of health, Dr. Godfrey O'Donnell. In his annual report O'Donnell writes that couples with coal fires in their homes are less likely to get divorced because the fire's attractions and comforts "help bring a couple closer together, especially after arguments on cold winter evenings."

RIDE OPEN TO ALL

Anyone who can ride a bike and would like to raise money for the Victorian Days Celebration in May is invited to ride in the Victoria Days Bikathon April 15.

Cyclists will start the 25-mile course at Mile 0 of Beacon Hill Park at 9 a.m., and will be encouraged to complete four laps for 100 miles.

Money donated from pledges for each cyclist will be collected at Canadian Imperial Bank of Commerce offices. The person who turns in the most money within three weeks after the bikathon will get a 10-speed bicycle.

Several 10-speeds will also be awarded to participating cyclists whose names are drawn.

FOLLOW THIS VICTORIA ENTERTAINMENT GUIDE

If you love to sing, laugh, and really enjoy yourself, come to the WIG & DICKIE CABARET, in the Wilson Motor Inn, 850 Blanshard Street. If you have ever spent a night in an English inn you'll know what we mean! George McDowall and The Lads provide the very best in entertainment Tuesday to Saturday at 8:30 p.m. Phone 385-6787 and reserve your spot at the WIG & DICKIE CABARET.

THE MAGIC OF LIVING HISTORY at the World Famous Royal London Wax Museum. Inner Harbor across from the Parliament Buildings, every day 10 a.m. to 5 p.m. The whole family has a front row ticket. 388-4461.

CLASSIC CAR MUSEUM AND GIFT SHOP, 813 Douglas St. (behind the Empress), 9 a.m. to 6 p.m.

UNDERSEA GARDENS—World's most beautiful garden at the bottom of the sea. 10 a.m. 'til 5 p.m.; Inner Harbor.

SEALAND At Oak Bay Marina. Continuous Killer Whale, Sea Lion, Seal Shows — 10 a.m. - 5 p.m. Wed. thru Sun.

THE PERSIAN ROOM CENTURY INN — Make reservations now for March 17th, St. Patrick's Day Luncheon. Enjoy the old touch of the Emerald Isle with feature dish of Corned Beef and Cabbage. For this luncheon in the Persian Room Phone 383-1151.

THE CELLAR
Bill Adams INVITES YOU TO CELLARBRATE at THE CELLAR
Phone 382-1714
SPARE RIBS
STEAKS — SCHNITZEL
Bavarian Style Sandwiches
Beverage of Your Choice
THE CELLAR

GROCERIES OPEN 24 HOURS AT QUONLEY'S
GOV'T AT FISGARD

voyageur
This Week's Voyageur Special
2 RAINBOW TROUT (Persillade)
Homemade Cream of Mushroom Soap
Whipped Saanich Potatoes, Buttered Peas
Roll and Butter and Coffee
$3.75 Per Person
OPEN 7:30 in the Morning 'til 10:30 at night.
If Reservations Desired
652-1146
Use Your Esso Card
voyageur RESTAURANTS
Pat Bay Hwy. at Mt. Newton X Rd.

Smitty's
Now Has Two Locations to Serve You
For Full Dining and Banquet Facilities
"THIS WEEKEND SPECIAL"
NEW YORK STEAK
6-oz. steak, French onion soup, vegetables, baked potato, garlic bread, dessert and coffee,
$3.85 Per Person
$6.85 Per Couple
Businessman's Buffet Luncheon
11:30 to 2:00—Mon. thru Fri.
$1.65
Smitty's PANCAKE HOUSE AND RESTAURANT
"Bring the Whole Family"
850 Douglas Street and Bastion Square
383-5612 385-7745
"Everybody's Favorite Across Canada"

The Merry Widow

The Story Lady
CJVI/900

ST. PATRICK'S DANCE SATURDAY
FEATURING THE BIG BAND SOUNDS of George Kraeling and his orchestra in the Irish style.
Instrumentalist 8:45-9:30 Dancing 9:30-1:00 a.m. $6 Per Couple.
McMorran's 658-5224 TABLE RES.

THE DUKE'S RESTAURANT
Overlooking the Sea
Catering to Banquets — Wedding Receptions — Club Parties
Prime Ribs of Beef—Chateau Briand Bouquetiere our Specialty.
4558 Cordova Bay Road
Reservations 658-8922

OPEN SUNDAYS
Entertainment Nightly
LULU-BELLE
KEN PEAKER AND SHEILA
Gay Nineties Spare Rib House
World Famous Spare Ribs
CHERRY BANK HOTEL
Where Ken Peaker Plays Nightly
825 BURDETT — 385-5380

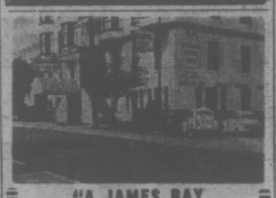

"A JAMES BAY LANDMARK FOR OVER HALF A CENTURY"
"STEAKS and SEAFOODS"
Roly McIntosh
on the keyboard
FRIDAY and SATURDAY NITES
COLONIAL INN
270 GOVT. ST.
In the Parliament Block Area.
384-7151

BOOGIE TO "GLORY"
at THE BROWN JUG CABARET
1318 BROAD
Above the Old British Fish & Chip Shop Cover Charge $1.00

THE NATIONAL DANCE COMPANY OF SENEGAL
MONDAY, MARCH 26
8:30 P.M.
Royal Theatre
Fantastic Company of 40 from Africa.
"Superb—Must not be missed!"—New York Times.
"Kaleidoscope of color — Vibrant Life!"—Edinburgh Festival.
TICKETS: $4, $5, $6
On Sale Now at Symphony Box Office
748 Johnson Street Phone 385-6515
A Galacon Production

GEM Theatre Sidney
MONTY PYTHON'S
"And Now Something Completely Different"
This offbeat British Comedy is a series of skits based on the B.B.C.'s uninhibited "Monty Python's Flying Circus" show.
Tonight at 7:45 p.m.

Nominated for 10 Academy Awards
Including
BEST FILM
BEST ACTRESS
BEST SUPPORTING ACTOR
BEST DIRECTOR

CABARET
★★★★
LIZA MINNELLI
THE NEW MISS SHOW BIZ!
Technicolor® Mature
Two Shows Nightly 7 p.m., 9 p.m.
Fox CINEMA
QUADRA AT HILLSIDE - 382-3370

SOME GOOD SEATS AVAILABLE for the
ROLF HARRIS SHOW
TONIGHT
6 p.m. and 8:30 p.m.
Royal Theatre
Tickets $6, $5, $4
TICKETS AT THEATRE BOX OFFICE

LONGHORN STEAKHOUSE
LOBSTER NIGHT

EVERY FRIDAY
Broiled Australian Rock Lobster Tail
$4.95
A delicious sea-food treat, broiled and basted and served with steamy rice, green peas, and brown butter. Includes soup or salad and dessert.
Reserve Early — Avoid Disappointment
477-8022
4066 SHELBOURNE ST.

GIRLS
The boys will be skating too! The luck o' the Irish may win you a Transistor Radio or a Wrist Watch. Give your requests and dedications to the DJ, Friday night, 8:15.
VICTORIA MEMORIAL ARENA

the RED LION INN
FAMILY SMORGASBORD
7 Days a Week
6-9 p.m.
$5.95 Per Couple
Children 12 and Under ½ Price
or
Try Our Delectable New
A LA CARTE MENU
from 6 p.m. 'til closing
Dine and Dance to the Sounds of
TOM PAPROSKI
at the organ Mon. thru Sat. after 6 p.m.
"COME TO THE CABARET"
FRIDAY 9:30 'til 2:00
OR SATURDAY 9:30 'til 1:00
MUSIC BY "THE JETS"
Greater Victoria's only Full Facility Hotel/Motel
385-3366

FINAL PERFORMANCES
Thursday, Friday, Saturday
The Bastion presents
HOW THE OTHER HALF LOVES
McPherson Playhouse — 8 p.m.
Riotous London West End Comedy Hit
with
Nonnie Griffin, Owen Foran, Milo Ringham, Jim McQueen, Margaret Martin, Robert Graham
GET TICKETS NOW—386-6121
And for those children and adults who will not have a chance to see it at the schools . . .
THE PIED PIPER
One Performance Only—March 17, 2 p.m.
To arrange for FREE ice cream for birthday parties attending, phone the Bastion office, 382-4112

ONE WEEK ONLY
STARTS TONIGHT General Entertainment
The NEW Adventures of ELSA's Cubs!
Elsa the lioness was BORN FREE ... Now her cubs are LIVING FREE dangerously!

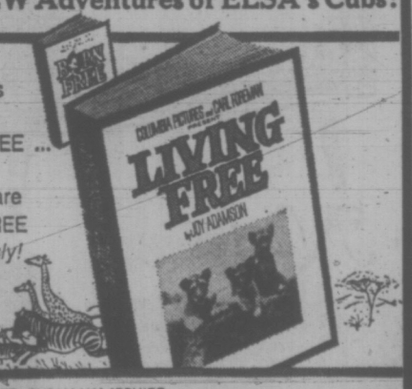

NIGEL DAVENPORT · SUSAN HAMPSHIRE · GEOFFREY KEEN
EVENING ADMISSIONS
Adults 1.75
Students 1.50
Golden Age 1.00
Children ..... .50
OAK BAY 2184 OAK BAY AVE 598-2213
SPECIAL SATURDAY MATINEE 2:00
Evenings 7 and 9
Closed Sunday

DID YOU EVER SEE SUCH A PAIR OF BEAUTIES, ... AND THEY'RE A MATCHED SET, TOO!

The Carry On Gang will drive you round the bend with hilarity & you'll BUST with laughter!
CARRY ON 'ROUND THE BEND
SIDNEY JAMES · KENNETH WILLIAMS · CHARLES HAWTREY · JOAN SIMS · HATTIE JACQUES · TERRY SCOTT · RICHARD O'CALLAGHAN · JACKI PIPER
General
ODEON 2 780 YATES STREET 383-0513
Starts FRIDAY
Doors 1:15 p.m.
Shows 1:20-3:00-5:00-7:00-700
Golden Age 50c 'til 5 p.m.

FIFTH NITE for ADULT SINGLES
THIS FRIDAY, MARCH 16th, IMPERIAL INN
9:00 — HAPPY HOUR
Dance to the Great Sounds of
TED HOUSE TRIO
All Teachers Free

JACK LEMMON in A BILLY WILDER FILM
Avanti!
Mature
ODEON 2 780 YATES STREET 383-0513
Doors 1:15 — Feature at 1:30
4:10, 6:30, 9:00

HELD OVER 3rd DELIGHTFUL WEEK!
The joyful, songful, wonderful, story of the life and music of Johann Strauss!
The Great Waltz ALL NEW
PANAVISION® METROCOLOR.
Advance Sales Box Office 12 Noon to 6 p.m. (Except Sun.)
Phone Reservations Call 382-4278
Evenings 8:15 p.m.
Phone Reservations: 382-4278
Sun. thru Sat. $2.75
Children $1.50
All Performances
Stereophonic Sound
Matinees Wed., Sat., Sun. 2:15 p.m.
Wed., Sat., Sun. $2.75
GOLDEN AGE MEMBERS $1.50 Wed. and Sat. Matinees Only
GOOD SEATS AVAILABLE AT THE THEATRE ONE HOUR BEFORE PERFORMANCE TIME.
Haida 808 Yates 382-4278

"DIRTY LITTLE BILLY" IS A DIFFERENT KIND OF MOVIE. IT'S NOT ABOUT BILLY THE KID YOU'VE KNOWN AND LOVED. IT'S ABOUT THE REAL WILLIAM H. BONNEY, AND THE REAL WILLIAM H. BONNEY WAS A LOSER.
Mature Violence and Coarse Language. —R. W. McDonald, B.C. Director
"DIRTY LITTLE BILLY"
MICHAEL J. POLLARD
ODEON 1 780 YATES STREET 383-0513
Doors 6:45 p.m. Shows 7:10 - 9:10
ENDS TONIGHT!

NOMINATED FOR 4 ACADEMY AWARDS
Including Best Picture — Best Actress — Best Actor
COUNTING HOUSE CINEMA 1 Broad at Broughton 383-3434
9th Week In Victoria
"SOUNDER"
General
Shows 7:15 - 9:00
Sat. Matinee 2 p.m.

HURRY! ENDS SOON
One Show Nightly 8 p.m.
Sat. Mat. 2:00 p.m.
COUNTING HOUSE CINEMA 2 Broad at Broughton 383-3434
TOPOL IN Fiddler on the Roof
Adults $2.50 Children and Golden Age $1.00
Free List Suspended.

MOVIE GUIDE
NO FILM SHOW TODAY!

HOLLYWOOD... NEW YORK... SAN FRANCISCO... NOW BARBRA'S SEEKING ENLIGHTENMENT IN DARKEST AFRICA. IT'S UNREAL!
BARBRA STREISAND
UP THE SAND BOX
Mature Entertainment
ROYAL 805 BROUGHTON—383-8711
Friday at 1:15, 3:15, 5:15, 7:15, 9:20
Last Complete Show 8:55
Golden Age $1.00 Anytime

some say he's dead... some say he never will be.

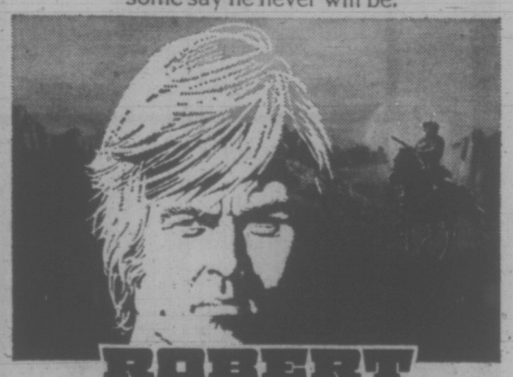

ROBERT REDFORD
AS
"JEREMIAH JOHNSON"
ROBERT REDFORD in A Sydney Pollack Film "JEREMIAH JOHNSON"
A Joe Wizan–Sanford Production • Co-Starring WILL GEER • ALLYN ANN McLERIE
STEFAN GIERASCH • CHARLES TYNER • And Introducing DELLE BOLTON
General Entertainment
Technicolor® From Warner Bros.
CAPITOL 805 YATES—384-8811
STARTS TOMORROW!

HURRY—ENDS TONIGHT!
Doors 6:30.
Feature 7:25 - 9:25 p.m.
"A masterwork of suspense by Rene Clement, the French Alfred Hitchcock."
—Rex Reed Syndicated Columnist
FAYE DUNAWAY
RENE CLEMENT'S THE DEADLY TRAP
General Entertainment Eastmancolor

POSITIVELY — ENDS TONIGHT!
"A Great Film for All Ages"—Wedman, Vancouver Sun
ON ANY SUNDAY
IN COLOR A New Film By Bruce "Endless Summer" Brown
With STEVE McQUEEN General Ent.
CORONET 836 YATES ST.—383-6414
Doors 6:30 p.m.
Feature 7:20 and 9:25 p.m.

STARTS TOMORROW—"As Funny As Butch Cassidy and The Sundance Kid, A Hilarious Western" Les Wedman, Vancouver Sun
"TRINITY IS STILL MY NAME"
General Entertainment — Color
CORONET 836 YATES ST.—383-6414
At Both Theatres
TILLICUM Drive-In BURNSIDE AT TILLICUM—382-7151
Gates 7:30 p.m.
Show at 8:00 p.m.
Extra Drive In Only— Mature Entertainment
"CONFESSIONS OF A POLICE CAPTAIN"

Admiral Color TV Now
WITH NO DOWN PAYMENT
NO MONTHLY PAYMENTS TILL JULY

25" ADMIRAL
Lowboy Color
33 Payments at $18. 1 at $23.40 Incl. 5% Tax. **$448**

19" ADMIRAL
Portable Color
33 Payments at $16, 1 at $5.40 Incl. 5% Tax **$388**

180 DAYS SAME AS CASH
On Purchases of $350 or More

26" ADMIRAL
3-Way Combination Color
33 Payments at $37 1 at $14.95 Incl. 5% Tax **$899.95**

OPEN HOUSE SPECIAL
ADMIRAL QUALITY APPLIANCES
13 cu. ft. 2-Door, Frost-Free Refrigerator and 30" Fully Automatic Range with Continuous Cleaning Oven $569.95
Avocado, Harvest Gold, Coppertone available at $10 each piece extra.
Admiral WASHER & DRYER PAIR— 5-cycle washer and automatic dryer $440

26" ADMIRAL
Lowboy Color
33 Payments at $22 1 at $17.95 Incl. 5% Tax **$539.95**

OPEN HOUSE SPECIAL
SCOTCHGARD FABRIC PROTECTION
Included FREE
with your purchase of a new Sofa, Loveseat or Chairs.
See Scotchgard Benefits Demonstrated.

John Barton

John Barton will be on location at the TRADERS Friday. Come and meet him.

1220 good reasons
why you should buy
Admiral
Listen to
CKDA 1220
Fresh Sound / Mostly Music

CARLOAD of FREEZERS
Just arrived from Admiral...

Buy now at carload savings prices F.O.B. our Warehouse and in the crate. Fresh 1973 models now just waiting for you. Enjoy all the benefits of your home freezer now with NO DOWN PAYMENT required on approved credit. Also best of all you can get

No Payment 'til July '73

7 cu. ft.	12 cu. ft.	15 cu. ft.	18 cu. ft.	23 cu. ft.	28 cu. ft.
230-lb. Storage Cap.	413-lb. Storage Cap.	518-lb. Storage Cap.	620-lb. Storage Cap.	791-lb. Storage Cap.	965-lb. Storage Cap.
$158	$178	$189	$207	$224	$257
15 Payments at $12 1 at $11.80 Incl. 5% Tax	21 Payments at $10 1 at $14.30 Incl. 5% Tax	21 Payments at $11 1 at $7.80 Incl. 5% Tax	27 Payments at $10 1 at $2.35 Incl. 5% Tax	27 Payments at $10.50 1 at $11.70 Incl. 5% Tax	33 Payments at $10.50 1 at $4.35 Incl. 5% Tax

Honeymoon in Paris every night with **Nantes**

Our graceful French-inspired collection in your choice of two exquisite finishes: dreamy Bisque or regal Pecan

An unbelievable value at
$699
Spacious Triple Dresser with cabriole legs. Scroll-Framed Plate Glass Mirror. Beautifully Sculptured 5-Drawer Chest. Exquisite Chairback Headboard (fits full and queen size).
2 Night Tables Included

French elegance with a fresh new 70's look! Beautifully scaled pieces. Charming interpretation of classic styling. Authentic, softly serpentine curves, accented with delicately sculptured drawer fronts, antique brass-finish drawer pulls. Center-guided drawers are fully dustproofed. Satiny patina finish is hand-rubbed. Solidly constructed, rich in quality detail and craftsmanship. For a happy home, and happier budget, order yours now.

King Size Headboard Available $40 Extra

Pala Mesa BP JOHN

OPEN HOUSE SPECIAL
DELUXE OCCASIONAL TABLES AND LAMPS
Combination Package
Purchase a set of 3 Tables and Receive a 20% DISCOUNT
Set of 3 Tables and 2 Lamps and Receive a 25% DISCOUNT

180 Days Same as Cash Plan Available on Purchases of $350 or More!

THE TRADERS
715 FINLAYSON ST. (Top of the Town) PHONE 388-6264
VIC OPEN MON.-FRI. TILL 9 P.M.; SAT. TILL 6 P.M. TONI
Our Pledge to You "WE WILL NOT BE UNDERSOLD"

OPEN HOUSE SPECIAL
BEDROOM SUITE COMPLETE SPECIAL—Spanish or French Provincial
Includes: Large Triple Dresser with shaped framed plate glass mirror, 5-drawer chest, Queen Size Headboard, 2 Night Tables, SIMMONS Queen Size Maxi-Pedic Mattress, Box Spring and Rug Roller Frame.
SPECIAL PRICE, Complete, $798.50

THE PALA MESA
Includes large rectangular extension table with one leaf. 2 ladder back armchairs, 4 side chairs, 57" china cabinet with light. Complete.
OPEN HOUSE SPECIAL 619.95

Victoria Times
THURSDAY, MARCH 15, 1973 37
FOURTH SECTION

Subsidy Changes Studied

The department of health services is trying to devise a new kind of formula to determine eligibility for the province's prescription drug subsidy plan, Health Minister Dennis Cocke told the legislature Wednesday.

Cocke agreed with James Chabot (SC—Columbia River) that there is obvious "inequity" in the present system, under which a person may be qualified for the drug subsidy provided he is receiving a 90 per cent premium subsidy under B.C.'s medical services plan.

During debate on the health department estimates, Chabot asked the minister what checks and balances there are to ensure that only those who genuinely need financial assistance with drug purchases receive the subsidy.

He said he knows of two "independently wealthy" persons, "almost as rich as the minister of lands, forests and water resources (Robert Williams)," who hold the yellow card enabling them to take advantage of the plan. Such persons should not be entitled to the subsidy, he said.

Cocke agreed that under the present formula a person now earning as much as $20,000 a year might be entitled to the drug subsidy, because he may have qualified last year by much lower earnings.

"We know how unfair it is and we are trying our very best to work out a formula," he said.

The scheme came into operation last summer under the former Social Credit administration. Persons on limited income, effectively those who earn about $1,500 a year, who qualify can obtain a prescription drug for $2 plus half the remaining cost, with the government paying the other 50 per cent.

Cocke told the house that $371,000 was paid out in subsidies last year. The estimated provision under his estimates is $1.5 million.

He was asked by Allan Williams (L—West Vancouver-Howe Sound) why there was such a discrepancy between actual expenditure last year and estimated expenditure in the forthcoming financial year.

Cocke replied that with the increased personal income tax exemptions this year more British Columbians will be qualified for the subsidy, and the program is also becoming better known throughout the province.

COCKE

New VD Strains

Health Minister Dennis Cocke warned Wednesday that some varieties of veneral disease being brought into the province from Mexico and Vietnam are "getting pretty dangerous" and in some cases cannot be treated with the ordinary shot of penicillin.

Cocke said some of the new strains of the disease are "tough" and hard to control. The subject was raised by Scott Wallace (PC — Oak Bay) who wanted to know why the budegary increase in Cocke's estimates for veneral disease control had been so small over last year's budget.

Cocke said the government "is not willing to live with the increase."

There has been co-operation on several Local Initiatives Projects, he said, and the department of education is considering using the recently-televised special "VD Blues," which was widely acclaimed.

He said much of the work on venereal disease is being done by local health services.

The incidence of venereal disease has increased substantially over the last several years, Cocke said. From the 1968 figure of 208 cases per 100,000 population, venereal disease now affects 366 people per 100,000, he said.

His department is "doing everything we can to keep the incidence down."

Taylor Wins

Ted Taylor, a member of the Dockyard Toastmasters, has won the 1973 Golden Gavel speaking competition.

Second place went to Trevor de Casseres of the 1st Canadian Toastmasters, and third to James Wilson of William Head.

The competition was held in the St. John Ambulance auditorium.

EMI 'BIT OF DISASTER' —COCKE

Victoria's Eric Martin Institute is "a bit of a disaster," according to Health Minister Dennis Cocke.

The minister made the comment during debate of his department's estimates in the legislature.

Scott Wallace (PC — Oak Bay) had said that EMI was a facility "not well conceived" and almost constantly overloaded with patients which "tax the ficility beyond safe limits."

Cocke agreed with the criticism, saying EMI "right from the outset" was not the kind of place which lends itself to top-level treatment of disturbed people.

"We were stuck with a huge hospital and we wonder what to do withit." Cocke said. "We ve been stuck with a lot of things."

Wallace said earlier that there is a need for an intermediary treatment centre for mentally-disturbed persons in Victoria.

He said many patients are being detained in EMI because other types of treatment are not available in the area.

'Mark Time' Step On Drug Treatment

Organizations providing treatment for narcotic addiction in British Columbia won't be cut off immediately from government funding as a result of the recently-announced move to tackle the problem of drug abuse on an integrated, province-wide basis, Health Minister Dennis Cocke said Wednesday.

Answering a question from Oak Bay Conservative MLA Scott Wallace, during legislature degate on his department's estimates, Cocke said a $100,000 provision in the estimats for grants to such organizatins is a "marking time" measure until the provincial scheme can get established.

Until the community-based program initiated by the proposed Drug Abuse Commission can begin operating, he said, the government does not intend to "pull the carpet out from under those agencies which are now functioning."

The agencies might well become an integral part of the provincial program, Cocke said.

Opera Shaky

ROME (AP) — One of Italy's noted opera houses has been ordered closed for restoration after ornaments began falling off the balcony. Restoration experts said they need, at least a week to restore the pieces and assess the stability of the 90-year-old Teatro dell' Opera.

Gov't Forester Cool to Rigid Guides

Guidelines on logging practices in the province should not be written into legislation because they will then become too inflexible, the legislature's committee on forestry and fisheries was told Wednesday.

Ian Cameron, chief forester of the forests branch, told the committee that regulations which have been issued for the Vancouver and Prince Rupert forest districts "must be practised right on the ground." If the guidelines are written into legislation, "it ties us down," Cameron said.

He said the guidelines, issued Sept. 29, 1972, devote more attention to stream protection for the benefit of spawning and migrating salmon and their spawning beds.

"We have made mistakes and the loggers have made mistakes," Cameron said about problems with some streams which have become public knowledge in recent months.

Individual cases of stream protection should be decided on the merits of each individual case, he said. In some cases, green strips would be left standing a certain distance back from the side of the stream. But in other cases, it may be better for the stream if all trees are cleared away from the area.

It happens that some stream-side stands of alder and other trees, if left standing, would result in the reseeding of logged areas with the same types of trees, instead of other types of more productive trees. Or in the case of diseased trees, if some are left standing, the disease could spread to the second growth trees in the same area, he said.

Cameron said forest companies are made aware of the guidelines when they negotiate with the government for renewal of timber cutting licences. Fisheries personnel are brought in to appraise the areas involved and put forward recommendations for protection of streams as circumstances prescribe.

The guidelines being used apply to about 50 per cent of the producing timber areas of the province. The entire coastline is under the new provisions.

Cameron told the committee the province of Ontario had recently decided that it could not operate properly with guidelines written into its legislation. A combination of methods of stream and environment protection are now being used by that province, including some use of green strips.

Without legislative requirements, decisions on forest management can be made on a more flexible basis, he said.

Nixon Aid Illegal?

WASHINGTON (WP) — The U.S. General Account Office has sent to the justice department for possible prosecution a report charging President Nixon's campaign finance committee with four new "apparent violations" of the Federal Election Campaign Act.

The report deals with a secret contribution of $200,000 by Robert Vesco, the key figure in an alleged multi-million-dollar international swindle. Vesco's contribution — all in hundred-dollar bills — was handed over last April 10 to Maurice Stans, the head of the finance committee to re-elect the president, and it remained secret until newspaper accounts of it appeared last January.

The Nixon Re-election Committee was fined $8,000 earlier on eight counts of a federal indictment stemming from a GAO investigation last summer. It was the first such punitive action since campaign reporting laws were instituted in 1925.

THE RYE DRINKERS RYE.

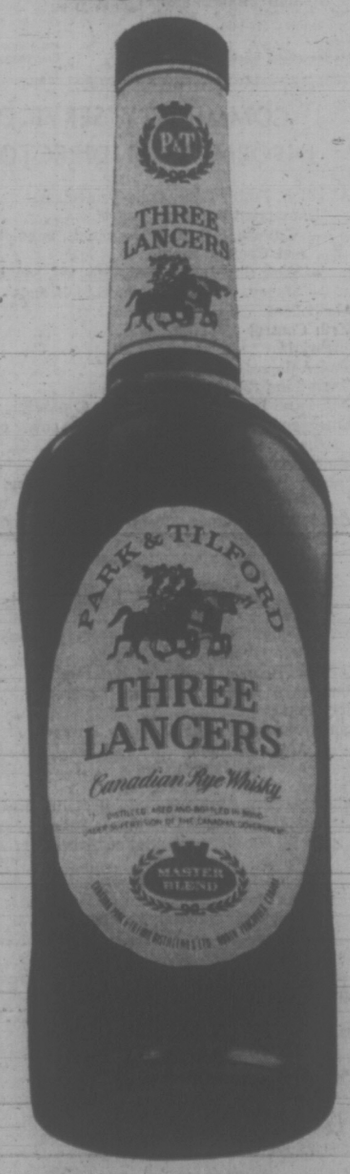

PARK & TILFORD
Your assurance of quality

Firestone STORES
2882 DOUGLAS STREET 385-1404
At Garbally Road, near Burnside
Also Nanaimo and Courtenay
CHARGEX

WAREHOUSE CLEARANCE

RED CIRCLE SAVINGS $16.65 INSTALLED
GREEN CIRCLE SAVINGS $19.55 INSTALLED
ORANGE CIRCLE SAVINGS $21.05 INSTALLED

HUNDREDS OF CLEARANCE SAVINGS AT Firestone
COLOR-CODED TO MAKE IT EASY!

BLUE CIRCLE SAVINGS $23.55 INSTALLED
YELLOW CIRCLE SAVINGS $26.55 INSTALLED
PINK CIRCLE SAVINGS $29.55 INSTALLED
GOLD CIRCLE SAVINGS $32.95 INSTALLED

SHOP TOMORROW!
FOR THE BIGGEST CHOICE OF SAVINGS!

JACK NICKLAUS GOLF BALLS 3 FOR $1.39
Tough vulcanized cover, lively Polybutadiene centre.
LIMIT 3 BALLS PER CUSTOMER.
08-22-0024

386-2121

CLASSIFIED ADVERTISING

Vancouver Island's Largest Shopping Centre in Print

386-2121

BOX REPLIES
All replies to private box numbers available from 8:00 a.m. to 6:00 p.m. Monday to Friday inclusive.
Victoria Press Box numbers available on request. Charge $2.00

OFFICE HOURS
Classified Counter, 8:00 a.m. to 6:00 p.m. Business Office, 8:30 a.m. to 5:00 p.m. Monday to Friday inclusive.

* * *

OFFICE CLOSED SATURDAY

* * *

TELEPHONE HOURS
8:00 a.m. to 8:00 p.m. Monday to Saturday inclusive.

* * *

CLASSIFIED COPY DEADLINES
Regular classified advertisements may be placed at the counter, 8 a.m. to 5:00 p.m. on the day prior to publication, Monday to Friday inclusive. By telephone, 8:00 a.m. to 5:00 p.m., Monday to Saturday inclusive.
All classified semi-display copy must be in the possession of Victoria Press Ltd., 2621 Douglas Street by 12 noon, on the day prior to publication with the exception of that copy for Sunday Colonist must be in by 12 noon Friday.

FULL COVERAGE CLASSIFIED RATES

REGULAR CLASSIFIED LOCAL RATE
One day, 9c per word per day.
Three consecutive days, 8c per word per day.
Six consecutive days 7c per word per day.
1 6-pt. heading or white space allowed to be charged at 5 words.
Minimum advertisement 10 words and $1.00.
Each initial, sign, group or figures and abbreviation counts as one word.

SEMI-DISPLAY LOCAL RATE
Ads requiring a style other than that mentioned above will be charged by the measured agate line (14 agate lines equal 1 inch).
One day, 42c per line, $5.88 inch.
Three consecutive days, 37c per line, $5.18 inch.
Six consecutive days, 32c per line, $4.48 inch.

NATIONAL RATE AND OUT-OF-PROVINCE RATE
Regular classified, 10c per word per day.
Semi-display, 46c per line per day, plus 10% if both type sizes are used.

Birth Notices, $2.50 per insertion for standard message of 30 words or less. 8c each additional word or initial.
In Memoriam notices, Cards of Thanks, Death and Funeral Notices, 35c per line per day. Three consecutive days 90c.

Births, Deaths, in Memoriam Notices, Cards of Thanks, Personals not accepted by telephone. Single paper rates on request.

SUBSCRIPTION RATES
Wherever carrier service is maintained, $3.00 per month.
By mail—
Canada, $3.50 per month, $10.00 per 3 months, $39.00 per year.
United States, $4.00 per month.
Saturday Only—
Canada, 25c per copy, $13.00 per year.
United States, 30c per copy, $15.60 per year.
Commonwealth and Foreign rates upon request.
Mail subscriptions are payable in advance.
Authorized as second class mail, Post Office Department, Ottawa.
Member Audit Bureau of Circulations.

TERMS OF PUBLICATION
The Victoria Press Ltd. shall not be liable for non-insertion of any advertisement beyond the amount paid for such advertisement.
In the event of an error occuring the liability of Victoria Press Ltd. shall not exceed the charge for the space actually occupied by the item in question.
All claims on error in publication shall be made within 12 hours thereafter and if not made shall not be considered. No claim will be allowed for more than one incorrect insertion nor for errors not affecting the value of the advertisement.
All estimates of cost are approximate. Advertisers will be charged with space actually used.
All advertising copy will be subject to the approval of the Victoria Press Ltd., who reserve the right in its sole discretion to classify, reject or insert copy furnished.
Advertisements must comply with the British Columbia Human Rights Act which prohibits any advertising that discriminates against any person because of his race, religion, sex, colour, nationality, ancestry or place of origin, or because his age is between 44 and 65 years, unless the condition is justified by a bona fide requirement for the work involved.
While every endeavor will be made to forward replies to box numbers to the advertiser as soon as possible, we accept no liability in respect of loss or damage alleged to arise through either failure or delay in forwarding such replies, however caused, whether by negligence or otherwise.

CIRCULATION REPRESENTATIVES
Duncan, Chemainus— P. J. Rogers 746-6181
Lake Cowichan— P. Edwards 749-6771
Nanaimo— A. Lakey 753-2766

United States Representatives
MATHEWS SHANNON and CULLEN, INC.
New York, Boston, Chicago, Detroit, Philadelphia, Pittsburgh, Cleveland, Syracuse, Charlotte, Atlanta, Cincinnati.

DUNCAN BUREAU
Duncan Financial Centre, 435 Trunk Rd. Office and telephone hours 8:30 a.m. to 5 p.m. Monday to Friday inclusive.
PHONE DUNCAN 746-6181

CLASSIFIED SERVICE FOR DUNCAN COWICHAN RESIDENTS
Classified Ads phoned in to our Duncan office 746-6181 before 3:30 p.m. will appear in the following day's papers

NOTICE OF COPYRIGHT
Full, complete and sole copyright in any advertisement produced by Victoria Press Ltd. is vested in and belongs to, Victoria Press Ltd.; provided, however, that copyright IN THAT PART AND THAT PART ONLY of any such advertisement consisting of illustrations, borders, signatures or similar components which is, or are, supplied to Victoria Press Ltd. by the advertiser in the form of engravings, matrices, casts, etc., and incorporated in said advertisement shall remain in and belongs to the advertiser

1 BIRTHS

JENNINGS — David and Janet are happy to announce the birth of their first child, a bouncing baby boy, born March 13, 1973, 9:15 p.m., at Lions Gate Hospital, North Vancouver, B.C.

STURGEON — Born to Mr. and Mrs. D. Sturgeon, 3030 Tillicum Road, Victoria, B.C. at Royal Jubilee Hospital on Friday, March 9th, 1973, a daughter, Laura Jill, 8 pounds. Thanks to Dr. Falk and Maternity Staff. Insured.

5 DEATHS AND FUNERALS

ALLINGHAM—On March 11, 1973, in Victoria, Mr. William A. Allingham aged 83 years of 2278 Harlow Drive, a resident here for 23 years, a former Royal Bank Manager of Thunder Bay, Ontario. He leaves one daughter, Mrs. Howard (Jacqueline) Slack of Anchorage, Alaska; five grandchildren; one great-granddaughter; two brothers, Norman of Claremont, California and Milton of Wallenstein, Ontario. He was predeceased, in 1971, by a brother Russell in Wallenstein, Ont. He was a member of Uplands Golf Club.
Funeral service in McCall Bros. Chapel, Johnson and Vancouver Streets on Friday, March 16 at 10:30 a.m. Interment at Royal Oak Burial Park. (Flowers gratefully declined).

COLE — In Victoria, B.C. on March 12, 1973, Mr. James Pettigrew Cole of 2755 Fernwood Ave., born in Scotland on May 8, 1903, a resident of Victoria for the past 20 years. He is survived by two brothers, Thomas and Kenneth of Victoria and one sister, Miss Jean Cole of Vancouver.
A Private funeral service was held in McCall Bros. FAMILY CHAPEL. Cremation followed.

CLASSIFICATION INDEX

VITAL STATISTICS
1 Births
8 Card of Thanks
5 Deaths and Funerals
9 In Memoriams
10 Funeral Directors

NOTICES
14 Announcements
16 Catering, Banquets and Reception Rooms
20 Lost and Found
15 Coming Events and Meetings
11 Monumentals
18 Places to Visit
17 Restaurants

EMPLOYMENT
26 Female Help Wanted
21 Male Help Wanted
25 Male or Female Help Wanted
30 Situations Wanted Female
29 Situations Wanted Male
31 Situations Wanted Male or Female
27 Teachers Wanted

BUSINESS SERVICES AND DIRECTORY
36 Business Services and Directory

PERSONAL SERVICES
33 Bands, Musicians and Orchestras
40 Business Personals
43 Dancing
42 Education
71 Music Teachers
39 Personals
32 Trade Schools
38 Travel

MERCHANDISING
83 Aircraft
117 Antiques
78 Bicycles
80 Boats and Marine
65 Building Supplies
93 Cameras, Supplies and Photo Finishing
127 Chicks, Poultry, Hatching Eggs, Supplies
135 Farm Implements
12 Florists
60 Fuel
97 Furniture
120 Garden Supplies
99 Groceries, Meat and Produce
130 Heavy Equipment and Machinery
128 Livestock, Supplies and Events
100 Miscellaneous for Sale
103 Miscellaneous Wanted
109 Miscellaneous to Rent
77 Motorcycles
70 Musical Instruments
125 Pets and Supplies
96 Ranges, Stoves and Furnaces
92 Sporting Goods
115 Swaps
63 Timber
98 TV, Stereo, Radio Sales and Service
112 Wanted to Rent, Miscellaneous

AUTOMOTIVE
164 Auto Body and Painting
162 Auto Repairs, Service and Towing
168 Campers and Trailers
166 Cars and Trucks Wanted
150 Cars for Sale
151 Foreign Import and Sports Cars
169 Mobile Homes and Parks
149 New Car Directory
160 Parts, Accessories
158 Tires
154 Trucks and Buses
156 U-Drive and Auto Washing

ACCOMMODATION
185 Convalescent and Rest Homes
175 Hotels
178 Summer Resorts
181 Tourist Accommodation

RENTAL
201 Apartments to Rent, Furnished
200 Apartments to Rent, Unfurnished
203 Apartments Wanted
204 Duplexes to Rent
207 Duplexes Wanted to Rent
202 Apartment Furniture to Rent
215 Halls, Warehouses, Stores and Offices to Rent
197 Housekeeping Rooms to Rent
199 Housekeeping Rooms Wanted
211 Houses to Rent, Furnished
210 Houses to Rent, Unfurnished
212 Houses Wanted to Rent
190 Room and Board
191 Room and Board Wanted
193 Rooms to Rent
194 Rooms Wanted

FINANCIAL
155 Automobile Financing and Insurance
233 Mortgage Loans and Insurance
234 Mortgages for Sale
230 Personal Loans and Insurance
235 Wanted to Borrow

REAL ESTATE
280 Acreage for sale and Wanted
240 Business Opportunities
241 Business Opportunities Wanted
300 Churches
247 Commercial or Industrial Properties
258 Condominiums and Townhouses
253 Country Homes and Properties
270 Exchange Real Estate
290 Farms for Sale and Wanted
263 Garages for Sale, Rent, Wanted
293 Gulf Islands Properties
250 Houses for Sale
265 Houses Wanted to Buy
295 Listings Cancelled
268 Listings Wanted
271 Lots for Sale
294 Mainland and Out-of-Province Properties
273 Property for Sale
274 Property Wanted
244 Revenue Property
245 Revenue Properties Wanted
285 Up-Island Properties
256 Waterfront Properties

PHONE DIRECT 386-2121 TO PLACE YOUR CLASSIFIED AD

5 DEATHS AND FUNERALS

GEE — In Victoria, B.C. on March 13, 1973, Robert Gee, late of 3198 Aldridge Street. Aged 90 years. Born in Liverpool, England. Survived by his loving wife, Mary, six sons, Russell F. and David of Victoria; Gilbert R. and Paul of Edmonton; Kenneth W. of Kelowna and William W. of Calgary, two daughters, Mrs. Constance L. Debnam, of Calgary and Mrs. Jean V. Willis of Vancover, nieces and nephews, 39 grandchildren and 24 great-grandchildren. Mr. Gee was a member of the C.N.I.B.
Funeral services will be held in the THOMSON and IRVING FUNERAL CHAPEL on Friday, March 16, 1973, at 3:00 p.m. Rev. B. Morrow officiating followed by interment in the Royal Oak Burial Park.

LAIDLAW — At Sidney, B.C. on March 12, 1973, Mrs. Margaret Ellen (Martha) Laidlaw, age 84 years. Born in Prince Albert, Saskatchewan and had been a resident of Central Saanich, B.C. for the past year residing at 912 Mt. Newton Cross Road. She leaves her sons, Ronald, Victoria, B.C., Stuart, Devon, Alberta, three grandchildren, one great-grandchild. The late Mrs. Laidlaw was Past Matron of Merritt Chapter No. 14 O.E.S., Merritt, B.C.
Service will be held in the Sands Funeral Chapel of Roses, Sidney, B.C. on Friday, March 16, 1973 at 11:00 a.m. Rev. R. H. Pratt officiating. Cremation. Flowers gratefully declined. Those so desiring may contribute to the Heart Fund, Suite 218 620 View Street, Victoria, B.C.
Sands—Sidney

LEE—ON March 9th, 1973, Lee Hoy of 521 Pandora Ave., in his 87th year, a resident of Victoria for the past six years, formerly of Calgary, Alta.
Funeral services will be held on Friday, March 16th at 1:30 p.m. in the THOMSON & IRVING FUNERAL CHAPEL, followed by interment in the Royal Oak Burial Park.

MACDONALD — In the Veteran's Hospital, Victoria on March 14, 1973, Mr. Kenneth Mackenzie Macdonald, aged 77 years, of 2025 Oak Bay Ave., born in Portage La Prairie, resident here for 3 years, formerly of Ottawa. Before his retirement in 1962, he was Pension Counsel with the Canadian Pension Commission. He leaves his wife Mary at the residence; his daughter, Mrs. S. C. (Katherine) Allen and son Donald both of Toronto; grandsons James Macdonald Allen of Waterloo, Ont. and one brother, J. Ryan Macdonald of Winnipeg.
PRIVATE funeral service in McCall Bros. FAMILY CHAPEL on Friday, March 16 at 2:30 p.m. with the Rev. B. Molloy officiating. Cremation. (Flowers gratefully declined.) Interment of the Urn in the family plot at Portage La Prairie.

MEADS — Suddenly in Victoria, B.C. on March 14, 1973, Edwin Meads, of 4024 Metchosin Road; born in Sheffield, England and a resident of Victoria since 1936. Survived by his loving wife Evelyn, two sons, Michael of Victoria; Ellis of Vancouver; a sister, Mrs. G. S. Morris of Victoria; two sisters and a brother in Toronto, three grandchildren.
Strictly private funeral services will be held in HAYWARD'S CHAPEL on Friday, March 16, followed by interment in the Hatley Memorial Gardens. Flowers, letters and cards gratefully declined.

MESS—In Victoria at the Royal Jubilee Hospital on March 13, 1973, Miss Eva B. Mess aged 78 years, a native daughter of Victoria. She is survived by her sister, Mrs. Arnold (Elsie) Glint of Victoria; her brother, Percy B. Mess of Portland; a nephew, Dr. William B. Mess of San Jose and niece, Barbara Snow of Portland.
Funeral service in McCall Bros. Chapel, Johnson and Vancouver Streets on Friday, March 16 at 1 p.m. followed by cremation. (Flowers gratefully declined).

MILLS—In Victoria on March 12, 1973, Donald Rea Mills aged 27 years of 3245 Happy Valley Rd., born in Detroit, Michigan and resident here most of his life. He is survived by his mother, Mrs. Sarah Mills at the residence; one brother, Roy Mills of Courtenay; three sisters, Mrs. R. A. (Ruth) Petersen of Courtenay, Mrs. J. C. (Pat) Hitchen of Shirley, V.I. and Mrs. F. (Martha) Wilson of Brigden, Ontario; his grandfather, John Rea in London, Ontario; uncles and aunts in Ontario, Michigan and B.C.
Funeral service in McCall Bros. FLORAL CHAPEL, Johnson and Vancouver Streets on Friday, March 16 at 3:15 p.m. with Mr. J. W. Robertson officiating. Interment at Royal Oak Burial Park.

MOORES—In Victoria on March 14, 1973, Mary Elizabeth Moores aged 87 years of 590 Whiteside St., born in England, resident here since 1945, formerly of Coleman, Alberta. Widow of Samuel Moores who passed away August, 1951, she leaves three daughters, Mrs. Mae E. Comer with whom she resided, Mrs. Gladys Rhodes of Victoria and Mrs. Beth Bullivant of Calgary. She was predeceased by her son Douglas in February, 1973. She also leaves 8 grandchildren; 4 great-grandchildren; one brother, Robert Lloyd of Calgary; nieces and nephews.
Funeral service in McCall Bros. FLORAL CHAPEL, Johnson and Vancouver Streets on Monday, March 19 at 1:15 p.m. with the Rev. Canon R. Willis officiating. Interment at Royal Oak Burial Park.

PEDDLE—On March 13th, 1973 in Victoria B.C., Emma Catherine Peddle, in her 79th year, of No. 4-820 Fisgard Street; a resident of Victoria for the past 20 years. She leaves her loving husband William John, 2 daughters, Mrs. Martha Golding in the U.S.A. and Mrs. Maude Butler of Ottawa, four grandchildren, three great grandchildren.
Funeral services will be held on Friday, March 16th at 10:30 a.m. in the THOMSON & IRVING FUNERAL CHAPEL. Rev. F. W. Hayes officiating followed by cremation. Flowers gratefully declined.

8 CARDS OF THANKS

Many thanks and deep gratitude to our friends and neighbours for their kind expressions of sympathy and beautiful flowers during our sad bereavement in the loss of a beloved husband Charlie Ash. Special thanks to Dr. J. W. Cooper and Miss Reeding. —Agnes Ash.

9 IN MEMORIAM

CORBIN — In loving memory of a dear husband, father, grandfather Corporal Robert John Corbin who passed away March 15th, 1971, in Ottawa.
His smiling ways and pleasant face
Are a pleasure to recall;
Nothing can ever take away
Memories we hold dear.
—Always remembered by wife Joy and family.

JACOB — In loving memory of Leonard C. Jacob Pop, Grandfather who was called to Heaven March 15, 1971.
"Sadly missed along life's way
Quietly remembered day by day.
No longer in our life to share
But in our hearts he's always there.
Treasure him Lord in your garden of rest
For here on Earth he was one of the best."
—Loved and remembered by son George, daughter-in-law Valerie, Grandchildren Alex and Bruce; Cathie and John Calgaro.

WEBB — In loving memory of Frederick H. Webb, who laid to rest March 15th, 1969.
We do not forget you, nor do we intend.
We think of you often, and will to the end.
Gone and forgotten by some you may be,
But dear to our memory you ever will be.
—Lovingly remembered by Bill and Connie; grandchildren Constance, Liana, Bonnie and Billy.

10 FUNERAL DIRECTORS

WE CARE
Sands
Your six community Chapels. Dedicated to service. Sensible prices.
VICTORIA 388-5155
SIDNEY 656-2932
COLWOOD 478-3821
DUNCAN 746-5212
LADYSMITH 245-2331
NANAIMO 753-2032.
The largest Independent family-owned and controlled chain in Canada. Sands since 1912. You are welcome to come in to any of our chapels and see the reverent surroundings.

McCALL BROS. Funeral Chapels
1400 Vancouver Street
385-4465 — 385-4466 — 385-4467
A local firm for its entire 50-year history . . . a long tradition of personal service.
FRIDAY
ALLINGHAM—Mr. William A. 10:30 a.m.—FLORAL CHAPEL
MESS—Miss Eva B. 1:00 p.m.—FLORAL CHAPEL
MACDONALD—Mr. Kenneth PRIVATE SERVICE
2:30 p.m.—FAMILY CHAPEL
MILLS—Mr. Donald Rea 3:15 p.m.—FLORAL CHAPEL
MOORES—Mrs. Mary E. 1:15 p.m.—FLORAL CHAPEL
TO BE ANNOUNCED
PATTERSON—Mr. Gordon
SQUIRE—Mr. Wilfred

THOMSON & IRVING Funeral Chapel
Est. 1906—Formerly of Winnipeg
A Dignified and Understanding Service at Moderate Cost
PRE-NEED AT NEED SHIPMENTS
1625 Quadra St. Phone 384-2612

CHAPLIN'S FUNERAL CHAPEL
1155 Fort Street
Phone 384-5512 or 384-8626
Offering dignified moderate services for all. Geo. S. Cunningham, owner, manager.

HAYWARD'S CHAPEL
Ready to carry out the family's wishes, quietly, sympathetically, with efficiency and dignity.
386-3505
734 Broughton St.
REGINALD HAYWARD MGR.

FIRST MEMORIAL SERVICE LTD.
384-7041

11 MONUMENTAL

STEWART MONUMENTAL Works Ltd.
ESTABLISHED 1896
Memorial of Distinction
Marble fireplace and tabletops
1403 May St. 384-3452

MORTIMER'S MONUMENTS
ESTABLISHED 1877
"The Finest in Craftsmanship"
603 DAVID ST. 383-6421

12 FLORISTS

REAL FLOWERS FADE but THE MEMORY LASTS
Funeral Flowers expertly designed
WOODWARD'S FLORISTS
635 Fort 384-5614

14 ANNOUNCEMENTS

IT IS PROPOSED TO FORM A branch of the Royal Scottish Country Dance Society in Victoria, B.C. A meeting of those interested will be held at Sir James Douglas Auditorium on Wed., March 28 at 8 p.m. All interested please communicate with G. Dunn at 1779 Rockland. 382-6296.

15 COMING EVENTS AND MEETINGS

ST. JOSEPH'S BINGO
CHURCH HALL
745 W. BURNSIDE
THURS., 7:30
Adm. $1.00
6 Cards $2.00
Extra Cards 25c
5 EARLY BIRD GAMES 7:00, 25c Card
5th Game
51 Nos. or less $100
52 Nos. or more $50
11th Game
51 Nos. or less $100
52 Nos. or more $50
JACKPOT
50 Nos. or less $500
55 Nos. or less $300
56 Nos. or over $100
No Games Less than $15
5 Extra Games, 25c Card

VIC WEST SOCCER CLUB BINGO
THURSDAY 7:30 P.M.
CLUB TANGO
1037 VIEW ST.
16 games — $16 or more
4 games — $30
20th game — $100
$220 if won in 59 numbers.
16 good neighbor games
10 door prizes ($2 each)
Admission 6 cards for $2
Free bus to town
Free parking
5 extra games, 25c card minimum $30.

"THE MORE THAT STAY THT MORE WE PAY"
OUR MAIN CHARITY RETARDED CHILDREN

CHINATOWN LIONS BINGO
O.A.P. HALL
GOVERNMENT ST.
FRIDAY, MARCH 16
STARTING TIME 7:30 P.M.
GUARANTEED GAMES $15
10th Game $50
20th GAME $100
Extra prizes, draws, etc.
FOR LIONS CHARITY

HOMECRAFT AND BAKE SALE Sat. March 17, 1-4 p.m. Victoria Centre of Psychic Science, 819 Fort St. Any questions concerning psychic Phenomenon or Spiritualism will be answered. Refreshments 25c each.

DOG SHOW, VICTORIA JUNIOR Kennel Club Sanction Match, Sunday, Mar. 18, 1973, Sensche Hall, Sidney. Registration 11:30 a.m.; Junior Handling, 12:30 p.m. For further information phone 656-4596.

MINUS ONE CLUB DANCE (FOR divorced, widowed and separated), Friday 16, 9:30 p.m., Britannia Legion, Blanshard. Members $1.50, Guests $2.

TEA BEING HELD FOR DONATIONS to the new Montessori school. Anyone interested please attend. 2031 Runnymede Ave., Victoria, from 2-3:30, Wednesday, March 21.

DUNLOP DUNGEON BOUTIQUE 5th anniversary sale, Saturday March 17, 10 to 4, 1960 Lansdowne Road.

15 COMING EVENTS AND MEETINGS

FERTILIZER SALE — FREE home delivery by Sea Cadets. Buckerfields, 50-lb. bags — 6-8-6, $4; 10-6-4, $4.80 — Starting Saturday, March 17, while supply lasts. Phone 386-3103.

RUMMAGE SALE, FRIDAY, March 16th, not on Thursday, March 15th. Garden City United Church, 10 a.m.-noon. Carey bus stops at door.

ST. PHILP'S LADIES' GUILD Rummage Sale, also books in good condition. 2928 Eastdowne Rd., Sat., March 17 at 9 a.m.

16 CATERING, BANQUET and RECEPTION ROOMS

BLACK PRINCE
Catering with elegance. Serving all of Victoria. No party too large or too small. 388-4488.

20 LOST AND FOUND

LOST — MARCH 13, 1973, LADIES' wristwatch between View at Government and View and Cook Street. Sentimental value. Reward. Finder please phone 385-1710 after 5 p.m.

LOST: KINGS-RICHMOND AREA, Saturday 1 p.m., small novelty change purse containing small sum of money. Finder keep money but return purse, sentimental value. 477-4682 or 385-3865.

LOST: 2 YEAR OLD BEAGLE-terrier cross. Light brown, white on her stomach, white tip on tail. Vic West area, answers to the name Pugs. 385-8564.

WOULD THE PERSON FINDING large box of used clothing in car on Beach Drive please phone 477-6540. Reward.

LOST — JAMES BAY AREA: Shepherd cross, female, one year. Choke chain with leather tag. 383-2952.

FOUND: YOUNG WHITE MALE dog, large, wearing collar, vicinity Cedar Hill-Torquay. 477-4716.

LOST; ORANGE PERSIAN CAT with shorter tail, Craigflower-Tillicum area. 383-0090.

LOST: MAR. 10, LADIES WRIST watch, Esquimalt Legion Hall or vicinity, 477-2916.

LOST; PAIR OF MEN'S READING glasses, Cadboro Bay Village area. 477-2674.

LOST: PAIR OF READING glasses, downtown-Woodward's area. 592-2135.

LOST YOUR PET? HOMES wanted, found. SPCA. 388-6627.

HAVE YOU LOST YOUR CAT? Homes wanted. CPL. 898-5731.

LOST: Beige puppy in Fairfield district. Call after 4:30. 384-3844.

21 MALE HELP WANTED

ADVERTISEMENTS IN THIS CLASSIFICATION MUST COMPLY WITH THE BRITISH COLUMBIA HUMAN RIGHTS ACT SEE COLUMN 1

SAW FITTER
Applicant should be qualified journeyman, preferably with Coast Sawmill experience. Regular industry wages and welfare benefits will apply. The plant is located at Youbou on Cowichan Lake, Central Vancouver Island.
Reply in writing to: Industrial Relations Supervisor, B.C. Forest Products Ltd., Youbou, B.C.

THE CORPORATION OF THE DISTRICT OF OAK BAY
ENGINEERING AND PLANNING DEPARTMENT
ENGINEER'S ASSISTANT II
SALARY RANGE $757-$920
Building and Planning Technician. Applicants should have experience in several or all of the following categories:
1. Specification writing and preparation of plans for extensions and alterations to Municipal Buildings, and the supervision of heating and ventilating maintenance contractors.
2. Town planning and zoning regulations for apartment and retail areas and a knowledge of the economics of these types of development, together with car parking requirements and traffic generation.
3. National Building Code.
4. In reading profiles of underground services and giving relative information to the public.
5. A Municipal Engineering and Planning Department, keeping records and plans up to date and in reviewing the system of plan filing and record keeping.
Qualifications
At least two years attendance at the British Columbia Institute of Technology taking subjects outlined above or equivalent.
Applications to be made in writing to the Personnel Officer on forms available at the Municipal Hall, 2167 Oak Bay Avenue, Victoria, B.C. on or before Friday, March 30, 1973
J. MUIR,
Personnel Officer

FINANCE ADJUSTOR
Management trainee program. Excellent opportunity, local employment, rapid advancement with a leading nation-wide finance company. Excellent salary, progressive benefits. Must have high school education and driver's license. Apply weekdays: Mr. Cliff Johnson, 385-6725.

GOOD JOB
Opportunity available for man with sales experience or potential. To work with existing sales staff from our Victoria office and warehouse. A chance to progress with local company. Our products are all well-known in their field. Victoria Press, Box 591.

MODERN SERVICE STATION requires salesman-mechanic for 4-12 p.m. Familiar with modern tune-up equipment and small car repairs. Applicants middle-aged or elderly considered. Preference given to ex-serviceman. Wages plus mechanical commission. 479-3037.

AGGRESSIVE MAN WANTED TO learn finance business. Must have complete Grade 12 education and own a car. We offer on the job training and all large company benefits. Apply in person to Beneficial Finance Company, 130-727 Johnson Street.

KITCHEN HELP REQUIRED BY Burger Chef restaurant. The job includes food preparation, cooking and some cleaning. Experience not necessary as we train. Approximately 30 hours per week. Apply in person to 2025 Quadra Street, 10-12 a.m. and 2-5 p.m.

STATIONARY ENGINEER
3rd or 4th for processing plant. Fraser Valley location. Refrigeration and comprehensive maintenance background preferred. Hand tools required. Ask for J. R. Williams, 112-859-5085.

INTELLIGENT CLEAN CUT MAN for receiving and shipping department, knowledge of stationery and office supplies an asset. Send resumes to Victoria Press, Box 605.

REQUIRED — EXPERIENCED full-time or part-time accountant for new hotel. Victoria Press, Box 610.

MALE OVER 20 YEARS FOR evening hours to work on gas pump. Some experience, 1950 Oak Bay Ave.

EXPERIENCED GAS STATION attendant wanted, apply Douglas Mohawk, 3005 Douglas.

IMMEDIATELY, EXPERIENCED hotel short-order cook, for appointment, 386-1422.

CARPENTERS WANTED FOR apartment framing. Phone 384-9732 after 4:30.

CARETAKER FOR 5-SUITE apartment. Low rent. 479-7536 anytime.

ADD SALES PERSONNEL REQUIRED. 382-9811.

21 MALE HELP WANTED

SECRETARY-MANAGER
For the British Columbia Oyster Industry.
The successful applicant will be responsible for the management of an oyster producers co-operative at Qualicum, British Columbia. Objectives of the position will be:
—to co-ordinate the collection of oysters from various producers and arrange for their orderly processing and marketing.
—to excercise strict quality control on products.
—to develop new processing methods and products.
—to promote oyster products
Applicants must have proven marketing and managerial abilities, preferably in fishery products.
The position is for a two-year term. Salary to be negotiated according to qualifications, from $12,000 per annum.
Applications will be received up to 5 p.m. April 10, 1973 at:
Commercial Fisheries Branch
Parliament Buildings
Victoria, B.C.

W—A—N—T—E—D
Mature, ex-businessman or salesman to introduce Harley Davidson Golf Cars (American Sales Leaders) to clubs and pros. This is not a daily grind but would require certain days or weeks in a year concentrated and working with golf courses in Victoria and Vancouver. (We do represent B.C. though.)
The challenge should be interesting and worthwhile, the earnings would depend on accomplishment and probably not be immediate. Nominal expenses would be provided, but the real remuneration would have to come from the sales and leases developed. We're looking for the man that wants an interest in life and has the initiative to build and look after a business without constant supervision.
Kindly arrange for interview, Don Telford, 386-8424, including Sunday.
Pearson World of Pleasure

DRAUGHTSMAN HULL AND ELECTRICAL
For progressive Shipyard in Vancouver. Applicant should have many years' experience in producing working drawings for ship's hulls and outfit; or ship's electrical wiring lay-out and installation.
Good salary and working conditions.
Reply, giving resume of qualifications and past experience to Victoria Press, Box 599.

We are Looking For SALESMEN Who Are Not Afraid of WORK
Many of our men make $15,000 to $20,000 per year. But they work for it. Your own territory, plenty of leaves, high commission, insurance, major medical, and a profit-sharing pension plan. But we do expect you to work. After 35 years in the home study field we still believe that work is 90% of the job. If you have a good car and are ready to go, contact Ben Stoller at the Crest Motor Hotel, Victoria, March 15, 16, 17.

ACCOUNTANT TRAINEE REQUIRED
Firm of Chartered Accountants has an opening or a person who can qualify, to receive practical experience while enrolled in a course leading to a recognized accounting degree. The successful applicant will either be enrolled with the Certified General Accountants Association or be expected to apply and be accepted. Reply to Box 596, Victoria Press, stating age, marital status, educational qualifications, work experience, commencing salary expected, and provide a transcript or resume of standings obtained at the last educational institution attended.

Recreation Vehicle SALESMAN Part Time
For new sales lot opening in Sidney.
Reply in writing to:
Impala Camping World
1070 Cambie Road
Richmond, B.C.

AMERICAN CORP.
We require 3 additional representatives in the Vancouver Island area. Executive and-or direct sales experience in mutual funds or insurance fields preferred. We are expanding rapidly and have an established clientel on the Island. If you are interested in an above average income, call Mr. Arnold at 388-4404.

ATTENTION!!
I'm tired. I have been interviewing people for a potential high income sales job. I'm tired of the people who come to me looking for a substantial salary — older people and younger people with no ambition. Is anyone looking for a real career, not just a job? All replies answered. Write Victoria Press Box 593.

TRAINEE MANAGER REQUIRED for small downtown restaurant-dining room. 30-hour minimum per week. Lunch time and one evening shift. Duties include assisting manager and some serving. Character references essential. Only those interested in advancement in restaurant business need apply. Victoria Press, Box 461.

SECONDARY INDUSTRY LOCATED in Victoria has an opening for an experienced quality control man. This man must be fully familiar with inspection equipment and procedures. Knowledge of metalurgy would be desirable. 384-4631, 754 Fairview.

EXPERIENCED STORES—warehouse man required for boat manufacturing plant. Duties include, shipping, receiving, stock control. Apply R. G. Bradley, Canoe Cove Marina, 2300 Canoe Cove Rd., Sidney.

HANDYMAN RETIRED OR older wanted to do odd jobs around small commercial building. Accommodation supplied or live out. Quiet waterfront location. Send resume to Victoria Press Box 553 for interview.

LOCAL ESTABLISHED MARINA specializing in sale of new and used fibreglassed boats, requires salesman, experience not essential but preferred. Salary-commission basis. Apply Victoria Press, Box 588.

WESTERN HOME GUARD
Requires immediately sales representatives for residential and commercial accounts. No experience necessary. Call 383-7344.

A PART-TIME MAN REQUIRED for pick-ups and deliveries. Must be energetic. Experience in boat-hardware, an asset. Apply Canoe Cove Marina, 2300 Canoe Cove Rd., Sidney.

MAN INTERESTED IN LOCKsmith work. On the job training, steady employment to the right man, drivers licence necessary, must be bondable and fingerprinted. Reply Victoria Press Box 585.

PERMANENT RESIDENT CARETAKER for mobile home park, to live at Park. Accommodations and utilities included as part of remuneration. Victoria Press, Box 587.

REQUIRED ONE GANG SAWyer. Must have experience, for Duncan area sawmill. Call Mr. Taylor 746-7222.

MECHANIC WANTED FOR FORD Dealership, must be fully qualified, contact A. Flint, at 334-3161, Courtenay.

FULL TIME DAY DRIVER FOR one of Victoria's up and coming taxi companies, phone Glen after 5:30 p.m. at 382-5868.

BRIGHT ENERGETIC SALESman required. Commissions with draw. 598-2632.

EXPERIENCED COMBINATION man for island hotel. Call manager at 746-6121.

LICENSED BARBER REQUIRED for comfortable, relaxed atmosphere, Call 478-3641.

21 MALE HELP WANTED

EXPERIENCED REALTORS
Old-established firm has openings for qualified salesmen. Highest commissions possible. Unlimited opportunities. Enquiries in confidence. Call L. H. Ellis res. 658-8222, ISLAND HOMES LTD.

SALESMAN FOR VANCOUVER ISLAND
Be in business for yourself selling the newest concept in floor coverings, Hougatile Carpeting, the interchangeable carpet squares. Excellent commissions. Contact World Wide Carpets at 383-2270 or write Suite 311, 3244 Quadra Street, Victoria.

FINISHING CARPENTERS FOR apartment work. 386-0286

25 MALE or FEMALE HELP WANTED

ADVERTISEMENTS IN THIS CLASSIFICATION MUST COMPLY WITH THE BRITISH COLUMBIA HUMAN RIGHTS ACT SEE COLUMN 1

EARN AS YOU LEARN
$ $ $ $
NATIONAL CHRYSLER DODGE requires sales persons on part or full time basis to add to their sales force. The people we are looking for must be presentable, mature, congenial and enthusiastic personalities, and knowledgeable about automobiles in general. Above all — they must be eager to learn and embark upon a new and exciting prestige career in the automotive industry with exceptional and unlimited potential. Apply in person to the Sales Manager.
NATIONAL
CHRYSLER - DODGE
819 Yates

EXPERIENCED PROFESSIONAL DOMESTIC COUPLE
Either Chef Houseman and Woman Housekeeper or Woman Cook General and Butler Houseman.
DUTIES:
Maintain gracious household for older couple who travel 4 months a year. Private suite, color T.V., beautiful environment.
Must have first class references and be prepared to stay two years.
VERY TOP SALARIES
VICTORIA PRESS, BOX 590.

ELEMENTARY SCHOOL ADMINISTRATIVE POSITIONS
Vacancies will occur in administration at elementary schools in the Sooke district. Duties will commence in September, 1973. Applications with supporting documents should be forwarded to:
P. B. Pullinger,
District Superintendent of Schools,
2227 Sooke Road,
Victoria, B.C.
Arrangements for interviews for selected candidates will be made at a later date. Deadline for applications is March 30th, 1973.

SUPERVISOR OF PRIMARY INSTRUCTION
Applications are invited for the position of Supervisor of Primary Instruction for School District No. 62 (Sooke). Candidates should forward applications to:
P. B. Pullinger,
District Superintendent of Schools,
2227 Sooke Road,
Victoria, B.C.
Arrangements for interviews for selected candidates will be made at a later date. Deadline for applications is March 30th, 1973.

WE ARE LOOKING FOR PEOPLE with child care training or experience and who are now ready to explore new dimensions of living and working through sharing their homes and life styles with disturbed children. Service contracted for would be treatment based and probably about 1 years duration for each child. Remuneration in the $500-$630 range plus maintenance for the child and full professional back-up services. Please send full information to Victoria Press Box 617.

EXCELLENT OPPORTUNITY for couple or woman genuinely concerned about elderly people. If you are interested in providing a minimum of early evening supervision in a prestige guest house we'll supply you with a 3-room self-contained suite at no charge, utilities included. Additional employment opportunities are available if desired. This is certainly worth looking into. Reply Victoria Press Box 516.

MUTUAL OF OMAHA
Is in need of your help — to contact our group leads... You will require a car and be over 21. A very good income can be made. Ask for Mrs. McPherson at 386-3578 from 10 a.m. to 3 p.m.

RESPONSIBLE COUPLE WITH no dependent children, as houseparents for Anglican Church sponsored group home for 6 boys. Experience with children would be an advantage. Comfortable home, competitive salary; 2 days off each week. Backed by Social Service Agency. Phone 479-6

YOUR HEALTH: Dr. Walter Alvarez

Medic Alert Helps Unconscious

I have just received some interesting information about the Medic Alert Foundation. As they point out, there are millions of persons who have hidden or special medical problems that can cause death or serious injury if a physician providing emergency treatment is unaware of the problem.

A person may be terribly sensitive to penicillin or local anesthetics, or perhaps he may have diabetes or be a contact lens wearer. One person in 20 has an allergy to penicillin, and nine million Americans wear contact lenses which, if not removed from an unconscious person, can cause serious damage to the cornea (the front window of the eye).

When a person with some special medical problem joins the Medic Alert Foundation, he receives a bracelet or necklace, on the reverse side of which is engraved the immediate medical problem, such as "DIABETES," "ALLERGIC TO PENICILLIN," "TAKING ANTICOAGULANTS," "EPILEPSY," "WEARING CONTACT LENSES."

The medical emblem on the bracelet or necklace also gives a telephone number for a 24-hour service where more information is kept. Within seconds after receiving a collect call from the emergency room of a hospital, Medic Alert relays the vital information that can save the member's life.

Each emblem is registered and the serial number is engraved on the reverse side, along with the telephone number. Medical Alert membership fee is $7. This includes the bracelet or necklace in stainless steel and the engraving of the person's medical problem. A medical information wallet card is also provided.

TV PROGRAM LISTINGS

EVENING

CBUT 2 Vancouver · KOMO—4 Seattle · KING—5 Seattle · CHEK—6 Victoria · KIRO—7 Seattle · CHAN—8 Vancouver · KCTS—9 Seattle · KTNT—11 Tacoma · KVOS—12 Bellingham · KTVW—13 Tacoma

6 p.m.
2—Sportscene
4—News
5—News
6—News
7—News
8—News
9—Ripples, Animals
11—Star Trek
12—To Tell the Truth
13—Mike Douglas

6:30 p.m.
2—Hourglass
4—News
5—News
6—News
7—News
8—News
9—Taxes in Washington
11—Star Trek
12—News
13—Mike Douglas

7 p.m.
2—Hourglass
4—To Tell the Truth
5—Truth or Consequences
6—Owen Marshall
7—Circus
8—George
9—The Dream Still Lives—Special
10—Ladies First
11—Eddie's Father
12—Hee Haw
13—Movie: The Destructors

7:30 p.m.
2—Maude
4—Issues '73
5—Doctor in the House
6—Owen Marshall
7—Mouse Factory
8—Little People
9—Special continued
10—You and the Law
11—That Girl
12—Hee Haw continued
13—Movie continued

8 p.m.
2—Carol Burnett
4—Mod Squad
5—Flip Wilson
6—Carol Burnett
7—The Waltons
8—Streets of San Francisco
9—Advocates
10—The 1972 Tax Return
11—Movie: Night of the Grizzly
12—The Waltons
13—Movie continued

8:30 p.m.
2—Carol Burnett
4—Mod Squad continued
5—Flip Wilson continued
6—Carol Burnett
7—Waltons continued
8—Frisco Streets continued
9—Advocates
10—Project Travel
11—Movie continued
12—Waltons continued
13—Movie continued

9 p.m.
2—Clochemerle
4—Kung Fu
5—Ironside
6—Lawrence Welk
7—Applause—Special
8—George Kirby
9—American Family
10—B.C. Trails
11—Movie continued
12—Movie: Riot
13—Ski Scene

9:30 p.m.
2—Bandwagon
4—Kung Fu
5—Ironside continued
6—Lawrence Welk
7—Special continued
8—Here come the 70s
9—Family continued
10—Trails continued
11—Movie continued
12—Movie continued
13—Ski Scene

10 p.m.
2—Arts '73
4—Streets of San Francisco
5—Dean Martin
6—Emergency
7—Special continued
8—Circle of Fear
9—World Press
11—News
12—Movie continued
13—The Baron

10:30 p.m.
2—Newsfile
4—Frisco Streets continued
5—Dean Martin
6—Emergency
7—Special continued
8—Circle of Fear
9—Olympia '73
11—News
12—Movie continued
13—The Baron

11 p.m.
2—News
4—News
5—News
6—News
7—News
8—News
11—Untouchables
12—Rifleman
13—Movie: Shadow of a Doubt

11:30 p.m.
2—Movie: Meet Mr. Lucifer (11:50)
4—TV Times
5—Johnny Carson
6—News
7—Movie: Murders in the Rue Morgue
8—News
11—Untouchables continued
12—Movie: Murders in the Rue Morgue
13—Movie continued

12 Midnight
2—Movie continued
4—TV Times
5—Johnny Carson
6—Movie: Countefeit Traitor
7—Movie continued
8—Movie: Countefeit Traitor
11—News: Sports
12—Movie continued
13—Movie continued

12:30 a.m.
2—Movie continued
4—TV Times
5—Johnny Carson
6—Movie continued
7—Movie continued
8—Movie continued
12—Movie continued
13—Movie: War Arrow

ALL TIMES ARE LOCAL

CHANNELS RESERVE RIGHT TO MAKE LAST-MINUTE CHANGES

EARLY FRIDAY

8 a.m.
4—Petticoat Junction
5—Today
6—Canada A.M.
7—J. P. Patches
8—Canada A.M.
12—Frisky Frolics

8:30 a.m.
4—This Morning
5—Today
6—Good Morning
7—Captain Kangaroo
8—Good Morning
12—Captain Kangaroo

9 a.m.
4—This Morning
5—Dinah's Place
6—Yoga
7—News
8—Yoga
9—Reaching Out; New Places
11—Garner Ted Armstrong
12—Jokers Wild
13—Three Stooges; Joyce Brothers

9:30 a.m.
2—Mr. Dressup
4—Movie: Invitation
5—Concentration
6—Mr. Dressup
7—News
8—Trouble with Tracy
9—Images and Things
11—Price is Right
12—Price is Right
13—Project 13

10 a.m.
2—B.C. Schools
4—Movie continued
5—Sale of the Century
6—B.C. Schools
7—Gambit
8—Eye Bet
9—Electric Company
11—Jack LaLanne
12—Gambit
13—Project 13

10:30 a.m.
2—Giant; Helene
4—Movie continued
5—Hollywood Squares
6—Giant; Helene
7—Love of Life
8—Family Affair
9—Music Place; Books
11—New Zoo Revue
12—Love of Life
13—Project 13

11 a.m.
2—Sesame Street
4—Not for Women Only
5—Jeopardy
6—Ed Allen
7—Where the Heart is
8—Jean Cannem
9—Animals and Such
11—Romper Room
12—Where the Heart is
13—Stump the Stars

11:30 a.m.
2—Sesame Street
4—Bewitched
5—Who, What or Where
6—Hogan's Heroes
7—Search for Tomorrow
8—Sewing (11:45)
9—Sesame Street
11—Romper Room
12—Search for Tomorrow
13—Joanne Carson's VIP's

12 Noon
2—Luncheon Date
4—Password
5—Take Time
6—Noon Show
7—News
8—News; Pete's Place.
9—Sesame Street
11—Three on a Match
12—Merv Griffin
13—Movie: The Milkman

12:30 p.m.
2—Luncheon Date
4—Split Second
5—Take Time
6—Movie: Bridges at Toko-Ri (12:45)
7—As the World Turns
8—Movie: Bridges at Toko-Ri (12:45)
9—Carrascolendas
11—I Love Lucy
12—Merv Griffin
13—Movie continued

1 p.m.
2—Bob Switzer
4—All My Children
5—Doctors
6—Movie continued
7—Guiding Light
8—Movie continued
9—Sounds; Art Starts
11—Galloping Gourmet
12—Merv Griffin
13—Movie continued

1:30 p.m.
2—Audubon Wildlife Theatre
4—Let's Make a Deal
5—Another World
6—Movie continued
7—Edge of Night
8—Movie continued
9—Music Place; Ripples
11—Merv Griffin
12—That Girl
13—Movie continued

2 p.m.
2—Galloping Gourmet
4—Newlywed Game
5—Return to Peyton Place
6—Movie continued
7—Many Splendored Thing
8—Movie continued
9—Places; You and Eye
11—Merv Griffin
12—Many Splendored Thing
13—Fugitive

2:30 p.m.
2—Jeannie
4—Dating Game
5—Somerset
6—Victoria Scene
7—Secret Storm
8—Somerset
9—You and Eye; Places
11—Don St. Thomas
12—Secret Storm
13—Fugitive

3 p.m.
2—Take 30
4—General Hospital
5—Days of Our Lives
6—Take 30
7—Vin Scully
8—Another World
9—Consultation
11—What's My Line?
12—It's Your Bet
13—F-Troop

3:30 p.m.
2—Edge of Night
4—One Life to Live
5—Movie: House of Bamboo
6—Edge of Night
7—Movie: Red Skies of Montana
8—What's The Good Word
9—Carrascolendas
11—Brakeman Bill
12—What's My Line?
13—Cartoons

4 p.m.
2—Family Court
4—Love, American Style
5—Movie continued
6—Family Court
7—Movie continued
8—Anything You Can Do
9—Sesame Street
11—Tennessee Tuxedo
12—Funorama
13—Cartoons

4:30 p.m.
2—Drop-In
4—Bonanza
5—Movie continued
6—Drop-In
7—Movie continued
8—Flintstones
9—Sesame Street
11—Gilligan's Island
12—Aquaman
13—Superman

5 p.m.
2—Hi Diddle Day
4—Bonanza continued
5—Movie continued
6—Beat the Clock
7—Movie continued
8—Beat the Clock
9—Mister Rogers
11—Beverly Hillbillies
12—My Favorite Martian
13—Lone Ranger

5:30 p.m.
2—Get Smart
4—News
5—News
6—News
7—News
8—Hogan's Heroes
9—Electric Company
11—Jeannie
12—Truth or Consequences
13—Mike Douglas

RADIO LOG

AM Stations—Victoria: CJVI, 900; CFAX, 1070; CKDA, 1220; Vancouver: CJOR, 600; CBU, 690; CKLG, 730; CKNW, 980; CKWX, 1130; CHQM, 1320; CKVN, 1410. Seattle: KIRO, 710; KOMO, 1000; KING, 1090. Bellingham: KARI, 550. Port Angeles: KONP, 1450.

FM Stations—Victoria: CFMS. 98.5; Vancouver: CKLG, 96.3; CFQM, 103.5; CBC, 105.7; CBUF, 97.7 (French—6 a.m. to 1 a.m.). Seattle: KIXI, 95.7; KLSN, 96.5; KING, 98.1; KIRO, 100.7; KETO, 101.5. Tacoma: KTNT, 93.7; KLAY, 106. Edmonds: KBIQ, 105.3. Bellingham: KERI, 104.3.

Most stations broadcast news bulletins on the hour and on the half-hour at early morning and evening peak periods.

Major Newcasts: CBC-FM, 4 p.m.; BBC News, Monday to Saturday: National news: CFAX, CKDA and CJVI, 8 a.m., 12 noon (noon report), 5:30 p.m. (news hour); Saturday and Sunday, 8 a.m., 12:30 p.m., 6 p.m. and 10 p.m.

TIMES GOOD MUSIC HOUR

8 P.M. — CJVI

Poet and Peasant Overture — Suppe.; Selections from Carousel — Prologue (The Carousel Waltz), Mr. Snow — Florence Henderson — Patrice Munsel, If I Loved You — Patrice Munsel — Robert Merrill; Les Sylphides — Chopin; Music of Victor Herbert — The Red Mill, The Fortune Teller, Babes in Toyland.

DENNIS THE MENACE

CROSSWORD by Eugene Sheffer

ACROSS
1. Nourished
4. Donkey
7. Fish
11. Elliptical
13. Legume
14. Buckeye State
15. Smooth
16. Lamprey
17. Title
18. Hauls
20. Lairs
22. Electrified particle
24. Engines
28. Seared
32. Caused by a tide
33. Rotate
34. Peruke
36. Head (Fr.)
37. Regions
39. Rendered harmless
41. Wobble
43. Golf mound
44. Mormon state
46. Penetrate
50. At a distance
53. Happiness
55. Ripped
56. Learning
57. Wing
58. Slide
59. Insects
60. Border
61. Copper money

DOWN
1. Envelop
2. Always
3. — Andrews
4. Primate
5. Origin
6. City in Oregon
7. Elements
8. Exclamation
9. Edge
10. American author
12. Lawmaking bodies
19. Habitual drunkard
21. Negative particle
23. Recent
25. Lyric poems
26. Price
27. Snow vehicle
28. Unruly child
29. Learning
30. To the sheltered side
31. Performed
35. Obtain
38. Harden
40. Set charge
42. Indian prince
45. Cavity
47. Indian unit of weight
48. Large lake
49. Corded fabrics
50. Priestly robe
51. Enemy
52. Exist
54. Sweet potato

Average time of solution: 25 min.

T	A	M	P	■	L	O	B	■	C	O	K	E
I	D	E	A	■	A	W	E	■	O	B	E	Y
C	O	M	R	A	D	E	S	■	M	O	R	E
■	■	■	■	■	O	L	D	■	T	O	P	E	R	S
M	E	A	D	E	■	T	R	U	E	■	■	■
A	L	L	Y	■	W	H	I	R	L	I	N	G
U	S	E	■	S	H	E	D	S	■	D	I	E
D	E	C	R	E	A	S	E	■	D	O	L	T
■	■	■	■	A	N	T	E	■	R	U	L	E	S
R	E	C	I	T	E	■	H	U	N	■	■	■
E	R	O	S	■	V	I	E	T	C	O	N	G
S	I	R	E	■	E	R	A	■	E	L	I	A
T	E	N	D	■	R	E	D	■	S	E	T	S

Answer to Previous Puzzle

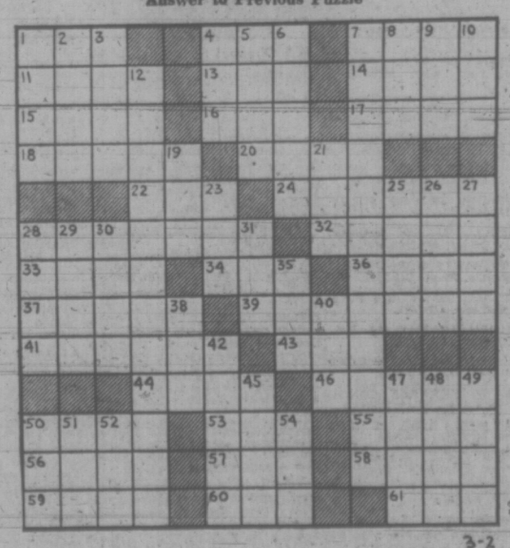

3-2

29 SITUATIONS WANTED MALE

GENTLEMAN WITH 20 YEARS experience in financial field, investments, retirement plans and money management forced to retire. Would like to assist people who may need advice in any of these fields. Victoria Press Box 600.

DUTCH LANDSCAPER Complete gardening and landscaping service, including clean-ups, re-arranging, pruning, new lawns, planting, transplanting, rock walls, fencing, sundecks, carports, etc. Designs, 386-1541.

HANDYMAN CLEANING, GARdening, painting, etc. Experienced, reasonable, references. Phone 384-5830, leave message Apt. No. 16, Tom.

EXPERIENCED HANDYMAN with truck, general household repairs and clean-up. $3.50 per hour or by contract. 386-9990.

QUALIFIED COMMERCIAL Deep Sea Diver HEO2 p.p. and Scuba. 478-1563.

CASUAL LABOUR, GUTTERS cleaned, lined. Painting; anything. Call Wesley, 388-7941.

PAINTING, INTERIOR-EXterior. Also gutter cleaning and repairs. Reasonable rates. 382-1209.

MECHANIC, TRUCK DRIVER, with own tools, married, looking for any type of job. 382-2548.

YOUNG MAN DESPERATELY needs full time employment, immediately. 385-3940.

PAINTER Clean tradesman, big or small jobs, interior. 477-2555, 592-9520.

CASUAL WORK AND PAINTING. General handyman. 383-8011.

30 SITUATIONS WANTED FEMALE

WILL BABYSIT IN MY HOME, any day, Christie Point Apts., near Admirals and Craigflower, 383-9041.

GIRL NEEDS FULL-TIME JOB. Ambitious, eager to learn. Interested in store work. Please write: J. Bay, R.R 1, Courtenay.

WILL DO CHAMBERMAID work, rest home, housework. 5-days week, sleep out. Some experience. 386-3747.

LEGAL SECRETARY AVAILable, full, part time, or other secretarial work. 386-9617.

WILL GIVE LOVING DAY CARE while you work, Saanich Road and Woolco area. $4 day. 386-0029.

WILL BABYSIT IN MY HOME, Burnside-Eldon area. 384-0655.

31 SITUATIONS WANTED MALE OR FEMALE

POSITIONS OF APPROXImately 75 different types are needed by students of Camosun College. 592-9321 Mon.-Friday, 12:30-1:30 p.m.

WELFARE MOTHERS AVAILable for house cleaning. Welfare men need odd jobs. Self-Help Society, 388-4179, 385-4654.

33 BANDS, MUSICIANS AND ORCHESTRAS

VERSATILE CAREER MINDED male vocalist desires position with serious band. Victoria Press, Box 558.

PIANO-ORGANIST WITH VOCAL ability for group. Must be willing to travel. Phone between 12-5 p.m. 478-0942.

LEAD GUITAR FOR COUNTRY western, country rock band immediately. 656-4340 after 6.

WEDDINGS . . . SPECIALIZED music by J.G.A., 478-2468.

36 BUSINESS SERVICES and DIRECTORY

Accounting Service

WE OFFER A FULL RANGE OF ACCOUNTING and INCOME TAX SERVICES for both business and individuals and are EXPERTS in our field. We are here to serve you the year round, and are PROUD of our GOOD REPUTATION.
SIMKIN Accounting Service
31A CADILLAC AVENUE
VICTORIA, B.C. 386-7074

INCOME TAX SPECIALTY
Full accounting and auditing. Management Consultant. Public Accountant and Auditor, E. Boyko, 477-4211.

INCOME TAX. BUSINESS, INDIvidual, Rentals, Investments, Financial Statements. Thomson, 477-4941.

Books

POOR RICHARD'S USED BOOKS Bought — Sold — Exchanged 923 Fort. 384-4411, 106 W. Burnside

Bulldozers

HENSON BULLDOZING LTD. Loading, hauling, excavating and backfilling. Gravel, top soil and fill. Land clearing and burning. Specializing in subdivision developments. Free estimates. 479-4234 or 479-1685.

Carpenters

RENOVATION CONSULTANTS offer a complete construction service with skilled craftsmen to convert your waste space into productive living area. For free estimates from the erection of a single wall to the renovation of your entire building please call 592-7122.

BY CONTRACT Competitive rates on cabinets, alterations and new construction. To arrange for free estimate of labor and materials, phone David, 479-6763.

NON-UNION. CABINET BUILDirg. Arborite countertops. Ceramic tile. Ceiling and floor tile. All household renovations. 479-5336. 383-5590.

RENOVATIONS REPAIRS Additions, Sundecks, Alterations, — stairs — fences — cement work. Big or small, we do them all. 598-4551, 386-7240.

ARBORITE, FORMICA Replace that kitchen counter top. Expert workmanship. References. Free estimates. Evenings, 384-1777.

WE BUILD — RENOVATE AND REPAIR AT prices you can afford Big or small 658-8510

COST SAVING IDEAS. NEW home, sundecks, renovations, house boats, cabinets and pre fabrications. Free estimates. 478-7674.

D. A. SMITH Remodelling, renovating or general repairs. Free estimates. 386-8002.

G. C. LUNEY Alterations, repairs, additions, Estimates 477-2470 after 6

QUALITY WORK AT REASONable Rates. Additions, renovations Estimates, plans. Glover, 656-3745

KITCHEN CABINETS, VANITIES, arborite tops, very reasonable. 652-2587.

FROM BASEMENT TO ATTIC one call does it all! Howard. 385-2943.

TIRED OF HIGH COSTS? ALL carpentry work. Jim, 478-8139.

SMALL JOBS MY SPECIALTY Howie 478-4705, 478-2653

Carpets and Linoleum

PROBLEMS
Is your upholstered furniture wearing faster than expected? Problems keeping your carpeting looking like new? Can't get rid of the sand and grit way down deep? You say your vacuum does not pick up your dog and cat hair? The price of shampooing your carpets and upholstered furniture too much for you? Tired of stooping and scrubbing while cleaning? For the final solution to all your cleaning problems, and a free carpet shampoo at no charge or obligation, phone 383-7106, 382-8005.

DENSE NYLON MINI-SHAG 3 two-tone colors, $7.95 sq. yd.
ACRYLIC HARDTWIST Reg. $10.95 — NOW $8.95 sq. yd.
HOURIGAN'S CARPETS AND LINOS LTD. 715 Pandora Ave. 386-2401

CARPET TREND Carpeting and lines all types sold and installed for less 185 Langford 386-7501

PARKER JOHNSTON LTD 1314 Broad Street 382-9181

Carpet Cleaning

NEW WAY RUG AND UPHOLstery cleaner. Dry foam method. 385-7479.

36 BUSINESS SERVICES and DIRECTORY

Carpet Cleaning

STEAM MASTER CARPET CLEANERS
493D Burnside Road East
SPRING SPECIAL
9x12 $9.72
9x16 $12.96
Specialists on in-the-home wall-to-wall carpeting. Soil is penetrated, suspended and extracted, no scrubbing with detergent. Gentle and thorough. Free estimates in your home. 382-4834.

Cement

GENERAL CONCRETE FINISHing. Free estimates. Guaranteed workmanship. Iggy, 385-2662, Vino, 592-0414.

GERDA CEMENT FINISHING, basements. Sidewalks, retaining walls, etc. Phone 479-4756.

SIDEWALKS, STEPS, RETAINING walls, etc. Prompt service. Phone 652-1614.

DRAINS — CEMENT — SEWERS 384-8306 Frank Rolfiano 383-3495

Cleanup Services

RELIABLE YOUNG MEN EQUIPPED TO remove refuse from composts, basements, gardens, renovators, etc. Tree removal and appliance moving. "Load a box, you load yourself and save." Free estimates 1, 2 or 3-ton trucks. RICK O'DELL, Servewell Services, 384-6111.

A-1 CLEANUP
Garbage Hauled. Basements, attics, eavestroughs, yards cleaned. Trees pruned. General repairs. We guarantee satisfaction. 382-0438

HONEST YOUNG MAN, WITH large dump truck will clean up yards, attics, basements. Remove old buildings, fences. Free estimate. Desmond, 652-1074.

NO CHARGE AND UP
Two young responsible men have large truck. Basement, attics, composts, etc. Very reasonable Bob's, 386-2451 anytime.

BASEMENT, YARD CLEANUP, hauling, hedge trimming, fence repair, free estimates, reasonable rates. 388-4678.

PROMPT AND EFFICIENT. Cleaning yards, hauling debris. Call Larry, 388-6373; after 5, 382-4627.

IMMEDIATE CLEAN-UP SERvice: Large truck. Reasonable 384-1755 or 386-7225.

EXPERIENCED HANDYMAN available. No job too small. Reasonable. 382-8010.

ALLANSON'S. LAWN CUTTING, Compost, all junk, big or small. 386-9022.

HOUSE AND BASEMENT cleaning. Free estimates. Dutch Cleaning Service 479-1219.

MAN WITH PICKUP, SMALL clean-ups, anytime. 478-7908.

Contractors

Feature Kitchen Centre
2610 Douglas 385-4921
"Quality with economy"
KITCHENS BY
Longbell, Luxuria, Latina, Citation, Merit Heritage
VICTORIA'S Home Improvement Centre
Bathrooms-Rec. rooms
Additions — alterations
FREE designing
FREE ESTIMATES

SIMPSONS Sears
CITATION KITCHEN CABINETS
Let our planning and design experts play your "Dream Kitchen" Superbly crafted cabinets in luxurious hardwood finishes. Phone for free no-obligation estimate.
When you remodel rely on the experts at
388-9111

RENOVATION CONSULTANTS
Exclusively concerned with the renovation and restoration of older buildings. We do not build new houses but confine our tradesmen's vast experience and efforts to the retention of the charm of your home or building. If you have a project in mind please call us at 592-7122.

WILL DO WORK ANYWHERE, Vancouver Island and Gulf Islands area. Complete service, new construction, remodelling, drafting and design. Phone anytime, Mr. Taylor, 384-2565, collect.

WHEATON CONSTRUCTION LTD.
Design, Build and Renovate
382-2159

BUILDING AND FINISHING BY contract in Victoria area. You buy the material and I'll do the work. Free estimates. R. Overton, 384-5505.

W. CAMPBELL LTD.
General Contractors
Building Consultants 479-3904

FARMER CONSTRUCTION
Design — Renovations
388-5121

FRAMING, RENOVATIONS, ADditions, kitchens and repairs. Phone Alright Builders. 479-1160.

Demolition

BUILDING DEMOLITION 478-4529.

Drafting

WILL DRAW HOUSE PLANS, etc. Reasonable rates. 384-0168.

Drain Tile Service

'WET BASEMENTS MADE DRY' Drain tiles cleaned and repaired — downspouts replaced — gutters cleaned and repaired. Free estimates. 24 hour service. 598-4551. 386-7240.

Draperies

SIMPSONS Sears
CUSTOM MADE DRAPERIES
Choose from our great fabric selection. Draperies PROFESSIONALLY MADE and INSTALLED IN YOUR HOME.
CHARGE IT!
PHONE 388-9111
NO OBLIGATION

Dressmaking

ANN'S DRESSMAKING. SPECIAlizing in alterations. Hems $1.50 depending on size. 386-9466.

BRIDAL RENTALS, COSTUMES, formals, dressmaking. 28 Burnside W 385-1342 Fashion Craft Shop.

CUSTOM SEWING BY VONNA, knits a specialty. 478-4091.

Drilling and Blasting

VICTORIA DRILLING AND Blasting Ltd. Bonded, insured, low rates. No job too big or small, we specialize in them all. 478-5609.

Dry'wall

BEAVER DRYWALL. NO JOB too small. Call anytime. 477-3564 or 478-7555.

Electrical Contractors

McCOY ELECTRIC
New and Older Homes
Rewiring Expert—Electric Heating
386-0822 or 477-6715 Eves.

36 BUSINESS SERVICES AND DIRECTORY

Electrical Contractors

OLDER HOMES REWIRED — NO down payment. We finance through B.C. Hydro Plan.
EDDY'S ELECTRIC — 385-7666

Fencing

CHAIN LINK FENCING
— Free Estimates —
SIMPSONS-SEARS
388-9111

MR. FENCE-IT All types fencing. Estimates. 479-4067 after 6, 388-5717 anytime.

PACIFIC FENCING, 592-4161 Screen block—Chain link—Wood

CHAIN LINK FENCING D.D.P. ENTERPRISES—385-1512

Flooring and Sanding

JIM DUNCAN
Floor sanding and refinishing, exp. 386-1509 anytime.

Furniture Refinishing

BEDROOM-DINING ROOM suites. Pianos. 383-5521, Alpha Finishers Ltd., Eves., 385-3519.

Gardening

PACIFIC LAWN CARE
Specializing in power raking, aerating, fertilizing and commercial garden maintenance. Phone 479-3067.

HARVEYS GARDEN SERVICE. New lawns, power rake, airating, rotovating. Lawn care, prunning etc. Fong, 479-7078.

GENERAL GARDENING SERvice — Maintenance, pruning, landscaping. Please call 384-9653 after 6 p.m.

LICENSED GARDENER
Clean-up, pruning, etc.
Gardening by contract
G. BARTA 479-3900

A.G. PERSONAL GARDENING, pruning, landscaping, rotovating. Garden clean-ups. Estimates. 479-4067 after 6, 388-5717 anytime.

GARDEN MAINTAINENCE. Cleanup. Lawn care. Phone 479-4802.

LAWN CUTTING MY SPEClality, also some gardening. Reasonable. Estimates. 384-9810.

RUSS FUTCHER. GARDEN AND Lawn Maintenance. Contracts invited. 477-3747, 384-0405.

EXPERIENCED GARDENER for pruning job plus garden and lawn maintenance. Phone 383-8363.

TREE PRUNING, SPRAYING. All types of gardening. Free estimates. Phone 479-2463.

STUDENT—LAWN AND GARDEN maintenance, good rates, experienced. 658-8975.

FRANK'S GENERAL GARDENing and pruning, 477-6661

DUTCH LANDSCAPERS
479-7474 385-8566

ED'S TRACTOR SERVICE. VEGetable garden rototilled. 479-2204.

Gutter Cleaning and Repairs

ACME — ROOFING — GUTTERS 478-4122

EAVESTROUGHING OF ANY KIND
Painted aluminum continuous or Galvanized with soldered joints. Deal with a company that knows its trade and where the price is right. We carry our own accounts if ntcessary. We do re-roofing. 478-4122

5" CONTINUOUS ALUMINUM Gutter in Baked Enamel "We make it!" Insist on 5", you pay no more. Takes care of itself for 20 years. "Easy terms."
B.C Aluminum, 479-3232

GUTTERING
Use our 20-year guaranteed white aluminum guttering.
SIMPSONS-SEARS
388-9111

GUTTER CLEANING, REPAIRS and lining. Low rates. 382-1209.

Income Tax Service

INCOME TAX PROBLEMS DISAPPEAR FAST
When you bring them to us. We are SPECIALISTS in our field and are here the year-round to handle your problems. We do not pack up and leave when tax time is over. We are PROUD of our GOOD REPUTATION, for QUALITY and SERVICE to the taxpayer — no return is too complicated for us to handle.
SIMKIN ACCOUNTING SERVICE
31A CADILLAC AVE.
VICTORIA, B.C. 386-7074

TAX RETURNS PREPARED REASONABLE
Inco-tax Service
1020 Hillside 385-2924 9-5
eves. 7-9:30

Landscaping

BARKER LANDSCAPING
Lawn and shrub specialists. Professional stone masonry for walls, stens, patios, fireplaces, etc. Free estimates. Terms. 382-8323.

SAANICH LANDSCAPING. ESTimates for lawns, rock walls and rockery, patios etc. Anytime after 7 p.m., 479-6490.

DUTCH LANDSCAPERS. LAWNS designs, etc. Tree service, 30 years' experience. 479-7474 or 385-8566.

COMPLETE LANDSCAPING SERvices, stump removal, clearing and levelling. R-3, 383-9111, evenings 598-2881.

EVERGREEN LANDSCAPING. New lawns, shrubs, rock walls. Free estimates. 656-4832.

SALEM GROWERS LTD. 652-2973 652-3318

Masonry

SANTOS MASONRY, 21 YEARS' experience. Fireplaces, blocks, rock, slate, tile. Reasonable 386-0234.

FIREPLACES AND REPAIRS, tile, slate, marble, brick and stone work. Sipkes Masonry, 479-7348.

ANYTHING IN BRICK, STONE, or cement. No job too small. Doug's Masonry 479-7955.

FIREPLACES, CHIMNEYS AND repairs. Ron Henson, 478-1357.

BENITO BROS. MASONRY AND stone work. Reasonable. 477-4434.

Moving

MOVING, DELIVERY, LARGE or small. Trunks and luggage. We haul them all. 383-3577 anytime.

R. AND M. MOVERS. MOVING and deliveries. Low rates. 386-2397.

MAN WITH SMALL TRUCK WILL move anything. 479-3689 anytime.

Painters and Decorators

ISLAND DECORATORS
Painters Papernangers
Spray Painters
Plaster Repairs
Convenient Time Payments
383-9059 Eves. 382-1479

BROTHERS PAINTING AND DECORATING
Free appraisals, color consultant. All types of painting. All types of repairs. Commercial, farm, residential. Lowest rates. Terms. Work guaranteed. 383-8112.

TED HILL-TOUT
A complete decorating service, interior and exterior — spray or brush — papering — store — terms. For careful work at reasonable prices, please call 598-4012.

V.I.P. PAINTERS
Give Your Home A Facelift
A good job will improve looks and help preserve wood. No job too small. Free estimates. Call John or Maurice anytime. 383-9730. Reasonable.

MICHAELS PAINTING AND DECORATING
Complete painting and spraying, interior and exterior, specializing in apartments-residences and commercial. Free estimates. Guaranteed work. 477-8232.

FRANK PAINTING AND DEcorating. Interior, exterior, lowest price, free appraisal. All jobs guaranteed. Phone 5 p.m.-6 p.m. 598-4837.

WEBB AND SON
384-5827 — Paperhanging, painting Quick, clean, reliable. First-class workmanship, 30 years' experience Victoria. Terms if desired.

PAINTING AND DECORATING Reasonable rates. Satisfaction guaranteed. Terms. 382-7885, 479-2473.

DOWSON PAINTING CONTRACtor. Interior, exterior decorating. Commercial or residential. 385-6042.

INTERIOR
Special low prices. For clean job. Self-employed Phone Douglas, 477-5207.

36 BUSINESS SERVICES AND DIRECTORY

Painters and Decorators

CLARK AND PATTISON PAINTING CONTRACTORS LTD.
Brush or spray. Paperhangers. Texture and vinyl work. Will do all or part of any job. Paint store. BAPCO, GENERAL and PRATT AND LAMBERT paints, and rentals of all painters' equipment. Terms if desired. Phone 384-0443. 760 Bay St.

SCANDIRAVIAN Painters and Decorators. 382-0713.

PAPER HANGING, PAINTING. Tommy Harker, 383-3474.

RENOVATION CONSULTANTS 592-7122

Plasterers

COLEMAN PLASTERING LTD. Quality work, keen prices. Free estimates for stuccoing your older house. Ph 598-3433.

STUCCO, DRYWALL AND IMITAtion granite stone. Commercial and residential. Stan Olson, 383-0897 after 5 p.m.

FRED BLANCHARD AND SONS
Plaster, stucco, drywall
Repairs our speciality
656-3638 656-4556

STUCCOING, PLASTERING Alterations. Reasonable. 479-4779.

Plumbing and Heating

S. H. BROWN
Repairs—Remodelling—New Work
479-5641 4051 Wilkinson

Roofing and Siding

STEWART AND HUDSON
ASPHALT SHINGLES SOLD and APPLIED
free estimates
BUDGET TERMS AVAILABLE
Phone 386-3211
400 Gorge Rd. East

SIMPSONS Sears
ASPHALT SHINGLES
Supplied — Installed
Ask about our exclusive heavy duty 250-lb. Superlock.
For Free Estimate Call 388-9111, Local 264

NEED A NEW ROOF?
Expert roofers, Duroid, Asphalt, or shakes. Free estimates. Call John or Maurice anytime 383-9730. Reasonable.

ATLAS ROOFING CO.
Our motto: "Service and good workmanship." 592-4921.

PARKER JOHNSTON LTD.
1314 BROAD STREET, 382-9181
"Roofing Victoria Since 1935"

INEXPENSIVE RE-ROOFING, unconditionally guaranteed. From $17 a square complete. 382-1337 anytime.

WANTED: ROOFING CONtracts and sub-contracts. Very reasonable. 382-1337.

Septic Tanks

JOSE SEWER CONNECTIONS and excavating by hand. Reasonable. 598-4467.

Tree Service

MT. VIEW TREE SERVICE
Everything in trees. Insured 479-3873 or dial Operator for mobile telephone 2M10 or 2M34. Collect.

VICTORIA TREE SERVICE — Danger trees, topping, fruit trees, hedges and shrubs. Insured. 382-6466.

Upholstery

DANISH UPHOLSTERY
Estimates — Delivery — Pickups FREE
Phone 652-1591 Anytime

38 TRAVEL

A. B. C.
ADVANCE BOOKING CHARTER with
WARDAIR CANADA LTD.
All new fare structure plus the full schedule of daily East or Westbound flights Via Boeing 707 and 747 jets.
Non stop 1st class return flights to London, Amsterdam, Frankfurt and Copenhagen. Commencing April 2, 1973.
FOUR SEASONS TRAVEL LTD.
For 7 years representing Wardair exclusively.
384-7108 212-620 View St.

ABC CHARTERS
Wardair Air Canada
Weekly departures to U.K. and Europe Coach tours. Rail passes. U-Drives
TRAVELWORLD
382-3121
Main floor Bank of Comm. Bldg.

EUROPEAN CHARTERS
$225 Rtn.
386-2485
Charter Flight Consultants

Charter to London from $225 Return
3 weeks to 7 months
For further details contact
Burritt Travel Ltd.
635 YATES 386-7574

Charters (707-747)
Reserve with authorized and gov't approved agent for 23 years. London - Amsterdam-Prestwick-Frankfurt from $225. India from $620 return. Youth fares. Bains' International Travel, 386-6363.

39 PERSONALS

INTELLECTUAL EDUCATED, single lady, 47, well travelled, 5'7", attractive, genuine, integrity, slim; desires meeting matrimonial minded, well established elderly gentleman for companionship. No encumbrances. Victoria Press Box 584.

YOUNG, GOOD LOOKING WIDower, 47 years old, weight 200, 6 feet tall, brown curly hair, blue eyes. Good job, nice car, and like all good things in life. Would like to meet lady between 40-55. Object companionship. Include phone number to Victoria Press, Box 582.

SINGLE, EUROPEAN MALE, 27 years old, would like to meet pretty, slim girl, under 5'5", 19-27, for companionship. Please send letter with photo to Victoria Press, Box 580.

"BURDEN SHARERS" A COUNseiling Service. For information or appointments, Monday-Friday, 9 a.m.-4 p.m. 383-3815, 671 Fort Street.

THANKS TO GENTLEMAN TRAvelling weekends to Vancouver, return on same boat and bus. Son object. Victoria Press Box 616.

YOUNG, MALE HAS HOUSE TO share with open minded female. Object companionship. Phone after 6 p.m., 384-6473.

YOUNG MAN SEEKING ATTRACtive singles and couples for companionship. Victoria Press, Box 565.

ALCOHOLICS ANONYMOUS Drinking problem? Want to quit, phone 383-0415; P.O. Box 1.

PREGNANT AND DISTRESSED? Birthright can help you. 384-1431.

40 BUSINESS PERSONALS

HAVE YOUR HOROSCOPE PERsonally done. Accurate, confidential. Call Rosheen, 383-0405.

BEAUTIFUL INDOOR POOL AND sauna, open to public, restricted basis. Queen Victoria Inn, 386-2812

VICTORIA HYPNOSIS CENTRE LTD., Ste. 101-645 Fort St. 388-9722.

HOW TO QUIT SMOKING? SMOKE WATCHERS. 383-4914

TAROT CARD READING. YOUR home or mine. 592-4112.

40 BUSINESS PERSONALS

WE BUY TAX REFUNDS SPOT CASH TODAY

—Prior years purchased
—All T4's required
—Out of town inquiries welcome.

742 JOHNSON
386-2968
9 A.M.-9 P.M.
Not a loan company

HAVE YOU ALWAYS WANTED to write for publication but can't seem to get started? Let us help. Inquire about our earn-as-you-learn plan. Victoria Press, Box 583.

Fine Wedding Photography
MARTIN J. EVANS
Portraits and Passports
Downtown in the Yarrow Building
383-3811. Closed Mondays

LONELY? LET ME HELP YOU find a compatible companion, for a happier fuller life. Confidential. Write today for particulars to: Emily Quest, P.O. Box 5220, Victoria.

"IMPOTENCY AND YOU" AN INformative article with the use of Natural Remedies. Send $1.00, Home Treatment Pubns., Box 187, Clinton, B.C.

SELF-DIVORCE OR SELF-INcorporation. Free information. 414-1298 West 10th, Vancouver, phone 738-1731.

WILL PAINT YOUR'S OR YOUR pet's portrait from photograph in ink, pencil or water colour. Reasonable. Phone Laurna 382-6617.

MRS. PAYN-JONES, TRANCE medium, questions answered, advice given. 386-3603.

42 EDUCATION

HIGH SCHOOL AT HOME. CANAda's Leading School. Free booklet, National College, 444 Robson St., Vancouver 1, B.C. 688-4913.

TUTORING — PROFESSIONAL help by experienced teacher. French, Math, new and old method. 598-2331.

GERMAN TUTORING AND CONversation by experienced German teacher. 382-0585.

63 TIMBER

WANTED: TIMBER STANDING or felled. Fir, cedar or hemlock logs. Top prices paid. Ideal Sawmill Co. Ltd. 385-0441

TOP PRICE FOR STANDING OR felled timber. 479-8168.

65 BUILDING SUPPLIES

STEWART AND HUDSON
Building Supply Centre

DOORS BARGAINS
1⅜" thick — seconds — From 3.99
1¾" thick — seconds — from 9.99

PAINT SPECIALS
TOP QUALITY

SAVE UP TO $5.00 PER GALLON

Breeze Interior Latex Gallon	7.98
Interior Semi-Gloss enamel gallon	8.98
7½" Roller and tray kit each	1.33
7½" Rollers each	.79
Brushes — Many sizes each	.99
Fence stain — Green, red, brown, gallon	2.99

PLYWOOD CUTTINGS

16"x48"x½" sanded	1.69
16"x48"x¼" sanded	1.99
24"x48"x¼" sanded	1.44
24"x48"x½" sanded	2.49
24"x48"x¾" sanded	2.99
12"x96"x¾" sanded	2.99
16"x96"x¾" sanded	3.99

BASEMENT CARPET SALE ON NOW
WE SELL AND INSTAL QUALITY CARPETS — GOOD RANGE OF STYLES AND COLORS AND PRICES. SEE MICKEY MAJOCHA

LARGEST SELECTION
Lower Average Prices

Prices Effective VICTORIA ONLY
Open Monday through Saturday
7:30-5:30
CHARGES — BUDGETS
386-3211
400 GORGE RD. EAST
STEWART & HUDSON

S. J. PEDEN LTD.

MAHOGANY DOORS

2 8x6, 8x1¾, each	$14.75
2 10x6, 8x1¾, each	$15.50

PREFINISHED PANELLING

Heritage Elm	$ 5.95
Rustic Cherry	$ 6.25
Rustic Walnut	$ 7.95

FIR PLYWOOD

4x8x¼ sanded	$ 4.75
4x8x11/16 factory grade	$10.40
4x8x¾ unsanded	$ 7.90

S. J. PEDEN LTD.
2855 QUESNEL ST. 386-3464

BUTLER BROTHERS

QUALITY READY-MIX CONCRETE
Yes, there is A DIFFERENCE.
To make sure you get the best concrete possible, Butler Brothers are constantly testing and checking all materials that go into our product.
BUY THE BEST IT COSTS NO MORE
5-days a week delivery
BUTLER BROTHERS
652-1121

why pay more?

for one week only — no.1 gyproc	
4x8-⅜	2.39
4x10-⅜	3.00
4x12-⅜	3.60
4x8-½	2.56
4x10-½	3.20
4x12-½	3.84

glass and keys cut while you wait
fast courteous delivery
post office
store hours 8 a.m. - 5:30 p.m.
open seven days a week
langford building supply and hardware ltd.
940 goldstream ave. 478-1724

COLUMBIA READY-MIX LTD.
—ready-mix concrete
—sand
—gravel
—drain rock
—fill materials
Phone 478-1701
860 A'tree Rd.

ANTIQUE BRICKS FOR FIREplace, feature walls, patios, barbecues etc. 12c. 384-1422.

Cubbon on Cook

Lumber and Building Supplies

25 Pcs. 2x4, approx. 8 ft. Econ.	10.95
Pre-Hung Doors	24.95
Reject doors from	3.99
¾" Sanded ply, 4x8	9.95
⅜" Gyproc, 4x8	2.39
½" Gyproc, 4x8	2.69
¾" Rough D ply, 4x8	8.45
Formica-Arborite, from	14.88
Latex Ceiling paint, gal.	3.99
Arborite, 18"x48"	1.89
30"x60"x¾" Partaboard	3.45

SHORTS	6 foot	8 foot
1x2	2.64 (12 pcs.)	.52 ea
1x3	1.62 (6 pcs.)	.64 ea
1x4	1.80 (6 pcs.)	.80 ea
1x6	1.68 (4 pcs.)	1.12 ea
1x8	2.40 (4 pcs.)	1.44 ea
1x10	3.16 (4 pcs.)	1.97 ea
1x12	3.84 (4 pcs.)	2.40 ea
2x2	1.80 (6 pcs.)	.83 ea
2x3	.42 ea.	.76 ea
2x4	.66 ea.	.88 ea
2x6	.90 ea	1.50 ea
2x8	1.20 ea.	1.99 ea
2x10	1.56 ea.	2.50 ea
2x12	1.80 ea.	2.97 ea

Open 8 a.m. to 5:30 p.m. 6 days. Also Friday nites till 9:00 p.m.
1720 Cook Street 384-8181

SAANICH LUMBER YARDS
3042 Douglas St., 385-2486
NIGHT PHONE 479-1423

Materials for 12x21 carport attached approx.	$190.00
Sabot Kit (sailing)	$39.00
Pram dinghy kit	$32.50
8'x10' greenhouse	$175.00
Work Bench	$10.60
Garden sheds 6'x8'	$109.16

WHY PAY MORE?
Special sale on new lumber $87 per F.B.M. and up. Free estimates
IDEAL SAWMILL LTD. 385-0441

USED RED BRICKS, SAND AND GRAVEL. OK TRUCKING CO. LTD., 760 TOPAZ, 386-3414.

70 MUSICAL INSTRUMENTS

Woodward's

ORGAN SALE
LOWER PRICED USED AND FLOOR MODELS

THOMAS single keyboard	$428
FARFISA two keyboard	$448
ORCANA 13 pedals	$548
HAMMOND chord organ	$588
LOWREY (new Genie) with automatic pedal	$1288

CONVENIENT CREDIT TERMS
Woodward's Mayfair 2nd Floor

HAMMOND
presents
Miss Rosemary Bailey
Saturday, March 24th.
Come and hear your favorite tune played on your favorite organ at
HAMMOND ORGAN
Studios at
3400 Douglas St.
In the McLaren Centre
Phone 388-9177

KIMBALL ORGANS
featuring "THE ENTERTAINER"
(world's easiest organ to play)
Gulbransen Organs
with piano, rhythm and Leslie
PARAGON MUSIC
Hillside Shopping Centre 385-5275
2000 free parking spaces

HAMMOND
has
instant playing fun
brand new
PIPER
Only $1245.00
HAMMOND ORGAN
Studios at
3400 Douglas St.
across from Woolco
Phone 388-9177

AMPLIFIERS
JUST ARRIVED
— new shipment of GIBSON and TRAYNOR AMPLIFIERS. Many new models.
HALL-FAIRFIELD MUSIC CENTRE LIMITED
728 FORT ST. 385-8342
OPEN DAILY 8:30 to 5:30
FRIDAYS 8:30 a.m. to 8:30 p.m.
Your one-stop music centre

BERNIE PORTER MUSIC
DRIVE IN — PARK FREE
OPEN 9-9 MON.-FRI.
SAT. 9-5:30
725 CALEDONIA
382-9542

HAGSTROM SALE
Smoke damaged Swede guitar (Les Paul type) New $489.95, now $325. Hagstrom 2 pickup, solid body guitar. New $289.95, now $200.
TALISMAN MUSIC
939 Yates 384-9222

COMPLETE LINE OF
CONN ORGANS
$1695 AND UP
LESSONS INCLUDED
REGINALD STONE
1517 QUADRA 383-0239

RENT TO OWN
Pianos and Organs
from $15 per month.
GLEESON MUSIC
707 Fort 388-9632

NELSON'S MUSIC CENTRE
Sales - Service - Instruction
1320 Broad St. 385-9728

LARGE SHIPMENT OF NEW Wurlitzer Organs, a size and price to suit everyone. See them at SCOTT PIANO AND ORGAN, 612 Fort, 384-4623.

AQUARIUS MUSIC
386-9922
Sales — Service — Instruction
Esquimalt Plaza 1153 Esquimalt

VICTORIA SOUND CENTRE
Ampeg in stock
Come in and see us.
1315 Government St. 385-4842

STEEL GUITAR CENTRE
SOFT SOUNDS MUSIC
2031 OAK BAY 598-1524

SOUND SOURCE MUSIC
Sales, Repairs, Consultations
2250 Oak Bay Ave. 598-3514

SCOTT PIANO SERVICE, TUNing, repairs, rebuilding. 2 resident tuner technicians. 384-4623.

FREE ESTIMATES AND APpraisals. J. C. Hougaard Piano Service, 386-1033.

120 BASS, 2-TREBLE WHITE and gold Titano accordion. Case and backstrap. $170. 479-3172.

UPRIGHT PIANO, $300. GOOD condition. 382-4460. after 5 p.m.

FINE ARMSTRONG FLUTE, $150. 383-5002.

SMALL STEINWAY UPRIGHT piano, $1195. 477-3918.

PIANO TUNER — CRAFTSMAN NORMAN DUCKWORTH, 383-3083.

GRETSCH DRUMS, $500. DAVE, 652-2355.

BASS GUITAR AND AMPLIFIER. 652-3407 after 6.

FRENCH PROVINCIAL PIANO and bench. 385-1970 after 6 p.m.

71 MUSIC TEACHERS

BERNIE PORTER MUSIC
Instruments loaned free to beginners on guitar, drums and accordion.
"ENROLL TODAY AND LEARN TO PLAY"
382-9542

DO YOU WANT TO PLAY GUITAR?
Our revolutionary new guitar teaching method for ADULTS and CHILDREN will have you playing and singing songs in 4 weeks — At less than half price of private lessons.
For complete information contact
NELSON'S MUSIC CENTRE
1320 Broad St. 385-9728

PIANO LESSONS, $1.75.
PHONE 477-9138

PIANO INSTRUCTION, BEGINners, $1.75. 477-6429.

77 MOTORCYCLES

W—O—R—L—D
of
P—L—E—A—S—U—R—E

IT'S THE
SILVER ANNIVERSARY
I—O—N—D—A
SELL-A-BRATION

We're out to maintain our last year's NO. ONE position in sales for B.C. — and even better our lead, if we can!!

H—O—N—D—A—S been head and shoulders above all the competition — for years and we'd like to be right there with them — doing our part to help them have a truly successful and happy anniversary!

WAREHOUSE
H—O—N—D—A
SHOWROOM
Come in and see our new display with the row upon row of gleaming model after model — color after color.

H—O—N—D—A
We're still taking them out of crates but it shouldn't be long now before they're bulging out the door.

T—R—A—D—E
S—H—O—R—T—A—G—E
Our used motorcycle turnover has just been fantastic lately and we're paying and allowing big prices to keep our "used" selection up to its usual make and model unlimited approval.
If you have an "off"make and want to swing with the best
NOW IS THE TIME

PRICE RISE??
could hit us any day now. — so don't pay more a little later on.

Take part in the
H—O—N—D—A
SELL-A-BRATION

NO PAYTS., TILL APRIL

EASY INSTANT CREDIT
Bank terms available
Every budget consideration

pearson
W—O—R—L—D
of
P—L—E—A—S—U—R—E
Motorcycle Division
386-8424 3388 Douglas 382-2222
"Next to Red Lion"

ACCESSORIES

Leather jackets	$44.95 to $69.95
Leather jeans	$69.95
Leather gloves	$11.95 to $18.50
M-X boots	$44.95 to $79.95
M-X pants	$69.95 to $74.95
Pro-am mouth guards	$5.95
M-X gloves, 3 styles	$12.95
M-X goggles	$7.95 to $13.95
M-X pegs	$4.95 to $9.95
Super tendegs (some Preston Petty)	$6.95 to $12.95
Doherty fast throttles, set	$6.95

CUSTOM

Z bars	$11.95 up
Sissy bars	$13.95 to $39.95
Riser kits	$14.95 to $26.95
Steel sportster tanks	$45.00
Custom oil tanks	$49.95
Tri-hardtails	$89.95
Custom seats	$19.95 to $89.95
Chrome Harley Rims	$34.95
Slugs	$21.95 pr.
Tweek bars	$15.95
Hiwaypegs	$12.95 up
Peanut tanks	$24.95
Ext. forks (chromie with spacers)	$79.95

Over 1000 different accessories to choose from at
YAMAHA
Buy now before price increase (Mar. 10)
All models in stock now from 75 cc to 750 cc.
MULLINS MARINE SALES LTD.
925 YATES ST. 382-1928
Out of town orders sent C.O.D. same day.

SUZUKI MOTORCYCLES
TS 90J
The all purpose bike. A big 90 cc engine, 11 h.p., 5-speed trans. An ideal model for Trail or Street speeds to 70 MPH — up to 110 MPG. Reg. $605.
SALE $495
FREDERICK MOTORS
616 Queens Ave. 383-0823

1972—750 KAWASAKI
1400 miles
Owner's bike
(well cared for)
6-MONTH WARRANTY
$1450
KAWASAKI CITY
3220 Douglas 383-9525

NEW HARLEY ELECTRAGLIDE
1200 C.C. of MAGNIFICENCE
Now on Display
at
BROOKLAND'S MOTORCYCLES
937 FORT 383-5026

BRONCO MINIBIKES
TX6 50cc engine, 4-spd. trans, reg. $339, special $255.
TX7 50cc engine, hydraulic trans, reg. $299, special $236.
VIC. LAWNMOWER HOSPITAL
834 Johnson 386-8338

YOU HAVE ONE WEEK TO BUY my 1972 Honda CB750 before it goes to the dealer. Get profit before he does. Best offer over $1,400. Phone Duncan, 746-6219.

1972 HONDA CB450. IMMACUlately maintained. Custom back bar. 7500 miles. In totally perfect condition. $1000. 382-5617.

MONTESA — BULTACO
Victoria MOTORCYCLE Sales
382-7905 1531 Pear St.

1972 YAMAHA 250 MOTOCROSS. Good condition. Best offer. 743-2447.

1970 YAMAHA 125 TWIN. EXcellent condition. 592-1760 after 4 p.m.

72 YAMAHA 125 CC. ENDURO. 1400 miles. Excellent condition. 477-1541.

1972 HONDA 90 TRAIL BIKE. Fully equipped. 1,300 miles. 592-9079.

1972 YAMAHA MX SWAP FOR 360 or 250 Yamaha Enduro or part payment. 479-6845.

HONDA 90, FOR PARTS, COMplete. Broken crank case. $25. 385-8587.

'65 HONDA 50 PLUS TRAILS sprocket, runs well. $100 firm 477-8300.

1972 YAMAHA 360 WITH HELmets. $900. 592-7485 after 6.

'69 HONDA 50 MINI TRAIL. A-1 condition. $200. Phone 592-9019.

1969 HONDA 90CC TRAIL BIKE, excellent condition. $350. 478-7709.

'71 TRIUMPH 650, 500 MILES. Offers. 592-3658.

MUST SELL, '71, 450 HONDA, runs good. Offers. 382-8208 after 5.

WANTED: PARTS FOR NSU 800 cc. motorcycle. Phone 743-2527.

1969 BULTACO 250 TRIALS BIKE for sale or trade. 479-7481.

'69 TRIUMPH TROPHY 650, EXcellent condition. 652-2305.

TRAIL MINI-BIKE, SHOCKS front and rear, $125. 592-6165.

650 BSA '69, PERFECT CONDItion. Offers. Phone 385-6232 days.

COUGAR MINI BIKE, 3 H.P. Briggs and Stratton. 479-2464.

1971 HONDA CL100, 2,000 MILES, excellent condition. $400. 592-9[illegible]

71 YAMAHA, 650 C.C. CUSTOM paint. 9-5. 592-7920.

'68 TRIUMPH 250 CC., $400. WILLing to negotiate. 478-2445.

'69 350 HARLEY DAVIDSON, ASKing $500. Mike Benson, 656-3715.

1971 HONDA 350, GOOD SHAPE, $700 cash. 383-5644.

1971 Honda CB 350, superb condition, 2 helmets, $700. 384-5850.

77 MOTORCYCLES

64 HONDA 305, VERY CLEAN but needs engine work. 388-5865.

'71 SL350 HONDA. GOOD CONDItion. Low mileage, $800. 743-9345.

78 BICYCLES

SUPER SALE
MIYATA 10-SPEEDS
—23" frame
—Eagle gears
—Centre pull brakes
—Quality equip. throughout
Mfg. Sugg. price $109.95
CLEARING AT $79.95
LIMITED SUPPLY
at
MULLINS MARINE SALES LTD.
925 Yates St. 382-1928

GORDON'S SPORTING GOODS
1030 Hillside 382-5815
GITANE SUPER SPECIAL
(WHILE STOCK LASTS)
Gitane 5-speed $99.95
Apache 10-speed $109.95
De luxe 10-speed $119.95
De luxe SS 10-speed $129.95
Tour de France reg. $325,
NOW $250
TRADES WELCOME — TERMS.

NEW AND USED BICYCLES
Terms — Trades — Lay-a-way
ROBINSON'S
Since 1929
1307 Broad St. 385-3429

OAK BAY AND ESQUIMALT BICYCLE SHOPS
Two locations to serve you better
Full line of parts and accessories
EASY TERMS AVAILABLE
1968 Oak Bay 1211 Esquimalt
598-4111 388-6712

RUSS HAY on GOVERNMENT
Between Bay and Hillside
THE COMPLETE BIKE SHOP
Quality Bikes for Everybody
1-3-5 and 10 speeds
SALES — EASY TERMS
RUSS HAY BICYCLE SHOP
1 day repairs, parts, accessories
2542 Government 384-4722

PHILLIPS 10 SPEED, MAN'S, good condition, with light, $50. 384-8258.

BOY'S BIKE, MUSTANG marauder CCM, excellent condition, 385-4148.

GENTS 10 SPEED BICYCLE, LITtle used, good condition, $70. 385-6269.

PEUGEOT 10 SPEED, NEW tires, changer, brakes, etc., accessories. Excellent. $90. 386-0634.

GIRL'S 3-SPEED CCM CHEETA bicycle. $75 new, $60 firm. 388-5245.

JUNIOR APOLLO 10 SPEED, like new, $75. 656-5267.

71 10-SPEED, ASKING $110. Phone 656-3715.

BICYCLES AT COST
Pearson's 386-8424

RALEIGH 5-SPEED, MAN'S, $50. 479-4871.

GP
"It's the service that sets us apart"
CONSIGNMENT SALE
14'4" GLASCRAFT deluxe runabout with convertible top and cover,
50-h.p. JOHNSON, electric, 1970 model with controls
6-hp JOHNSON, auxiliary, '70 model
900-lb. EZ-Load Trailer
complete unit . . . $2295
DEMONSTRATOR BOAT & TRAILER
16' K and C THERMOGLASS c-w Camper top, and 1200-lb. E-Z LOAD TRAILER, used a few hours.
ADD 55-hp BEARCAT, 4-cycle, BRAND NEW, for complete package
List price $3995
Package price $3295
GIBSON POWERCRAFT CENTRE LTD.
2520 Gov't. (Near Bay St.) 382-8291
2300 Canoe Cove Rd., N. Saanich 656-4365

PRE - LAUNCHING
Gunks and Goos
And Dunlop Deck Shoes
And Outboard Brackets
And Mustang Jackets
And Paint to Keep the Worms Away
The Worms Away
And Fibreglass Canoes
And Rubber Boats
And Lots of Ropes
And Cleats and Stuff
For the Sailing Buff
BOSUN'S LOCKER LTD
580 Johnson
386-1308

NATIONAL BOAT SALES
33' SHEPHERD twin screw express cruiser. Pressure water H and C stove with oven, command bridge and many extras. Priced to sell at $26,000
See Geoff Simpson or Jack Falkins for full information.
NATIONAL PROPERTIES LTD.
Marine Division
2270 Harbour Road, Sidney, B.C.
656-3966

OAK BAY MARINE SALES AND SERVICE
OPEN 7 DAYS AWEEK
Franchise Dealers for:
—Evinrude—
OMC — Volvo — Merc. Cruisers
Grew — Marlin — Starcraft
Rawson — Coronet
Largest brokerage in Victoria
1327 Beach Dr.
598-3393

LUHRS CRUISERS
MORGAN YACHTS
in stock
MARINA PARK
Yacht Sales Ltd.
White Birch Rd.
(Next to Sidney High)
Sidney, 656-4221

WE STOCK
Fridges, sinks, plastic water tanks, pumps, toilets, 12-volt lights. All in stock at reasonable prices.
S. J. PEDEN LTD.
2855 Quesnel St. 386-3464

HARBOUR MACHINE LTD.
31 Erie St. 383-6555
CRUSADER
MARINE ENGINES
Used and rebuilt motors.

394 C.I. OLDSMOBILE MARINE ENGINE, 2:1 Velvet drive, complete with heat exchangers and exhaust risers. Can be seen running in boat.
MARINER MARINE POWER
21 Cadillac Ave. 383-6582

MUST SELL 16'GLEN- L MISSILE hull and I.B. parts, custom tandem trailer, chrome wheels, $600. 478-7694.

CROWN 23, LIKE NEW, COMpletely equipped, sails, motor, lifelines and much more. Tops for racing or cruising. $6,900. 656-3782.

VANCOUVER ISLAND REPREsentatives for Coronado Scampi and Islander Yachts. Duncan 746-5721.

PLYWOOD BOAT WITH CABIN, fibreglassed, with 1,000-lb. trailer, very good condition, $950. Phone after 6 p.m., 478-4492.

1971 14 H.P. EVINRUDE, LONGshaft, $450; 1969 3.9 Mercury, $200; heavy duty camper jacks, $60. 658-8618 evens.

CHRYSLER CROWN AND GEAR, good running condition, phone 478-3670.

FIREBALL SAILBOAT, $550 COMplete. Phone Craig, 479-3022.

10' SKIFF, WIDE BEAM, OARS fair condition, $35. 479-6967.

80 BOATS AND MARINE

MERCURY MARINE
FIBERFORM BOATS
10' to 28'
'73 MODELS
ON DISPLAY
26' CRUISER
Command Bridge
POWERED BY TWIN 140 H.P. MERCRUISERS
PARTIAL LIST OF STANDARD EQUIPMENT:
Salt water hardware, bow and stern rails, international running lights, safety glass cabin windshield, sliding glass bulkhead, dual station steering, Monterey instrumentation, electric horn, 2 electric windshield wipers, automatic bilge pump, blower system, speedometer, hour meter, chart-cigarette lighter, electric fuel gauge, 78 gal. gas tank, complete galley and dinette arrangement, alcohol stove, ice box, sink and pressure water system (13 gal.), enclosed head, flush rear deck (except in dual engines), sleeps 5. Also available less Command Bridge.
PLUS ADDITIONAL EQUIPMENT:
Cabin curtains, 2nd marine battery, covered wagon backdrop, ship and shore wiring, hydraulic steering.
Reg. $20,795
SALE $17,970

22½' SAN JUAN
POWERED BY 188 H.P. MERCRUISER
Standard equipment:
Full deck hardware, bow and stern rails, international running lights, safety glass cabin windshield, sliding cabin windshield, heavy duty mechanical steering, Monterey instrumentation, electric horn, electric windshield wiper, blower system, bilge pump, speedometer, hour meter, chart-cigarette lighter, electric fuel gauge, 36 gallon gas tank, galley and dinette arrangement, alcohol stove, ice box, sink and fresh water system, marine head, inside cabin lights, forward folding bulkhead, rear bunk seat combination, sleeps 5, full camper canvas, foam flotation, BIA certified.
Reg. $10,000
SALE $8540
WE SERVICE WHAT WE SELL
MERC. OUTBOARDS
4 H.P. TO 150 H.P.
MERCURY MARINE
Sales & Service
Cloverdale and Oak
385-1457

NOW IN STOCK
Oliver Aluminum Boats
From 9' to 14'
Including the most spacious 12' aluminum boat available
at
MULLINS MARINE SALES LTD.
925 Yates St. 382-1928
Victoria's Exclusive Dealer For Double Eagle Boats

SEA & SKI SPORTS WORLD
FOR YOUR BOATING FUN
642 Burnside East
DIVISION OF
Garden City Auto Sales Ltd.
$4395
Save over $1000 over replacement value of this 18½' FIBERFLEX MONTERY model — Deep V, all fiberglass, loaded with extras, like electric gas gauge, tach, speedometer, padded dash, radio, glove box, 18 gallon gas tank, powered with 1972 115 h.p. Mercury outboard — custom built tilt trailer with 13" rubber, etc., etc. To view please contact S. Lim at Empress Pontiac Buick G.M.C., 382-7121 or 652-1716. Trades welcome.

BOSUN'S CHARTERS LIMITED
ALBIN AND C AND C YACHTS
BOAT BROKERAGE
NEW LISTINGS URGENTLY REQUIRED!!!
OPEN DAILY AT
CLARK BROS. MARINA
10775 MacDonald Park Road
P.O. Box 2001 656-5559

NOTICE!
We will be open until 1 p.m. on Saturdays instead of noon, opening at 8 a.m. as usual.
PARKING
Use the Yates St. Parkade when shopping with us and have your ticket validated at
SHIP CHANDLERS (McQuades)
1252 Wharf St. 383-1141

Sailors have more fun
RANGER 23
Complete — $8975.00
on view at
Westport Marina

SEA SPRAY YACHTS LTD.
658-5485

NEWLY BUILT 30' SAILBOAT. Double ender. Carvel plank on oak ribs. Yellow cedar keel and timbers. 3,000 lb. balast — in laid deck and cabin top. Ready for engine and your interior lay-out. 656-2360.

K AND C THERMOGLASS BOATS
EVINRUDE MOTORS
EZ-LOADER TRAILERS
ALL BAY MARINA
Sidney, B.C. 656-3167

JENKINS MARINE
Building, renovations, and repairs, dry wood and fibreglass boats. Custom fiberglassing. 479-2244. 479-6038.

MARINE FINISHES
Enamel, $3.25 a qt., $9.95 a gal.
Swift-sure teak oil, $4.95 a qt.
DICKER-MARTENS PAINT
616 Herald at Gov't. 383-1127

FOR SALE: STORTEBECKER III. 33½ ft. auxiliary yawl. Sound. Raftsey cotton sails. Very full inventory. T. F. Rose, 905 Pemberton Road, Victoria.

34' TRI CABIN CRUISER, 2 heads, oil stove, sleeps 8, radio-telephone, sounder, excellent condition, fine family boat, $17,500. 477-2870.

1972 23' HOURSTON FIBREGLASS Deep V, 240 h.p. Chrysler-Volvo inboard-outboard, 45 watt radio-telephone, fridge, stove, etc. Fully equipped. $9500. 384-0028.

BRITISH SEAGULL OUTBOARDS
Sales — Parts — Repairs
VIC. LAWNMOWER HOSPITAL
834 Johnson 386-8338

12' CATAMARAN SAILBOAT, complete with sail, stainless steel rigging and trailer, $450. 1318 Ivy Place, 382-9505.

AT SAILTREND WE WON'T LET you buy the wrong gear for your sail boat.
2021 Oak Bay 592-2711

1972 K AND C THERMOGLASS 20' Commander, low hours, bosthouse kept, as new with equipment, $6500. 656-4744.

26' CABIN CRUISER, 8½' BEAM, Lincoln motor with hydraulic reduction gear, needs lots of work, $1,000 or offers. 383-9342.

TWO 1964-90 H.P. JOHNSONS, complete with controls and tanks, never in salt water, perfect condition, $625 each, 477-8035.

13' RUNABOUT ON TRAILER, 1970 40 h.p. Johnson, excellent for fishing and skiing. 479-4108.

OMC CONTROLS AND CABLES, $25. 385-2082.

80 BOATS AND MARINE

W—O—R—L—D
of
P—L—E—A—S—U—R—E
Our
B—O—A—T
S—H—O—W
isn't as big as
VANCOUVER'S!!!
But it's certainly the biggest you'll see on the island.
W-A-R-E-H-O-U-S-E
BOAT SHOW
S-H-O-W-R-O-O-M
It's jammed with boats of all sizes up to 21 ft.
BRAND NEW
R-E-I-N-E-L-L-S
Inboards and Outboards
BRAND NEW
C-H-R-Y-S-L-E-R-S
All models — "Show" priced
BRAND NEW
E-Z-L-O-A-D-E-R
trailers —All sizes
BRAND NEW
A-L-U-M-I-N-U-M
Dinghys and Fishermen
OUR OUTDOOR
S-H-O-W
Speaks for itself
$1-0-0,-0-0-0
Worth
U-S-E-D
TRADE-IN
S-H-O-R-T-A-G-E
We've cleared out most of our selection and need all sizes and styles — Wood or fibreglass.
2—S-P-E-C-I-A-L-S—2
that have just been traded in on REINELLS
26 FT. TROJAN
with command bridge
27 FT. SWIFTSURE
Build by Philbrook
NO PAY'TS TIL APRIL
EASY INSTANT CREDIT
Bank terms available
Every budget consideration
Pearson
W—O—R—L—D
of
P—L—E—A—S—U—R—E
Marine Division
386-8424 3388 Douglas 382-2222
"Next Red Lion"

PACIFIC AUTO MARINE
Shawnigan Lake Village
V-Drives — Jet Units — Outdrives. Engine conversions, inboard marine hardware and accessories. Open till 8 p.m. Wed. and Fri. 743-5122.

75 H.P. JOHNSON OUTBOARD motor, electric start, automatic clutch, longshaft, remote control gear shift and throttle. Super quiet, extensive overhaul last year. Requires tune-up. $190. 1963. 652-1773.

NEW "TANU" 26' FIBREGLASS displacement cruiser, now under construction. 10' beam, 3' draft, Perkins diesel. Complete for cruising. Order now for summer delivery. $10,000. 656-5081.

17½ FT. RUNABOUT BOAT, pure Aluminum, Crestliner, good condition, new windshield, steering wheel, bucket seats, carpeted, very fast, beautiful. $350. 1963. 652-1773.

PELAGIC PACIFIC
FIBREGLASS MATERIALS
4 Huron St. 386-1811

26' CABIN BOAT, VERY CLEAN, heads, stove, bunks, accessories. 2-cylinder Easthope with marine gear. $2,000 or nearest offer. 478-4211 days, 478-7133 eves.

FIBERGLASS CANOES
The Best for Less
PRODESTO MARINE IND. LTD.
N. side of Elk Lake
546 Brookleigh Rd. 658-5271

GLEN-L 18' BOAT, 75 HP ELECtro start '63 Johnson motor, Steering, storage, foam seats, table, anchor, head, lights, $1300 or offers? 478-1145, after 4.

15 FT. RUNABOUT, 40 H.P. electric, upholstered seats, small wheel trailer, $400. 388-9253.

80 H.P. OMC INBOARD-OUTboard, rebuilt, complete with all controls. 592-0149.

1963 40 HORSE GALE MOTOR, electric start with controls, good condition, $250 or closest. 479-7597.

6-MAN LIFE RAFT WITH PADdles, pump, fuel CO2 tanks. Asking $30. 385-8587.

16' FIBREGLASS CANOE, USED 3 times, cost $225. $175 or best offer. 658-5135.

APPROXIMATELY 40 LBS. NAVY type anchor and rope, $35. 382-1937.

40 H.P. EVINRUDE 1966 MANUal, excellent condition, $375. 477-5837.

ONE ONLY SPENCER 31 HULL. Reduced. Philbrooks Shipyards. 2324 Harbour Rd, 656-1157.

CANOE COVE MARINA
Yacht Brokerage
Sidney, B.C. 656-3915

VAN ISLE MARINA LTD.
YACHT BROKERAGE
656-1138 Sidney, B.C.

BOATS WANTED — CASH OR consignment. Oak Bay Marine Sales, 598-3393.

TEE-NEE BOAT TRAILER, 2,000 lb. tilt, new paint, spare tire, good condition. $150. 1963. 652-1773.

PETE'S TENT AND AWNING boat covers and upholstery. Call 383-8959.

13½' FIBREGLASS BOAT, FULL convertible top, 35 h.p. Evinrude motor and trailer. 479-6557.

14' CABIN BOAT $90 OR BEST offer. 477-2889.

12' BOAT AND TRAILER, $150. 383-2475.

WANTED: 30 TO 34 FT. FISHING troller. 748-1469, Duncan.

92 SPORTING GOODS

OFF-SEASON BARGAINS
HAND GUNS: 22 Reck, $45; 32 Colt, $55; 25 Walther, $59; 380 Browning, $49; 357 Colt, $147; 9 m.m. Walther, $89; 36 Colt original, $225; 44 Dragon, $114; 80 Cal. Blunderbuss, $139.
RIFLES: 308 P. Hale, $97; 7 mag. Rem.—3x9, $219; 243 Mossberg—3x, $149; 30 M1, $125; 270 BSA—4x, $189; 22 Le-Enfield No. 2, $40; 30-30 Win. original, $109.
Orders now accepted for Remington 3200 superimposed. $535.
ROBINSON'S
1307 Broad 385-3429

MINT CONDITION, 30.06 BSA rifle with Bushnell command post scope. CIL bold action with 3-shot clip and Bushnell variable power scope. 12-gauge double barrel side-by-side shotgun. Browning 32 automatic pistol. H and R model 1905 .32-calibre revolver. 410 shotgun and .22 CIL rifle. 384-6492.

DIVERS
For the best in wet suits and scuba gear, see the experts. FRANK WHITE'S SCUBA SHOP, 832 Fisgard. Satisfaction Guaranteed.

SCUBA DIVING
N.A.U.I. certified scuba diving course, begins March 26, at 7:30 p.m., registrations are now being accepted, for information please call, 383-2522. The Crystal Pool 2275 Quadra.

SCUBA DIVING COURSE
Internationally recognized N.A.U.I. certification, starting March 29. Phone Dan Hall, 478-7808 evenings.

BRAND NEW LADIES' RIGHThand Spalding golf clubs, 1 and 3 woods, No. 3, 5, 6, 7 irons and putter. $45. 386-7388.

BROWNING 270 AUTOMATIC with new Redfield wide-field scope. Also, Browning hunting bow. Phone 478-3670.

SHARKSKIN WET SUIT COMplete with boots, gloves and hood. Good condition. For 5'11", 160 lb. man. $60. 384-0168.

WANTED: 2-MAN NYLON TENT, downy sleeping bag, aluminum back pack. 388-7709.

30.06 CALIBRE BOLT ACTION rifle plus Weaver Scope, best offer. 478-5690, evenings.

TYROL SKI BOOTS, LADIES size 8½, mens size 8. New last season. 477-2539 or 479-1151.

FULL SET OF LITTLE USED scuba diving equipment, 479-4666 after 6 p.m.

RAY'S SPORTS CENTRE
LACROSSE STICKS
1692 Douglas 385-6312

.303 BRITISH, $25. .410 SHOTGUN, $35. Both for $50. 478-5730.

WANTED: 35 REMINGTON CARBine or 30.30. 479-4416.

92 SPORTING GOODS

SCUBA DIVING
ROCK CLIMBING
CANOEING
"The FINEST in teaching and equipment." Next Scuba COURSE begins April 1st.
AQUAKNOX DIVE CENTRE
943 Yates St. 384-2525
(Div. of Bosun's Charters)

93 CAMERAS, SUPPLIES AND PHOTO FINISHING

HAVE I GOT A DEAL FOR YOU!!
CAMERAS, LENSES, PROJECTORS, BINOCULARS, MICROSCOPES, SCREENS AND MORE—ARE BEING CLEARED TO MAKE MORE ROOM FOR OUR EXPANDING DARKROOM SECTION
With prices going up these prices are even more
SPECIALER!!
All screens, 25% off; NIXO S-800 — The big one — NEW $590; NIZO S-56, 8 to 1 zoom plus — NEW $390; BOLEX H-8 zoom lens, used $175; CANON F-1 1.4 lens, case, illuminated flash coupler L, 2 finders, 2 screens — a very professional camera — like new, used $399; POLAROID 210 — folding full size colour or black and white, used $20; PENTAX 7x50 binoculars — one only, NEW $50; CANON FD

100 MISCELLANEOUS FOR SALE

EATON'S

Warehouse Sales

749 VIEW ST.

ALL ITEMS SUBJECT TO PRIOR SALE

Floor Coverings

reg. 6.39 sq. yd.

NO CUTTING AT THESE PRICES.

Pieces only of Foamcraft self-polishing fibreglass back linoleum. Assorted patterns and colors. Sizes include:

3'x15½", each	21.95
12'x8'9", each	48.95
12'x3'3", each	18.20
12'x9', each	50.60
12'x2', each	10.95
12'x7'9", each	43.40
12'x7'9", each	42.10
12'x3', each	14.36
12'x15'9", each	88.20

AREA RUGS, 9'x12' SIZE
Evalon fibre with foam backing, assorted colors. EACH 64.95

AREA RUGS, 9'x12' SIZE
Nylon shag with foam backing, assorted colors. EACH 89.95

BEDDING

3'3" Posture Box, 6 only. EACH 25.00

3'3" Box Spring, "Anniversary", Reg. 49.95, 3 only, Each	29.00
3'3" Box Spring, "Chinook", Reg. 34.95, 3 only, Each	25.00
3'3" Box Spring, "Elegancy", Reg. 59.95, 2 only, Each	37.50
3'3" Sealy Deluxe Comfort Unit, Reg. 94.95, Each	79.95
3'3" Bunk beds, complete with mattress, springs, safety rail and ladder. Reg. 144.95 Set	129.95
Rollaway Cots, 3 only. Each	32.95
Rollaway Cots, angle frame. Each	49.95

USED FURNITURE

Dropleaf Table, Modern, 36"x24", opens to 44"	69.95
5-pce. Modern Dinette Suite—table 36"x40", opens to 50", 4 chairs, upholstered seats.	100.00
2-pce Chesterfield Suite — has green Herculon cover.	199.00

Shop Daily 9 a.m. to 5:30 p.m., Shop Thurs. and Fri. 'til 9 p.m.

SALE PRICES EVERYDAY

2-pc. chesterfield suites, $99.00 to $399.00; hide-a-beds, $139.00 to $199.00; drop arm love seat, $119.00; swivel rockers, $119.00; platform rockers, $39.50; console extension dining table and 4 lyre back chairs, $199.00; round pedestal table and 4 bentwood chairs, $219.00; round rock maple table and 6 mates' chairs, $279.00; china cabinets, $47.50 to $199.00; 5-pc. kitchen suites, $37.50 to $69.50; twin bedroom suite, $389.00; Mediterranean bedroom suite with 2 night tables, $589.00; chests of drawers, $22.50 to $82.00; dressers, $39.00 to $89.00; 9x12 rugs, $45.00 to $149.00; rollaway cots, $29.00 to $39.00; bunk beds, $95.00 to $139.00; vacuum cleaner, $29.50; stereo, $119.00; portable TVs, $69.00 to $95.00; Hoover spin dry washer, $89.00; wringer washer, $45.00. Use your Chargex.

PANDORA FURNITURE LTD.
New and Used Furniture
1050 Pandora Ave.
383-6319

SPENCER'S STORES

CANVAS RUNNING SHOES

YOUR CHOICE OF BLUE OR WHITE CANVAS UPPERS WITH WHITE "CRINKLE" RUBBER SOLES. THEY CAME TO US BY WAY OF AN INSURANCE CLAIM IN VANCOUVER AND ARE SELLING FOR MUCH LESS THAN USUAL.
MEN'S SIZES 4½ TO 10½

ONLY 99c

SPENCER'S
1110 GOV'T ST. "DOWNTOWN"

Save Money!
Browse in our Bargain Basement for good clean NEW and USED
FURNITURE, APPLIANCES NICK-NACKS, ETC.
ROYAL FURNITURE and APPLIANCES
733 Johnson
388-9021

MEL'S BARGAINS

Admiral TV	$50.00
Viking washer	$75.00
3 pc kitchen set	$24.50
Portable stereo	$39.50
Guitar amp	$25.00
3 pc sectional (brown)	$80.00

Closed Mondays
MEL'S BARGAINS
Opposite B.C. Hydro
823 Pandora Ave. 384-3152

67 BRONCO AND CANOPY, $1,800; 73 car-top sleeper, new $189; closed Tandem utility trailer, $500; 72 canvas canoe, $110; metal lathe and Acc. ML7, $895; Econoline bench seat, $35; spares for Land Rover, Jaguar and tent trailer, each $15; older fridge, working, $15. 4104 Glanford Avenue.

GOING TO EUROPE, NEAR NEW furniture. Custom TV stand, 17" Hitachi color TV, 80 — Small and Boyd chesterfield. Teak dining suite, leather sling chair, Sealy posturepedic mattress, box spring, 9x12 short plush rug, breakfast bar and stools. 384-8829 anytime.

FOR SALE — 19" BLACK AND white portable TV, $40; Viking floor polisher, $12; heavy duty elec. range, 4-burner, $65; coffee table, $10; 10x12 rug with underlay, $70. All in good condition. To be seen at 1057 Richmond Avenue.

TOP ONLY FOR WORK BENCH, 30" by 8', laminated, $19.50; display counter, 68" by 29" by 41", shelves and drawers, $59. 2962 Leigh Road, 4 to 6 p.m. Phone 478-4491.

POLAROID CAMERA, 9-CUP electric coffee perc., iron record albums, Western and rock; jolly Jumper, diaper pail, other miscellaneous baby items. All good condition. 477-5038.

COPPERTONE FAUCET GAS range, Inglis gas dryer. Good condition. '65 Rambler, runs good. Wanted, large combination fridge-freezer. 592-7213.

SHORTIE COAT, SAND COLored, $15. Meat grinder, good condition, $15. Pressure cooker, $15. 384-0766.

ELECTRIC LAWNMOWER; folding table and 2 chairs; apartment fridge; red carpets; 2 rollaway beds. 384-2692. 383-4915.

KING-A-LONG 27" REEL mower, $175. Parker power rake, $75. 479-4312.

ELECTROLXU FOR SALE WITH or without power nozzle. Call 382-7310.

NYLON SHAG, 1 COLOR $4.49 SQ. yd. Carpet Trend, Skinner and Langford Sts, Vic. West.

COMMERCIAL FISHING POLES, fir peeled. $25. 477-4262 after 6 p.m.

HIGH DENSITY WHITE FOAM mattresses, 3'x6'x3", $10.80. 385-7188. 515 Yates.

NEARLY NEW POTTERS wheel, $100, firm. 382-4517, 4-5:30.

19" BLACK AND WHITE TV AND stand. Dinette suite. 385-0964.

TABLE SAW, 8", CAST, TABLE. Hardly used. Offers. 383-6436.

COMMERCIAL GUIDELINE 15H ½ h.p. Scrubber-polisher. 383-4235.

100 MISCELLANEOUS FOR SALE

Bill Mais

FURNITURE AND APPLIANCES
1821 COOK 385-2435

BILL MAIS IS GONE (ON HOLIDAYS)

The Boys at MAIS Have cut the Prices.

– NEW –

5-piece dinette suite	$ 69.50
3-piece bedroom suite	$129.50
3-drawer dresser with mirror	$ 37.50
4-drawer chest	$32.50
54" mattress and box spring	$ 79.50

"IT PAYS" to shop "AT MAIS"

– USED –

2-piece brown sofa and chair, very good	$129.95
Gold old occasional chair	$ 29.95

Special Shipment of 1973 Style "SIMMONS" Hide-a-Bed
— JUST ARRIVED —

THE TRADERS

WAREHOUSE

Apartment size Westinghouse refrigerator, new condition	$119.95
2 Odd Kitchen chairs	$4.95
2 only 39" box spring and mattress, good condition	$39.95
54" box spring and mattress	$45.00
30" Deluxe Moffat Range	$125.00
(new) 3-drawer chest	$39.95
(new) 3-pc. dinette	$45.00
2-pc. red chesterfield suite (almost new)	$89.95
3-pc. dinette	$27.95
New, slightly damaged, metal wardrobe	$49.95
Almost new washer/spin dryer	$89.95
Tea wagon	$19.95
Mantel radios from	$9.95
4-drawer chest from	$29.95
Pole lamp	$38.00
End Tables, from	$8.95
Coffee Tables, from	$9.95

Lots of odds and Miscellaneous

Winger washer, works good	$69.95
New metal kitchen cabinet (slightly damaged)	$29.95
22" electric ranges from	$19.95
19" Portable TVs good selection good condition	$79-$99
23" console black and white TVs	$59-$99
New telephone bench	$15.00
Garden bench and umbrella	$39.95
Walnut buffet	$24.95
5-pc. dinette	$39.95
Many oil paintings from	$19.95
Bar stools each	$18.00

Warehouse Open 'Til 5 p.m.
715 FINLAYSON 388-6264

BETTER-BUY VACATES
704 View St.
FOREVER!
MOVING SOON
BARGAINS
Furniture, appliances, TV, stereo
Personal shopping only

WEEKEND GARAGE SALE. Good blankets, $3 - $5. Chairs, tables and tops, lamps, naugahyde panels, show curtains, blinds, beds. Used washing machines, $10 each. Small electric range, $20. 1937 Pontiac. Riding lawn mower. Other miscellaneous. 2324 Sooke Rd. Colwood. 478-3229.

DO YOU KNOW WE SELL stationery, office supplies, greeting cards, leading makes of typewriters, adders, buy, sell, trade, rent, repair? TYPE 'N WRITE SHOP
744 Johnson 385-3112
"Under the Parkade"

WEIDER!
Weight sets — Benches — Boots — Twistors — Slim Gard, etc.
ROBINSON'S
1307 Broad 385-3429

RUGS LOOK "NEW." IT'S SO easy with RUG-MATE stain removing rug shampoo. Rent electric shampooer for $1.00, plus materials. Clark and Pattison, 760 Bay St. See our ad under Painters for other supplies.

MACRAME
We have cord and line of almost every kind, made of hemp, jute, cotton and nylon, braided and twisted, thick and thin. All at SHIP CHANDLERS (McQUADES) 1252 Wharf St. 383-1141.

A.B.C. ELECTRIC — 382-7221 New and rebuilt appliances. Vacuum cleaners, polishers, etc one-year warranty. Good selection. Reasonable prices. 831 Yates.

BEAUTIFUL MULTICOLORED Shag. Heavyweight, 4 colors. Manufacturers clearance, $7.95 sq. yd. Carpet Trend, Skinner and Langford St., Vic. West.

AUTOMATIC TELEPHONE ANSWering machine, 24-hour operation. Rent to own, $10.88 month. R. and T. Business Systems, 758-9195, Nanaimo. 384-0145, Victoria.

ATCO LAWNMOWER, $75; girl's 20" Mustang bicycle, $30; Singer commercial sewing machine, $80; large tricycle, $15; crib, $10; 383-0539.

100 AMP COMBINATION SERvice entry panel, complete with multi-breakers, conduit ground etc. $60 complete. 598-1867.

PLUSH BROADLOOM. 4 COlours $5.49 sq. yd. Carpet Trend, Skinner and Langford St., Vic. West.

ROLLENDS AND REMNANTS Save up to 50%. Carpet Trend, Skinner and Langford St., Vic. West.

"WALL COVERINGS"
Shower, window curtains to match.
DAVE TAYLOR DEC. CENTRE
579 Gorge Rd. EAST 384-1914

NEARLY NEW FURNITURE, APpliances, rototiller and miscellaneous items. 9484 Lochside Drive, Sidney, 656-1246.

WARDROBE CLEAROUT, SUEDE coat, pant suits, dresses, sweaters, size 14. 384-3511 mornings.

INCINERATORS $4.50 SCREENS $3 extra. Clean barrels for storage. Free delivery. 479-4067 after 6 p.m.

GE WRINGER WASHER. GOOD condition, $25; galvanized portable laundry tub, $8; large nylon backpack, $20. 382-5808.

MEDIUM SIZED 2-SPEED BOY'S bicycle, and older large refrigerator in running order. 383-4034.

METAL BABY BUGGY, CAR bed, jolly jumper, walker, playpen, 2 infant cribs. 382-8093.

CERAMIC TILE, ITALIAN MARble — direct importer prices to you. 386-2812.

50-GALLON AQUARIUM, $35; double cement laundry tub, $10. 12-foot trailer, $80. 478-6893.

HIDE-A-BED, $25; KITCHEN table, $7; fridge, $50. Offers. 382-4454.

MOFFAT WASHER AND DRYER, working order. Dryer very good condition. $75. 592-9102.

SINGER FEATHERWEIGHT straight sewing machine, $30; de luxe Easybake oven, $10. 479-5919.

PRICE'S KEY SHOP
Safes, Locks, Keys
847 Fort 384-6221

NEW CASH REGISTER. 388-4622, eves. 478-1009.

BRAND NEW MODERN OFFICE desk, 32" x 5'. $130. 384-9792.

100 MISCELLANEOUS FOR SALE

UNDER THE YELLOW SIGN
USED

Mattress and Boxspring. 39"	from $29.95
Posturepedic Mattress and Boxspring. 54"	$99.95
Walnut Cedar Chest	$79.95
4 dr Chests	from $19.95
Vanity and Bench	from $19.95
Panel Beds 39". 2 only	each $19.95
Night Tables	from $ 9.95
Round Coffee Table. 44"	$39.95
Oak Library Desk	$39.95

NEW

2 pc Chester Suites	from $159.95
Square or Round Hassocks	from $ 12.95
Record Box Hassocks	from $ 29.95
Desks—Flat Top	from $ 39.95
Bookcases	from $ 21.95
3 pc Bed Suites	from $129.95

FREE DELIVERY

BARGAIN ANNEX
VIEW ST.
Division of Standard Furniture
385-5111

XXXXXXXXXXXXXXXXXXXX
EATON'S
WAREHOUSE
STORE
749 VIEW ST.
Remember You Can Budget Charge Through Our Customer's Accounts Office, 3rd Floor
XXXXXXXXXXXXXXXXXXXX

HASTINGS
382-6811

RECONDITIONED
Vacuum cleaners, upright and canisters, 1 year warranty. $19.95 and up.

6 Frigidaire refrigerators $69.95 delivered.

2100 DOUGLAS

MOVING — SPANISH SOFA, chair, $160; Spanish dinette, new, $95; color TV, $225; recliner, $55; fridge, $45; dressers, $25 up; dinette, $25; bookcase, $15; rug, $20; swivel chair, $10; cabinet, $10; car rack, $10; outboard motor, $85; lawnmower, $10; store counter, $15; wicker chair, $15; moose horns. 656-4346.

USED SEWING MACHINES
Electric open arm portable with reverse $59; Pfaff portable $59; Elna open arm $89; Bernina in console cabinet $99; Singer touch and sew in cabinet $109 — Singer Golden touch and sew model 750, hardly used. SAWYER SEWING CENTRES, 840 Fort St., 386-6228.

HIDE-A-BED, LIGHT GREEN Brocade, as new $150. Hair dryer, professional portable Lady Torcan, $20. Ladies Muskrat Back full length coat, lovely condition. Size 18 - 20, $100. Apt. A01 976A Humboldt Street.

EVERLITE CORRUGATED FIberglass sheeting — for patio roofing, fences, privacy screens, etc., is light, tough and strong. Pleasing colors, too. Get yours now from Industrial Plastics Ltd., 2105 Douglas.

NEW CHAIN SAWS
LOMBARD AND McCULLOCH
Repairs and sharpening for most makes of chainsaws ($40 up).
VIC. LAWNMOWER HOSPITAL
834 Johnson 386-8338

DELUXE WESTINGHOUSE stove with self-cleaning oven; chest type deepfreeze, 11.5; both white. Also pair fibreglass drapes, 54" length, light beige, all above like new. 479-7737.

OAK DRESSER, $28. DOUBLE bed, $32, upholstered rocker, $35. Dinette $37. Treadle machine, $37. Step table, $3. Foot stool $2. Push mower $3. Crock $5. Playpen $5. 388-6149.

TRITON OUTBOARD, 7½ H.P., solid state air cooled, like new, no salt water use. Camping equipment, tent, 6 person rubber dinghy, etc. 382-4338.

BASEMENT SALE, TV, COFFEE table, hi-fi, camper, row boat, miscellaneous. 628 Ralph St. Garage wanted for storage. Hillside-Shelbourne-Haultain area. 479-3089.

LADY'S, HIGH QUALITY ENglish and Canadian suits, skirts, dresses, and coats. Size 10-12. All in excellent condition. 382-3304 after 6:30 p.m.

LAWNMOWER SHOP EQUIPment. Compressor, $150; valve grinder, $90; mower grinder, $150; blade grinder, $90. Complete lot $425. 385-7600, mornings.

FISHING GEAR
Salmon and trout rods, reels, miscellaneous lures, tackle box, rod holder, boat windshield, 2 childs life vests. 592-0061.

STOVES, FRIDGE, BUREAU, other miscellaneous items. Will accept any reasonable offer. Must sell as soon as possible. 478-7686.

FREE INSTRUCTIONS IN arts and crafts. Weekdays noon till 3 p.m. at ROYAL OAK HOBBIES. 479-7814

CONTINENTAL BEDS, $59.95 each, headboard, dresser, end table, coffee table, boat motor. 382-4327.

1-YEAR-OLD KENMORE washer-spin dryer, $100; also, 1 space heater and oil cook stove, working order. 385-8564.

KITCHENWARE, VACUUM, electric appliances; luggage; blankets; rugs and mats. 592-6576 mornings and after 8:30 p.m.

18-CU. FT. GE FREEZER, chest, good running order, $75. Ski rack, $10. 478-4878.

LIQUOR CABINET, VERY EXpensive, hand carved, oriental teak, sell or swap. 652-2903.

HIDE-A-BED, WRINGER WASHer, fridge, headboard, lawnmower, drapes. 479-4997.

BABY BUGGY, GLENDON COMbination model, $35. Piggy back stroller, $30. Car bed, $8. 382-2048.

103 MISCELLANEOUS WANTED

HAND AND POWER TOOLS (swing saw, or table saw; band saw; drill press; 36" bed lathe) 598-4677.

VICTORIA SOUND CENTRE
Wanted used rock albums. Top prices paid.
1315 Government St. 385-4842

CASH FOR REASONABLY priced furniture. Phone 388-9249 after 6 p.m. please.

WE BUY FURNITURE, HOUSEhold goods, pictures, tools, etc. Best cash prices. 386-0462 anytime.

GOOD BOOKS ALWAYS BOUGHT
HAUNTED BOOKSHOP
845 Fort 382-1427

SPOT CASH
For good furniture-appliances
ROYAL FURNITURE 388-9021

WANTED: USED TEMPORARY power pole for new house work. 388-4840.

Cash for furniture, tools, guns etc.
FAMILY TRADING
731 Goldstream 478-5631

WANTED MASONRY SAW FOR cutting marble and tile. Must be in good condition. 386-2812.

CASH FOR FURNITURE, RUGS, miscellaneous, any condition. 382-7506, 386-2397 anytime.

WANTED OLD CANADIAN AND United States coins. Also silver dollars any year. 477-4870.

WANTED: RIDING LAWN mower, 5 h.p. up. Reasonable. 479-5559.

WANTED: USED FURNITURE especially anything in oak, appliances, china, etc. Cash. 384-2225

LITTLE USED CARPET 12X13, beige or ? 656-2253.

2 OR 2½" CIRCULATING PUMP. Phone 652-1534.

108 MISCELLANEOUS WANTED

THE SALVATION ARMY
Needs your re-useable clothing, furniture and household goods. "Help us to help others." Family Thrift Stores, Victoria, Sidney and Langford. For pickup 386-3295.

MONEY IN A HURRY
CASH LOANS on tools, guns, musical instruments, cameras and sporting goods. We BUY also WEAPONS, INSTRUMENTS, etc., for READY CASH.
BILL SCOTT'S
UNIVERSAL PAWNBROKING AND AUCTION CENTRE
584 JOHNSON 383-9513
Formerly BJ Trading, 617 Johnson

SIDNEY BARGAIN HOUSE
We pay top prices for goods of all descriptions, from a handful to a house full. Furniture, tools, appliances, glassware, dishes, etc. Our specialty is antiques. 2373 Beacon Ave., Sidney, 656-3621.

TOP PRICES PAID FOR OAK and Mahogany Furniture.
HUB FURNITURE
713 Johnson 384-6425

KILSHAW'S AUCTIONEERS
Buy — Sell — Appraise
1115 Fort 384-6441

WANTED USED
Living room, bedroom, dining suite, hide-a-bed, desk, bookcase, etc., stove, fridge, washer, dryer, TV. Call Better-Buy, Tel. 385-4315. Closed Wednesdays

LUNDS AUCTIONEERS
APPRAISE AND BUY FOR CASH
926 Fort 386-3308

WE PAY CASH
For good tools, cameras, instruments, luggage, antiques, etc. ISLAND TRADING, 1717 Gov't. 384-5354

ANY OLD JEWELLERY, RINGS, gold, jade, pocket watches, gold and silver chains, etc. Bygone's, 1034 Fort, 383-8025.

TROLLING GEAR, RODS, REELS etc. 658-5135.

WANTED TO BUY A USED deep freeze. 743-2394.

FRIDGES, FREEZERS BOUGHT. 384-7813. All-Temp.

109 MISCELLANEOUS TO RENT

PROPERTY FOR RENT FOR heavy equipment trucks, trailers and crawlers. Including storage shed for 1 big truck. Water and power available. Contact 652-3465.

SAWYER SEWING CENTRES
RENT TO OWN
NEW SEWING MACHINES
Domestic and Industrial
840 Fort St. 388-6228

TAKE OVER LEASE. IBM 10 point Selectric typewriter. 598-5748.

115 DEISEL AIR COMPRESSOR. Portable. 383-9169.

115 SWAPS

SELL OR SWAP QUANTITY OF mechanics tools for good station wagon or boat, motor and trailer. 592-4816.

DODGE DIESEL 12 YARD dump. Cummings power. For wheel or track loader or $4,500. Port Alberni, 752-6520.

1971 MERC STATION WAGON for truck and camper. Approximately $4500. 478-1038.

WILL TRADE OR SELL 14' PLYwood speed boat, for good power saw, around $100. 656-4076.

SWAP '61 INTERNATIONAL pick-up with canopy for later model Travelall. 385-5635.

GOOD WORKING CABINET TV set, for good running car, 386-0710.

5½ H.P. JOHNSON OUTBOARD, for smaller one. 478-6893.

117 ANTIQUES

SUPERB CARVED SOLID OAK and mahogany bookcase, 8'1"x2'x7'8", built in three pieces, bevelled glass doors, museum piece in excellent condition. Asking $2750. 598-5250.

KILSHAW'S
Buy for Cash
Appraise for all purposes
1115 Fort 384-6441

LUNDS AUCTIONEERS
Periodic Antique Sales
Phone for Appraisals
386-3308 926 Fort St.

VISIT THE ISLAND GALLERY, 2188 Oak Bay Avenue for antiques and exquisite reproduction furniture, glass, porcelain, pictures, etc.

PERSIAN CARPET, 11'6"X8'9", $1200. Also modern Persian 10'10"x7'8", $1,000. Newport Ave. 589-5250.

PORCELAIN REPAIRED
Antique porcelain, fine china restored by specialist. 388-5834.

NEW SELECTION OF ENGLISH antiques now at Waller Antiques, 828 Fort St., 388-6116.

CASH FOR ANTIQUES AND OLD things. Bygones, 1034 Fort. 383-8025

WE BUY ANTIQUE FURNITURE Waller Antiques 828 Fort, 388-6116.

120 GARDEN SUPPLIES

8'X10' GREENHOUSE, $160 DElivered. 478-6795.

Fertilizer

SPECIAL MANURE BACK TO dirt. Grow fantastic gardens, cold frames, greenhouses! Bag $1.10, delivered $1.25; old cow manure, bag 80c, delivered 95c over 6. 479-5426.

WHY PAY? CHICKEN MANURE, no charge. Oaks Poultry Farm, 880 Downey Road, Sidney, 656-2485.

AGED HORSE MANURE, $1 PER bag. Minimum 5 delivered. 652-3558.

SIDNEY DUCK FARM, 656-4412 Duck manure, 60c bag, delivered.

COW AND CHICKEN MANURE. Phone 478-1876.

COW MANURE, 3 YARDS PICKup load, $15 delivered. 477-1436.

Plowing, Rotovating and Cultivating

GORDONS TRACTOR SERVICE
Rotovate, level, cultivate, plow, disc, post holes, loading and hauling, custom haying. Free estimates. 652-2739.

HAROLD'S ROTOVATING
Post holes loading, hauling also powerful hand machine. 479-1337 or 384-9205.

G.S. TILLING
Powerful roto-tiller, access through small gates. 386-1018, or 478-4606.

DON'S TRACTOR SERVICE
Rotovate, plow, grass cutting, Loading and hauling. 477-3913

C. STARCK, ROTOVATING, brush and grass cut, post holes, etc., loading and hauling. 479-3157.

LOW COST ROTOVATING and plowing. Large or small. Just call 479-4513 or 656-3590.

STEAD TRACTOR SERVICE. Rotovating, post holes, cultivating and grass cutting. 479-6331.

ED'S TRACTOR SERVICE. ROTOtilling, levelling, loader, post holes. 479-2204.

CENTRAL SAANICH TRACTOR SERVICE LTD. 652-3306.

POWERFUL ROTOTILLER. BIG or small jobs. Phone 385-1136.

Seeds, Bulbs, Plants Trees, Shrubs

TIME TO PLANT
Coral Bells, 20c. Hypericum (ground cover), 20c. Virginia Creeper, (wall cover), 35c. 384-9427.

MUST SELL: LARGE QUANTITY of good flats and plastic pots. Sell in lots of 25 and 100 only. Will accept bids on whole lot. Reasonable. 479-7019 after 6 p.m.

RASPBERRY CANES FOR SALE 652-3217

Top Soil, Rocks and Fill

SCREENED TOPSOIL WITH MAnure and sand added, $8 per yard delivered. Minimum 6 yds. Garden sand $8 per yd. Phone 385-2333 or 385-5642.

120 GARDEN SUPPLIES

Top Soil, Rocks and Fill

TOP SOIL
Dark brown sandy soil, fertilizer rototilled in. 6 yards minimum. 477-4143. 592-1331.

TOP SOIL, FILL, BROWN SOIL. Immediate delivery. 658-8937 or 479-1582.

125 PETS AND SUPPLIES

ISLAND KENNEL SUPPLY
"For pet Owners and Professional" Dry meal, canned dog and cat food. Quality frozenbeef. Grooming aids, sprays, shampoos. 493-A East Burnside at Finlayson, 385-6411.

SPRINGER SPANIEL, AMERican and Canadian Champion, Alexander of Hillray, now at stud to approved bitches. S. van den Hoek, R.R. 1, Lantzville, B.C. Phone 390-4988.

JAGDGRUND KENNELS REGISTered. Dual purpose German shorthair pointer puppies, bred from Champion stock. Shots and tattooed. $125. 478-2845.

MAYDON KENNELS
Registered poodle puppies. $100, terms, $25 monthly. Stud services. 743-2493 Cobble Hill.

DOBERMAN PINSCHER, 10 month-old male, lovely temperament, perfectly marked. All shots. $150. 477-2849.

GERMAN SHEPHERD FEMALE pup, very well bred. Excellent appearance and disposition, 4 months old. $50. 598-3184.

DACHSHUND PUPPIES FOR sale, also stud service for long and short haired dachsunds. 652-1664, 652-2473.

GERMAN SHEPHERD PUPPY, male, 6 months, to loving home. 478-1945 after 6.

2 FEMALE REGISTERED silver bred toy poodle puppies. 385-3189.

TWO-YEAR-OLD PUREBRED Norwegian Elkhound. Spayed, had all shots. Offers 385-4187.

1½ YEAR OLD MALE, REGISTered Irish setter, field strain, 478-4504 for information.

FEMALE ALASKAN MALAMUTE, 5 months. All shots, $100. 479-2790, 592-4330.

MOVING. REGISTERED POOdle for sale. $125 or best offer. 478-7039.

5 ST. BERNARD PUPS, 3 male, 2 female, registered. 642-3322.

CHIHUAHUA, MALE, 7 MONTHS, purebred, no papers, had shots. 384-6870.

3 WHITE MINIATURE MALE poodles, 9 weeks, $50 each. 478-5804.

FREE, 5-MONTH MALE PUPS. 383-2129 after 4.

127 CHICKS, POULTRY, HATCHING EGGS, SUPPLIES

WANT TO HATCH EGGS?
For a variety of all-metal reliable incubators in 50 egg and 100 egg capacity, come and see us at BUCKERFIELD'S, 506 Pandora. 384-7181. (Transparent also available.)

WANTED — LEGHORN HENS. Ready to start laying. 479-5919.

128 LIVESTOCK SUPPLIES AND EVENTS

DISPERSAL AUCTION
OF HOLSTEIN HERD
Monday, March 26, 1973
Time: 12 noon
Place—Heather Bank Estate Farm
Thain Road, Cobble Hill
List of cattle — 62 milking cows, 18 dry cows bred, 4 yearling heifers, 13 heifers — 6 months-1 year, 12 heifer calves, 3 bull calves. Sale conducted by
Duncan Farmers Auction Ltd.
Enquiries Phone 748-9396
Terms cash — auctioneer Keith McCausland

"AT STUD"
AAA Quarter Horse Whiz Rocket — proven speed, performance Sire: Voo Doo Rocket, Rocket Bar Dam: Modoc Princess, Triple Chick. $200
J. Henson 479-6761

ATTENTION RIDERS
Michael Herbert — combined training clinic. Dressage, jumping, cross country. April 2-6 at Pine Paddocks, Duncan. For information phone 112-743-2815 Duncan or 656-4428 Sidney.

REGISTERED ½ ARAB-WELSH colt rising 2, $250. Welsh mare, 4 years, $200. Welsh yearling colt, $150. Happy Trails Ranch, 4244 Happy Valley Road. 478-5730.

3-YEAR QUARTER HORSE, mare, good natured, excellent for children, $350 or nearest offer. Western tack available. 479-2790. 592-4330.

LIVESTOCK WANTED
Top prices paid. 479-2834. Glenwood Meat Packers, 350 Island Highway.

FOR SALE, HOLSTEIN HEIFER due in April, $550. Phone 390-4988. S. van den Hoek, Superior Road, R.R. 1, Lantzville, B.C.

REGISTERED HALF ARAB, chestnut, 16 hands, 7 years old. Has had good showing. Phone 748-8638 Duncan evenings.

MAINLAND TACK AND FEED
5481 Hamsterley Rd., Elk Lake
Victoria, B.C. 658-5207
Hay, Straw, Feed, Tack

CLASSY 4-YEAR-OLD THOROUGHBRED GELDING, EXCELLENT HUNTER-JUMPER PROSPECT. 598-3246 OR 388-7617.

STANDING AT STUD, LARKS Orbit, thoroughbred stallion, now in Central Saanich. 656-4102 or 656-3812.

METAL RABBIT CAGES REquired, also some breeding stock, (prefer larger breed) 479-2684.

2 REGISTERED POLLED yearling heifers, also 3 polled yearling bulls. 478-2041.

WANTED LADY'S ENGLISH RIDing attire, Size 12-14. Boots, size 8. Victoria Press Box 589.

WELL TRAINED THOROUGHbred Mare, 8-years-old, 16 hands high. Very gentle. $900. 652-1916.

HAY, SILAGE, COW MANURE at $20 a load. No Sunday calls. 652-1743 or 652-2026.

LOST LAKE FARM
Local hay for sale. 479-3841

FIR POLES FOR SALE. PHONE evenings, 478-4457.

CUTE SHETLAND MULE, $100. Morgan mare, $200. 386-8503.

130 HEAVY EQUIPMENT AND MACHINERY

TD 9 DOZER, INTERNATIONAL, with canopy and winch. 748-8397 Duncan.

135 FARM IMPLEMENTS

574 INTERNATIONAL DIESEL 52 H.P., 3 point, power steering reg. $6400. Sale $5500, 10-ton trailer $1800 new.
VICTORIA JEEP
I.H.C. DISTRIBUTOR
HILLSIDE AT ROOK BAY

FORDSON 9N FARM TRACTOR, new rubber on rear tires, front tires 85%, new paint and motor, $850. One month old McCulloch power saw, Model Super 250, new $279.95, our price $150. 478-7305.

MASSEY-FERGUSON FARM, lawn and garden tractors. Light construction machinery. Your local dealer.
M and H Tractor and Equip. Ltd.
6429 Pat Bay Hwy 652-1733

150 CARS FOR SALE

1971 PONTIAC LE MANS T37. EXcellent condition. 6-cylinder. City driven. 383-0544.

'65 FALCON, LOW MILEAGE, must sell. Phone before 4 p.m. 382-0043.

1970 DUSTER 340, AUTOMATIC, buckets, seats, console, $2095. 383-6879.

'68 CORTINA, $800 FIRM. 382-7908.

'63 PONTIAC PARISIENNE. Good condition. Offers. 477-3000.

64 FORD GALAXIE 500 LTD, $300 firm. 382-9005.

'59 CHEV 4-DOOR HARDTOP, 283. 386-9747.

'65 RAMBLER 330 SEDAN, AUTOmatic, motor A-1. Offers. 383-6436.

1966 AUSTIN MINI, SEDAN, good condition, $650. 386-7256.

1972 DODGE COLT, 11,000 MILES, $2000 or best offer. 642-3185.

1972 DUSTER, 340 4 SPEED, 383-6338 after 5:30 p.m.

'65 VAUXHALL, TESTED, GOOD condition. 382-5249.

1968 CUSTOM NEWPORT Chrysler, 1498 Derby. 384-8962.

150 CARS FOR SALE

GARDEN CITY
AUTO SALES LTD.
382-9111
All Our Vehicles
CHECKED BY
Licensed Mechanics
ALL CARS Gov't Tested
REMODELLING SALE
Featuring:
"PERFORMANCE" — CARS —

'72 MACH 1 PERFORMANCE
4-SPEED, FULL INSTRUMENTATION, AM-FM RADIO, POWER STEERING, POWER DISC BRAKES, REAR WINDOW DEFOGGER, RADIAL TIRES.

'71 MACH 1 PERFORMANCE
3-SPEED AUTOMATIC, AM-FM RADIO, POWER STEERING, POWER DISC BRAKES, REAR WINDOW DEFOGGER, RADIAL TIRES.

'70 SUPER BEE PERFORMANCE
4-SPEED, 383 MAGNUM V-8, RADIO, MAGS AND RADIALS.

'65 CORVETTE STING-RAY PERFORMANCE
327-350 HORSE, 4-SPEED, RADIO, WITH REMOVABLE HARDTOP.

'71 JAGUAR XKE PERFORMANCE
4-SPEED, RADIO.

'69 OLDS 442 PERFORMANCE
455 V-8, 3-SPEED TURBOHYDRO, RADIO, POWER STEERING, POWER BRAKES, POWER ANTENNA.

'69 FIREBIRD PERFORMANCE
400, V-8, 4-SPEED, POWER STEERING, POWER BRAKES, HOOD MOUNTED TACH, RADIO.

'67 CHEVELLE PERFORMANCE
396 V-8, 4-SPEED, MAGS, WIDE OVAL TIRES RADIO.

WE NEED 'TRADES'
Our Display Lot is ½ Empty
TOP, TOP, TOP PRICES NOW BEING PAID AT
GARDEN CITY
AUTO SALES LTD.
2978 Douglas
382-9111
OPEN 9-9

Wille Motors

70 MACH 1, 351, auto.	$2895
69 BEAUMONT, 350, 4-speed	$2595
69 RANCHERO, 302, auto.	$2395
68 Z-28, must see	$2995
67 RANCHERO, 390, standard	$1695
64 CORVETTE, 327, 4-speed	$4395

AS IS "SPECIALS"

68 MONTCALM wagon	$1695
68 VW Beetle	$1295
65 CHEVELLE station wagon	$ 495
64 FORD, 6, standard	$ 195
64 CHEV., 283, auto.	$ 275
64 VW suped	$ 595
63 VW, reoulit motor	$ 350

NOW ON WINTER HOURS
9 a.m. to 6 p.m.
3240 Douglas 382-2313

VOLKSWAGEN BEETLE, IMmaculate, new paint, radial tires, radio. Recent valve grind and complete brake job. Reliable 1956 1200 cc deluxe model. Owner leaving country. $450 or offers. 384-7297 after 6 p.m.

1973 DODGE POLARA
4-door, automatic, power steering, power brakes, 400 cu. in. custom radio, rear speakers, rear defogger, only 10,000 miles, like new, $3,500 firm. 598-5564.

1968 BEAUMONT CUSTOM, 2 door hardtop, 322 automatic, power steering, power brakes, Keystone mags, 30,000 miles. $2400. Phone 388-6968 after 4:30.

RARE
1958 Ford Fairlane 500 convertible, excellent condition. $750 or offer. 384-5080.

'58 HILLMAN STATION WAGON, tested, licenced, good condition. $250, or offers 385-0595 or 383-1888 between 5 and 8.

67 CAMARO 327 4 SPEED, TAPE deck, $1800 or offers. 382-9764. 382-7625.

GOOD TRANSPORTATION, '62 Chevy II, tested, good condition. $375. 658-8717 after 3 p.m.

'64 VOLKSWAGEN BEETLE. Tested. Radio. Snow tires. Plates. Good condition. $595. 385-4804.

'71 DODGE COLT, 2-DOOR HARDtop, mini hemi. Needs body work. $1,600 or best offer. 598-4739.

1970 OLDS

150 CARS FOR SALE

CORNELL

THE ISLAND'S FINEST SELECTION

O.K. USED CARS

CORNELL

1972 CHEVELLE 2-DR. HT. 6, auto. Radio OFFERS??

1971 OLDS CUTLASS V-8 auto. steering, radio. OFFERS??

1970 CHEV. BEL AIR 4-DR., V-8, Auto., power steering, power brakes, radio. OFFERS??

1970 OLDS F-85, 2-DR. V-8, auto. Power steering, power brakes, radio. OFFERS??

1969 PONTIAC Parisienne 2-DR. HT., V-8, auto. Power steering, power brakes, radio. OFFERS??

1968 NOVA 2-DR. 350, 4 brl., 4 on floor, radio. OFFERS??

1968 BEAUMONT S.W., V-8 auto. Power steering, power brakes, radio. OFFERS??

1967 PONTIAC 4-DR. HT. V-8, auto. Power steering, power brakes, radio. OFFERS??

1965 BUICK SKYLARK 2-DR. HT., V-8, auto. Power steering, power brakes, radio. OFFERS??

CORNELL

1969 MUSTANG 2-DR. V-8, auto. radio. OFFERS??

1966 METEOR 2-DR. HT. 352, V-8, auto. Power steering, power brakes, radio. OFFERS??

1966 COMET 4-DR. 120 6, auto. OFFERS??

1966 VALIANT V-200 HT. 6, auto. Radio. Bucket seats. OFFERS??

1963 RAMBLER S.W. 6, stand. Radio. New valves and clutch. OFFERS??

1972 VEGA 2-DR. auto. Radio. OFFERS??

1969 DATSUN 1600 4-DR., 4-speed, OFFERS??

1968 CORTINA G.T. 4-dr., 4-speed, radio. OFFERS??

1967 DATSUN 4-DR. 4-speed, radio. OFFERS??

CORNELL

CHEV – OLDS
3050 DOUGLAS
(OPP. MAYFAIR)
385-5777 'til 9 p.m.

SUBURBAN
NORTH
ON DOUGLAS
LINCOLN MERCURY

NEW
$89 down
$89 per month
for 48 MONTHS
1973 COMET
2-door 6, automatic transmission, radio. No. 3-311.
FULL PRICE
$3265
Tax and license extra

USED
72 CORTINA GT
$2450
71 MONTEGO
4-door, V-8, automatic transmission, radio, power steering, power brakes.
$2895
71 CORTINA GT
1600, 4-speed
$1995
1970 DART
V-8, automatic, radio
$2095
68 FORD CUSTOM
4-door, V-8, automatic transmission.
$895
1967 CHEV
2-door, 6, automatic transmission, radio. LT 21149A
$495

SUBURBAN
"Your '73 Action Centre"
Wide open till 10 p.m.
386-6131

MERCEDES 1967 MODEL 200, diesel, sky blue, only 53,000 miles, excellent condition. Phone 245-3927 after 7 p.m.

'62 CHEV, V-8, AUTOMATIC needs plates and some work. $100. 478-4248.

1956 AUSTIN A50, EXCELLENT condition, 382-8093.

150 CARS FOR SALE

Speedway
VOLKSWAGEN
PORSCHE • AUDI

Our Used Car Stock Has Never Been Better!
GOOD CARS

72 CHEVELLE MALIBU
4-door hardtop, 350, V-8, automatic transmission, power steering, power brakes, radio. Rear window defogger. Finished in light green with matching vinyl interior. A beautiful unit.
$3395

68 FORD WGN.
COUNTRY SEDAN model. 10 passenger, V-8, automatic transmission, power steering, power brakes, radio. In spotless condition throughout. An excellent family unit!
$1995

68 COUGAR
Power steering, power brakes, radio, V-8, console shift, automatic transmission. A real popular car, finished in light blue with vinyl top and matching vinyl bucket seat interior.
$1995

THESE–AND MANY MORE
UNDER THE REVOLVING VOLKSWAGENS
BOTH SIDES OF YATES
385-2415

Speedway
VOLKSWAGEN
PORSCHE • AUDI

HORWOOD MAZDA

71 TOYOTA Crown AT., radio. One owner $2695
71 MERCURY COMET V-8, AT., P.S., P.B., only 11,000 miles $2995
71 TOYOTA Corolla 1200 wagon $1595
71 MAZDA R 100 sport coupe Wankel rotary powered $2195
71 V.W.1600 wagon, AT., radio $2695
71 DATSUN 510 sedan $1995
70 AUSTIN 1300 AT. $1995
70 TOYOTA Srprinter 4-spd. $1695
69 VIVA O.H.C. deluxe $1495
69 CORTINA G.T. $1595
69 FURY II sdn. $1395
68 M.G.B. Roadster $1995
68 BEAUMONT conv. $1995
67 MUSTANG 3-spd. $1495
65 IMPALA S.S., buckets $1295
65 VOLVO 122 S, AT. $ 995

HORWOOD MAZDA
385-1451
Johnson and Blanshard

1966 ACADIAN 4-DOOR SEDAN IN mint shape. New tires, only 50,000 miles, 6 cylinder standard. Very clean throughout. Better hurry — $695. Arts Car sales 310 Bay St. 383-8302.

1965 BEETLE—DELUXE. NEW engine, clutch, body slight rust. Offers. Dorothy 382-4861 or 388-4605.

1967 CAMARO CONVERTIBLE, V-8, automatic, good tires, radio, as is, bodyman special, $500. 382-8670.

1961 CHEV 6 AUTOMATIC, power steering, good body and transmission, needs motor work, offers, after 6, 478-1361.

1966 VOLKSWAGEN. TESTED March 1974, $800 or best offer. 592-1073.

1961 VOLKSWAGEN BEETLE IN running condition, good body, $250. 388-7709.

1961 VOLKSWAGEN BETTLE, IN running condition, needs minor work. $250. 388-7709.

'69 CAMARO CONVERTIBLE, V-8 automatic, bucket seats, consul. 385-6986.

'71 TOYOTA COROLLA 1200. EXcellent condition. 384-9636.

62 VOLKSWAGEN $250. PHONE 383-8358.

'61 MORRIS OXFORD, GOOD condition, $275. 477-1292 6-8 p.m.

150 CARS FOR SALE

EMPRESS

PONTIAC BUICK GMC

WE RUN A VERY SIMPLE BUSINESS

FAIR MARKET VALUE
Look at these Units!

72 LUXURY LEMANS
2 door hardtop. Fully equipped. Vinyl top. Bronze. Like new.
$3995

LIC. VCH 936
72 CATALINA
4 door sedan. Fully equipped including air conditioning.
$4595

67 PONTIAC
4 door sedan, automatic transmission, power brakes, power steering, radio.
$1395

—71 V.W. 411
Only 9,000 miles. automatic transmission. Metallic blue. In like new condition
$2995

64 PONTIAC
Laurentian Station Wagon, in very nice condition.
$995

56 G.M.C.
Handymans special. A real buy at
$695

EMPRESS
382-7121 -
2867 DOUGLAS
AT TOPAZ

PALM MOTORS

60 Mercedes	$999
64 Chev. 327	$577
66 Chev SW	$888
65 Chev	$499

All Cars Gov't SAFETY TESTED

OUT-OF-TOWN 'SPECIALS'

64 Ford	$379
62 Ford	$179
62 Rambler	$ 99
60 Chev.	$ 89
57 Hillman	$ 69

854 PANDORA
383-5252

1967 FAIRLANE 500 2 DR. H.T. 289 V-8 motor, automatic, power steering, and radio. Mag wheels, red in color. And in excellent condition.

1965 COMET 4 DR. Sedan automatic. V-8, power steering, and radio. Dark blue. Excellent family car.

See or phone STEW CUMBERLAND at EMPRESS PONTIAC BUICK G.M.C. 382-7121 or Res. 479-3758.

1969 VOLKSWAGEN BEETLE DEluxe. 22,000 miles. Auxiliary gas heater, radio, rear defroster. Sherwood green, white interior. $1,350. 384-8078 and leave message.

1966 JEEP WAGONEER 4-wheel drive, V-8, standard, positraction, hubs and radio. Good condition. $1,395. Trades considered. 385-3155 days.

1967 FORD GALAXIE, POWER steering, power brakes. Rebuilt engine. Moving, must sell. 382-1086 after 4 p.m.

VOLVO P1800 SPORTS
V-8 POWERED
385-5465

'59 CHEV. BODY, ENGINE good. Needs transmission work Offers. 477-4340.

1961 VOLVO 544, NEW CLUTCH, good running order. Contact Harry at Schooner Service, 384-1249.

'65 METEOR V-8 STANDARD. First Reasonable offer. 478-9087 ask for D. Harron.

'65 IMPALA 2-DOOR HARDTOP, 283 automatic, must be seen. $995. 385-5854.

1966 CHEV BISCAYNE, 2-DOOR, 283, excellent running condition, $425. 592-4880.

'65 MERC CONVERTIBLE, RECent Ford thrush engine, $395. Offers, 383-8593.

'65 EPIC, NEW CLUTCH, TESTed. Good condition. $400, offers. 479-6067.

'54 STUDEBAKER CHAMPION, overdrive, radio, extras. Excellent condition. 385-6624.

1966 STATION WAGON FALCON Futura. Good condition. $975. 479-5313.

'71 VOLKSWAGEN 411 SEDAN, radio, automatic. Wholesale at $2,900. 479-6837.

'63 STATION WAGON AUSTIN. Just tested. Excellent, economical, $395. 656-4346.

'64 FORD CUSTOM 500, V-8 AUtomatic, tested, $425. 592-3549.

'62 SUNBEAM RAPIER, GOOD condition. $475. 385-1127.

'68 KARMANN GHIA. BEST offer. 384-8829 or 384-8321.

1965 OLDS F85 4 DOOR SEDAN 748-9683 Duncan.

'57 CHEV 2-DOOR SEDAN. NO engine. Best offer. 384-4616.

'69 VAUXHALL, VIVA, 42,000 miles, $800. 479-8190.

TAKE OVER PAYMENTS ON good repossessed cars. 382-3597.

'58 HILLMAN MINX, GOOD FOR parts. 658-8953.

'58 CONSUL, TESTED, RUNS, needs work, $70. 384-7837.

150 CARS FOR SALE

METRO TOYOTA

NEW TOYOTAS
1200 SEDAN
$2195
1600 SEDAN
$2395
CORONA SEDAN
$2895
MK. II SEDAN
$3745
HILUX P.U.
$2695
ANOTHER METRO FIRST FOR YOUR PROTECTION
All units listed below have been diagnosed and repaired by the
ESSO CAR CLINIC
Diagnostic Centre

69 Barracuda Htp., auto.
63 Ford Country Squire Wgn.
69 VW Beetle, 30,000 miles
73 Valiant 2-dr. Htp. Buckets, console.
66 Toronado
68 GTO, 4-spd.
65 Pontiac Htp. Low mileage.
67 Corvette convert.
71 Sport Fury 10-pass. Wgn.
71 Chev Townsman 10-pass. Wgn.
67 Chevelle 4-dr. sedan
69 Impala 2-dr. Htp.
70 Mazda 1200 cpe.
71 Cougar XR-7
68 Cougar. 2 to choose from
66 Barracuda Fastback, 4-spd.
68 Dart G.T.
71 Datsun 4-Dr. Sedan
71 Corona
68 Dart G.T.
69 Colony Pk. Wagon
69 T-Bird
69 Dart 4-spd.
71 Toyota MKII Htp.
64 Rambler Convt.
70 Ford Country Sedan W., 10-Pass.
69 G.T.O., 4-spd.
67 Cougar HTP., 4-Speed.
72 SAAB, auto., low mileage
65 VALIANT 2 dr. auto.
71 Marquis 10-pass wgn.
70 G.T.X.
72 Cutlass HTP.

IMPERIAL ESSO
CAR CLINIC DIAGNOSTIC REPORT AVAILABLE ON ALL UNITS LISTED ABOVE.
REMEMBER AT METRO ALL REASONABLE OFFERS WILL BE ACCEPTED.
100% FINANCING AVAILABLE.
Metro Toyota Ltd.
624 Finlayson
386-3516
386-3517
METRO TOYOTA

150 CARS FOR SALE

DOUGLAS
VOLKSWAGEN
PORSCHE
AUDI

YOUR LARGEST VOLKSWAGEN DEALER ON THE ISLAND

SELECT PREMIUM UNITS

73 TOYOTA LAND CRUISER wagon. 4 wheel drive, radio, and only 6,000 miles $4495

72 HORNET SST coupe V-8, automatic transmission, power steering, power brakes, radio. Vinyl top, mag wheels. Low mileage. $3695

72 FORD XLT ¾-ton. Full power, 5000 miles plus 10½' Corda Lane camper. Fully equipped, jacks etc. $7995

72 VOLKSWAGEN 7-passenger bus. Radio. Front tire mount and cover. 6000 miles. $3995

71 FORD SQUIRE Wagon. 9-passenger model. Full power, radio, factory air. $3895

71 FORD CUSTOM. 6-passenger wagon. Full power, radio, factory air. $3395

71 B.M.W. 2002 coupe. 4-speed, radio, sun roof. low miles. $3795

70 DODGE MONACO. 4-door hardtop, V-8 automatic transmission, full power, radio, vinyl top. $2495

67 CADILLAC Brougham. 4-door hardtop. Full power. Immaculate. $2795

LARGEST SELECTION OF USED VWs ON VANCOUVER ISLAND — ALL MODELS

FINANCING WITH THE BANK OF NOVA SCOTIA
12% PER ANNUM

TERMS TO SUIT YOUR BUDGET

3329 Douglas Street
388-5466
Open 9 'til 9

AMC
REG MIDGLEY'S
AMERICAN MOTORS JEEP
736 CLOVERDALE AVE. 385-8756

GOOD GUYS SPECIALS!

69 PLYMOUTH Suburban wagon, exceptional condition $2395

71 FIRENZA 2-door, like new, automatic transmission $1995

CALL ONE OF YOUR AMC GOOD GUYS!
Bob Allison Gordie Strongman
Jack Batey Ted Bailey

Bad or Good Credit
NO INTEREST CHARGED
Let us help re-establish your credit. We finance anyone — separated, divorced, single, male or female. We guarantee delivery in 10 minutes. Buy and pay — SAME LOCATION.
Instant "NO-RED-TAPE" Credit
PALM MOTORS
854 Pandora
Buy Here—Pay Here

LIKE NEW
1972 LEMANS Station Wagon very clean unit. Only 12,000 miles. Power steering, power brakes, 350 V-8, radio. For more information and a demonstration drive contact DON FRANCIS, EMPRESS PONTIAC, BUICK GMC, 382-7121 or res. 478-7875.

'58 V.W. BUG, MECHANICALLY sound, $350. 388-8444 after 4:30.

150 CARS FOR SALE

DRIVE WITH A SMILE TO

ENSIGN CHRYSLER PLYMOUTH

DOWNTOWN YATES AT COOK

TEST DRIVE THE ALL NEW 1973 PLYMOUTH CRICKET
FROM JAPAN

73 Coupes	$2393
73 Sedans	$2598
73 Hardtops	$2698
73 Wagons	$2898

AS LOW AS $65 down $65 Per Mth. (48 months on Approval of Credit)

SAVE UP TO $500
On Near New 1972 PLYMOUTH CRICKET Sedans

ENSIGN
Chrysler Plymouth
DOWNTOWN
YATES AT COOK
386-2411
Open Weekdays
Till 9

TRANSPORTATION — SPECIALS —
NOTHING OVER $999

64 VW BEETLE	$799
64 DODGE V-8, A.T.	$799
64 DODGE, 6 STD.	$399
64 STUDEBAKER A.T.	$499
60 FORD, LIKE NEW	$399
64 CHEV "6", A.T.	$599
68 CORTINA WGN.	$999
65 RAMBLER A.T.	$899
64 IMPALA H.T. SHARP!	$899

Not a Red Cent Down
100 per cent Financing
Payments to Suit Your Budget
No Red Tape
Immediate on the Spot Financing on Approved Credit

62 PONTIAC D DR. H.T.	$399
63 CHEV. SEDAN V-8, A.T.	$399
66 PONTIAC 4-DR.	$799
66 ACADIAN	$899
68 VIVA	$799
63 VOLKSWAGEN	$799
62 CHEVY II, A.T.	$599
57 VAUXHALL, 40,000 MILES	$299

NATIONAL
Chrysler — Dodge
819 YATES 384-8174

FOR SALE PRIVATE
1972 Toyota Corolla deluxe Burnt Orange in colour) 1600 cc O.H.C. engine. Carpeting, undercoated, automatic, console shift. 4 door. Electric rear window defroster, pulmanized front bucket seats. Purchased new in Victoria in July 1972. For $2995 has 7900 miles, is in immaculate condition. Selling for $2350 firm. 383-0772.

1973 SPECIAL
ON STATION WAGONS! PONTIAC SAFARI, LEMANS, BUICK ESTATE, and CENTURY Wagons. Get ready for holidays. For a good deal and a good deal more phone CHARLIE PETERSON at EMPRESS PONTIAC BUICK GMC, 382-7121 or res. 592-0458.

'65 VALIANT SIGNET CONVERTIble, slant 6, good condition, rebuilt automatic transmission, radio and power top,; hood, radiator and grill demolished. As is $300 or sell as parts. 1961 Corvair Van, $75 as is or sell as parts. 385-5293.

1967 DATSUN CUSTOM 2000, 4-door sedan, 6 cylinder, automatic, power brakes, radio. Absolute mint condition. Low mileage and much more. $1,995 on car lots. Closest cash offer to $1,700 takes. 384-4500 for further details.

WE FINANCE ANYONE
62 Mercury, V-8, A.T.; $150 down 6 monthly payments, $49
Instant "NO-RED-TAPE" Credit
PALM MOTORS LTD. 383-5252

LOW MILEAGE 1958 ZEPHYR 6 automatic 4 door, tested and runs like new. First $395, private. 385-1705.

'58 PONTIAC, $40. 386-6391 OR 382-7310.

150 CARS FOR SALE

McCALLUM MOTORS
— DATSUN — VOLVO —
YATES AT COOK
386-6168

1970 DODGE station wagon, V-8, automatic transmission, power brakes, power steering, radio. Air conditioning. A real loaded wagon. $2995

1968 GRAND PARISIENNE. LOOK AT THE TOYS ON THIS BEAUTY. V-8, automatic transmission, power steering, power brakes, console shift, buckets, leather interior, vinyl roof, tilt wheel, power windows, power door locks, air conditioning, fender skirts and only 43,000 original miles. $2495

1970 SUNBEAM ALPINE hardtop. Here's a low, low miler — 6000 to be exact. Automatic transmission with radio. $2195

1972 MAVERICK 302, V-8, automatic transmission, 4-door sedan. Here's a little green beauty at $2795

1969 BUICK SKYLARK. Here's a hard to find model with automatic transmission, power steering, power brakes, radio. $2895

1968 METEOR LE MOYNE 2-door hardtop. A one owner blue beauty with V-8, automatic transmission, power steering, power brakes, radio, vinyl roof. $2195

65 DODGE WAGON
67 BUICK SKYLARK HT.
66 RAMBLER V-8 WGN.
65 METEOR MONTCALM SDN.
65 VALIANT BARRACUDA
68 DODGE WGN.
68 PONTIAC HT.
66 TRIUMPH SPITFIRE RDSTR.
64 DODGE HT.
65 STUDEBAKER
70 DATSUN 1600 P.U.
68 VW DUNE BUGGY 100 H.P.
67 AUSTIN 1100
67 VW
69 DATSUN 510 SEDAN
62 VW
64 TR4 ROADSTER

COLWOOD DIVISION
COLWOOD CORNERS
478-5622

1964 FORD GALAXIE 4-door hardtop, V-8, automatic, power steering, brakes, and radio $395

1964 RAMBLER, 6 cylinder, standard, radio. SPECIAL $195

1965 FALCON 4-door, 6 cylinder, radio. SPECIAL $795

1965 DODGE ½-ton, canopy. SPECIAL $495

1968 OLDS DELTA ROYALE, 2-door hardtop, New car condition. SPECIAL $2495

1963 CHEVROLET Biscayne 2-door, 6 cylinder, 3-speed, radio. Today Only $295

1965 VOLVO 4-door, 4-speed, radio. $695

1964 PONTIAC Laurentian wagon, V-8, power steering, brakes and electric tailgate. $595

1972 CORTINA 4-speed, radio, only 4,000 miles.

70 FORD RANCHERO V-8, power steering, power brakes, radio.

1968 DATSUN pickup with Okanagan camper.

1973 VOLVO station wagon, 4-speed, fuel injection.

1968 JEEP. Automatic, transmission, completely reconditioned, bumper to bumper.

COME AND SEE OUR SELECTION OF '73 DATSUN SPORT TRUCKS EQUIPPED WITH BUCCANEER CAMPERS AND CANOPIES.

YOU'LL BE GLAD YOU DID!!

BANK RATE FINANCE
ALL CARS TESTED
McCALLUM MOTORS
YATES ST. 386-6168 COLWOOD 478-5622

1953 NASH RAMBLER, GOOD condition. $75. Phone after 5 p.m. 383-2067.

'69 MAZDA 1500 SEDAN, RADIO, snow and summer tires, $1250. 479-8174, after 6.

59 PONTIAC, 261 H.P. 6-451 Constance St. 384-8771.

'62 FORD FAIRLANE 4-DOOR, automatic, 6, tested, $265. 598-3678.

69 VAUXHALL VIVA, 37,000 miles, new tires, $900. 652-2903.

'61 ENVOY VAUXHALL STATION wagon, not tested. Offers. 479-4930.

150 CARS FOR SALE

Brian Holley

1972 CORTINA WAGON
200 cc. engine, 4-speed. 8,000 miles. Finished in metallic brown.
$2595

1960 TRIUMPH SPITFIRE
4-speed, radio. Only 20,000 miles.
$1795

1969 FIAT COUPE
5-speed, radio. Royal blue paint.
$2395

Brian Holley MOTORS LTD.
FIAT
VOLVO
Douglas at Cloverdale
384-1161

151 FOREIGN IMPORT AND SPORTS CARS

LOTUS CORTINA, '67-'68, KONI shocks and struts, Q. 1. Headlights, AM-FM and tape deck. Perfect road car. Very quick. Mint condition, 652-2284 after 7 p.m.

1967 SUNBEAM SUPER-MINX station wagon, automatic, tested, 37,000 miles, immaculate condition, buckets, ideal ladies car. $925. 382-8670.

1966 TVR ¾ RACE MGB PORTED, polished, compression ratio 10.75-1, new Michelin 2x tires. $2795 or best. Phone Garry 478-2677.

1961 SUNBEAM ALPINE. NEWLY rebuilt '67 motor. 2-tops, radial tires, wire wheels, radio, etc. $725. 385-4613.

'65 VOLKSWAGEN DELUXE, 2 door, with sun roof, gas heater, radio. $950, or closest offer. 382-6219.

1969 FIAT SPORTS COUPE, MINT condition, 35,000 miles, asking $1,850. 592-3622 or 384-7871 after 6 p.m.

BAJA SPECIAL
'72 VW special, low mileage, extras. Phone 479-4570.

1971 TRIUMPH GT6 PLUS MAGS, radio. $2800. Terms available. Cobble Hill 743-9462.

71 MGB, EXCELLENT CONDITION. Radio. Only 18,000 miles. Offers. Harry, 477-5490.

'64 MGB, LEAVING COUNTRY, must sell immediately. 382-5249 after 5 p.m.

68 TRIUMPH SPITFIRE. WIRE wheels, new radial tires, radio. Rebuilt engine. $1,150. 388-9675.

MUST SELL 1972 VOLVO 1800 ES, 1 month warranty left. Phone 656-1131 ask for Denis.

67 CORVETTE, NO REASONable offer refused. Call Jerry, Metro. 386-3516.

1965 HONDA SPORTS CAR, GOOD condition, new engine, $700. 478-2158.

1970 DATSUN 240Z. NEW SNOW tires, good condition. 477-8555 evenings.

'62 TR4, REBUILT ENGINE, good body. First $800 takes. 477-5742.

1969 SPITFIRE CONVERTIBLE. Immaculate. Metro, 386-3516.

1971 FIAT 124 S CONVERTIBLE. Metro, 386-3516.

1960 190SL MERCEDES. 652-3407 after 6.

JAG 3.8, GOOD CONDITION, $1000, or closest offer. 388-7617.

VOLVO P 1800 SPORTS, V-8, Powered. 385-5465.

1966 MG MIDGET, NEEDS BODY work and new top. Offers. 478-5435.

1968 MGB. OFFERS. AFTER 5 p.m. 385-5041.

154 TRUCKS AND BUSES

CORNELL

S-A-V-E ! !

—EXAMPLE—
Stock No. 481
73 CHEVY
¾-TON PICKUP
Gauges, 350 V-8, turbo-hydramatic, rear step bumper, west coast mirrors, radio, heavy duty springs. Power disc brakes, power steering, 750 x 16 tires, including spare, underseal.

REG.	$4800.80
NOW!	$4178.00
SAVE!!	$622.80

—BLAZERS
—PICKUPS
—SPORT VANS
—SUBURBANS
—VANS
—CREW CABS

CORNELL
CHEVY TRUCK CENTRE
3050 DOUGLAS
385-5777

64 GM Pickup	$ 995
68 CHEV. Pickup	$1750
65 FORD Sedan	$ 695
66 CHEV. Sedan, V-8, at.	$ 795
65 CHEV Impala, V-8 327, A.T., P.S., factory air	$1195
72 DE LUXE Travelall, V-8, P.S., P.B., radio	$5195
70 CO—1600, V-8, P.S., 4 and 2	$4995
67 I.H. 1100, 4x4, P.U., with canopy	$1995
68 CHEV. P.U., V-8, A.T., P.S.	$1995
58 I.H. Travelall	$ 325
68 CHEV. P.U.	$1750
72 I.H. 4x4 de luxe Travell V-8, 4-sp., P.S.	$4995
48 I.H. K86F Tandem	$1295
517 Herald St.	388-5508

INTERNATIONAL HARVESTER

1947 WILLY'S JEEP, VERY good shape, 3-speed trans., 4-wheel drive, 2 speed exchange box, 12 volt electric system. Good 600x16 tires. Only $675. Arts Car Sales. 310 Bay St., 383-8302.

1969 CHEV. ¾, CUSTOM camper, 350, 4-speed. Complete with self-contained 9' Open Road camper, locks and extras. 743-2343 after 6 p.m.

1972 FORD F-250, ¾-TON, 4-speed, power steering, power brakes, radio. Like new. Metro, 386-3516.

154 TRUCKS AND BUSES

DRIVE WITH A SMILE TO
ENSIGN
Chrysler-Plymouth's Dodge
TRUCK CENTRE
DOWNTOWN
YATES AT COOK

IMMEDIATE DELIVERY
1973
½ ton Pick Ups
¾ ton Pick Ups
4 wheel drives
15 passenger bus
Tandem Trucks

Used Trucks
60 Int. Tractor
62 Int. Panel
63 Int. Panel
66 G.M.C. ½ ton
71 Dodge ½ ton
72 Fargo Van with camper conv.

ENSIGN
Chrysler-Plymouth
Dodge
TRUCK CENTRE
YATES AT COOK
386-2411
Open Weekdays
Till 9

CAMPER SPECIAL!
'73 Chev ¾ - Ton
Equipment: front stabilizer bar, gauges, 350 V-8, turbohydramatic transmission, rear step bumper, full foam seat, heavy duty front and rear shocks, heavy duty front and, rear springs, auxiliary fuel tank, 750-16.5 tires.
Save hundreds of dollars.
Buy it now. Stock No. 506
Reg. $4607
Now $4205
Save $402
Phone Harvey at Cornell, 385-5777 or 382-0381

1970 FORD VAN V-8, 1969 Ford Van, V-8, 1966 Dodge Van, 1970 I.H.C. Travelall 4 W.D. V-8, 4-speed; 1964 Jeep Wagoneer, 4 w.d., 1972 Commando automatic 4 w.d. $4600.
VICTORIA JEEP
HILLSIDE AT ROCK BAY

4-WHEEL DRIVE
1966 Jeep Wagoneer, V-8, standard, positraction, hubs and radio. Good condition, $1,595. Trades considered. 385-3155 days.

FACING REPOSSESSION, MUST sell immediately. '73 Dodge Tradesman 100 van, 318 Automatic, radio, 127" wheel base. 3000 miles, $3850. 652-3257.

'65 VOLKSWAGEN VAN, GOOD condition, suitable for camper, Gov't tested. Must sacrifice, $650 or best offer. 479-1157.

1956-1963 PANEL TRUCK OR INternational with side windows. Must be in excellent shape throughout. Phone 477-2079 eves.

1971 FARGO TRADESMAN 100 van. 18,000 highway miles. Like new. Partly camperized. Many extras. 382-6616.

BRAND NEW DATSUN ½-TON pickup, full equipped, $2,625.
McCALLUM MOTORS LTD.
1101 YATES 386-6168

TRUCKTOWN 386-1711
Everything in Trucks
On Bay St. below Government St.
2525 Bridge St.

1970 TRAVELALL 9-PASSENGER, V-8, 4-speed, 4-wheel drive, 18,000 miles. $2,995. Victoria Jeep, Hillside at Rock Bay.

1970 ½-TON FORD, V-8, GOOD condition. Equipped for new gooseneck utility trailer. For sale as well. 656-4192.

69 FORD ¾ TON CUSTOM CAB, camper package, automatic V-8, air shocks, twin tanks, trans. cooler. 7000 lb. electric winch. 478-6132.

'62 ECONOLINE, $1,650. CONverted to camper, fully equipped, raised roof. Tested. 479-6067.

1971 GMC CAMPER SPECIAL with van. Apply 249 Government Street after 5 p.m.

71 DATSUN TRUCK, RADIO, rear bumper. Extra tires. 748-9683 Duncan.

1962 FORD PICKUP TRUCK. V8. Good running order. As is. $300. 479-5906.

'56 CHEV 3 TON, 12 FT. STEEL deck, 4 ft. sides, good condition. $300. 388-9253.

'68 INTERNATIONAL ½-TON pickup, posi-traction, excellent condition. $1900. 382-2958.

CAMPERS SPECIAL
'64 International half-ton panel. Good condition, $750. 652-3373.

1963 FORD ECONOLINE VAN, LIcensed, tested, good condition, $925, 656-4745.

1962 FORD ½-TON PICK UP, 4 speed trans., long box, new tires, motor 12,000 miles. 743-2394.

1947 DODGE ½ TON PICK UP, running order. (Antique.) 743-2394.

1972 ¾-TON FARGO. 9,000 miles; warranty. Offers. 386-7478.

'59 CHEV HALF-TON PANEL. Good running order. 382-7754.

½-TON PICKUP, 1969 OR 1970 model. 592-0896.

158 TIRES

FIRESTONE
A 70 - 13
SUPER SPORTS 60
WHITE LETTERED
REG. $43.65 ea.
NOW!
4 for $150

PLIMLEY
Your FIRESTONE
Headquarters
1010 Yates 383-1106

TWO NEW 560X15 VOLKSWAGEN tires and rims, $23. 477-8035.

158 TIRES

VISIT
Radial City
SEE MOST COMPLETE LINE OF RADIAL TIRES AVAILABLE
ALL SIZES — ALL TYPES
MICHELIN
SEMPERIT
REMINGTON
FIRESTONE
DAYTON
AT
D & D TIRE TOWN
1620 Blanshard 382-7283

160 PARTS, ACCESSORIES

OUR NEW LOCATION
2150 Blanshard Street
Your Car's "Heart" is the BATTERY
For a Strong, Sure Start Every Time GET an "ACME"
LOWEST PRICES IN TOWN
Delivered and Installed
FRANCIS BATTERY and TIRES LTD.
Retreading Specialists

'65 VALIANT SIGNET CONVERTible, slant 6, good condition, rebuilt automatic transmission, radio and power top; hood, radiator and grill demolished. As is $300 or sell as parts. 1961 Corvair Van. $75 as is or sell as parts. 385-3293.

FOR FAST SERVICE ON RINGS, BEARINGS, GASKETS, exchange brake shoes, drum turning, pin fitting, valve seat machining.
CORDS PISTON RINGS
at 834 Johnson St. 383-0011

RADIATOR REPAIRS, FAST TOP quality repairs at Maurice's Auto Body, 427 Bate St., phone 384-3121. Located behind the Burnside Pay and Save Gas Station.

271 HP CAM AND SOLIDS, PLUS dual point distributor. Many other excellent 289 Ford parts. After 5, 1209 Palmer Road.

WRECKING 1960 AUSTIN, 6 CYLinder motor, automatic transmission plus parts. 2 van seats, in good condition. 652-2484.

CHROME WIRE WHEELS, PRESENTLY set up for Ford, will also fit GM, Chrysler. 477-6357.

URGENTLY REQUIRE: 292 Ford, short-block assembly. Must be in good shape. 479-4412.

1957 2-SPEED CHEV. AUTOMATIC transmission, low mileage, $30. 479-7875.

'55 PONTIAC WAGON PARTS OR whole, '54 Buick parts or whole. 384-9520.

389 PONTIAC MOTOR WITH dual fours. Also Chevy 283. Phone after 5 p.m. 384-3208.

WRECKED 1960 CHEV 283 AUTOmatic, good running gear, $100? 652-3581.

WANTED LEFT REAR DOOR for '67 Beaumont, 4-door hardtop. 478-2453.

VOLKSWAGEN WITH GOOD motor and Corvair for parts. 386-1041.

1955 ZEPHYR, NEW TIRES, $60. Call after 5 p.m., 598-1143.

TAPE DECK AND SPEAKERS for sale. 478-7496.

55 CHEV, $3,000 INVESTED, needs work. 479-1032.

445 CU. IN. BUICK WILDCAT motor, A-1 condition, $150. 478-7305.

WANTED: POWER GLIDE transmission for '51 Chev. 478-5235.

1964 COMET CALIENTE PARTS. 1757 Fairfield Road.

57 FORD PICK UP TRUCK. $125. 385-6337.

FORD 14X7 ANSEN SPRINT ALUminum wheels. 479-2337.

1954 VAUXHALL VELOX, FOR parts, 652-1497.

'58 AUSTIN FOR PARTS. $50. 598-1322.

'51 PLYMOUTH PARTS
385-7497

'62 AUSTIN RILEY AVAILABLE for parts. 477-3000.

VEGA HEADERS, NEVER USED. $55. 386-9274.

162 AUTO REPAIRS, SERVICE AND TOWING

TRANSWILL AUTOMATIC TRANSmission specialists. 384-2851. Rebuilt auto transmission from $69.95. Tune-up from $11.95.

VOLKSWAGEN SPECIALISTS. Complete repairs. 1930 Oak Bay Avenue. 598-3525.

SCRAP CARS HAULED. REduced rates. 478-6212.

JUNK CARS HAULED AWAY
388-7041

166 CARS AND TRUCKS WANTED

WANTED
LATE MODEL IMPORT AND DOMESTIC CARS. TOP PRICES FOR YOUR CLEAN USED UNITS. TRADE UP OR DOWN.
DOUGLAS VOLKSWAGEN
PORSCHE-AUDI
388-5466

Top prices paid for your car or truck, paid for or not.
SPEEDWAY
VOLKSWAGEN
PORSCHE — AUDI.
Both sides of Yates
385-2415

WE NEED CARS
—DESPARATELY—
WILL PAY CASH OR
WILL CONSIGN
HIGHEST PRICES PAID
NATIONAL MOTORS
819 Yates
Victoria's most trusted name for 69 years!

McCALLUM MOTORS WILL PAY top dollar for any make or model car or light duty truck — call today. It pays to look at Yates and Cook.
McCALLUM MOTORS LTD.
386-6168
ALSO
McCALLUM MOTORS
COLWOOD CAR LOT
478-5622

Good, Clean
CARS AND TRUCKS
WANTED
Cash in 5 Minutes
— PLIMLEY —
1010 Yates St.

$ $ OLDER CARS $ $
Top dollar at Gem Motor Sales
480 Esquimalt 385-4311

WE HAVE BUYERS WAITING for your compacts, hardtops and trucks. Cash or consign. Art's Car Sales Ltd. 310 Bay St. 383-8302.

'63 INTERNATIONAL PANEL for sale or trade for small car — automatic. 383-6423 between 4-10 p.m.

WANTED ¾ OR ONE-TON WITH livestock box, 4 speed, heavy duty suspension, 642-3461.

CASH NOW, OLDER MODELS. Haidin Motors, 1500 Blanshard. 384-6713 anytime.

WANTED: 1965 OR NEWER CORvette Stingray. Must be immaculate. 384-5376.

INSTANT CASH FOR YOUR used car. Call Grant 385-5777.

166 CARS AND TRUCKS WANTED

NEED CASH?
Highest Prices Paid
FOR YOUR
CAR OR TRUCK
Paid for or Not
DRIVE IN TODAY
2978 Douglas St.
GARDEN CITY
AUTO SALES LTD.
OPEN 9 - 9

WANTED
$ $ $ for cash $ $ $
TOP DOLLARS FOR "SPORTS CARS"
FOREIGN CARS—COMPACTS
"TRUCKS"
LOW MILEAGE DOMESTIC CARS
FULL CASH OR CASH FOR EQUITY
DE PAPE MOTORS
384-8035
OR DRIVE TO 847 YATES ST.

168 CAMPERS, TRAILERS AND MOTOR HOMES

THANK YOU
On behalf of all of us our sincere thanks to all who attended our first Recreational Vehicle Show. The attendance far exceeded our expectations. We regret it was impossible to spend more time with the hundreds who visited our R. V. Complex.

AFTER THE SHOW SPECIALS
If you're looking for a top quality used trailer take a look at our great selection. They range in size from 14' to 26' at reasonable prices.
PURVIS FLACK
Trailer Sales Ltd.
1080 Goldstream
478-8377
Where You'll Find
SCAMPER TRAILERS, CAMPERS, MOTOR HOMES AND THE FIFTH WHEELER, TERRYS TAURUS, BOLERS, STARCRAFT AND SPORTSCRAFT.
ALSO
SERVICE, PARTS AND ACCESSORIES, PROPANE, SANI DISPOSAL STATION AND OFF SEASON STORAGE.

S. J. PEDEN Ltd.
INTRODUCES
VANGUARD
5th wheel and mini-Motorhome On DISPLAY NOW
DROP IN and VIEW these two TASTEFULLY APPOINTED LUXURY UNITS displayed alongside our complete line-up of VANGUARD tandem and single-axle trailers. 8' to 11' VANGUARD campers and full range of TRUCK CANOPIES.

CAMPER RENTALS
Book now to ensure a camper for your holiday this season.
Build Your Own
Camper, trailer and van conversion. Parts, supplies and accessories, large stock at reasonable prices.
S. J. PEDEN Ltd.
2855 Quesnel St.
386-3464

LAYTON
SEAGULL
WEEK-N-DER
GEMTOPS
"OUR 1973"
WEEK-N-DER Campers and LAYTON Trailers
are here and are BETTER THAN EVER
WEEK-N-DERS from 8'-11'
LAYTONS from 16'-26'
BEAUTIFULLY Appointed at REASONABLE PRICES
PARTS—SERVICE—REPAIRS RENTALS
DOMINION MOTORS
1703 BLANSHARD
Across from the Hudson's Bay Parking Lot 385-5012

FENNELL'S
TRAILER SUPPLIES
Parts — Propane — Repairs
GALAXIE CAMPERS
SPORTSMAN CANOPIES
9:00 a.m. - 5:30 p.m.
Mon. - Sat.
Sunday 12 noon - 4:30 p.m.
Open 7 days a week
5449 Pat Bay Hwy. 652-2511

CAMPER RENTALS
8'6" and 9'6" Vanguard Campers
S. J. PEDEN LTD.
2855 Quesnel St. 386-3464

McCALLUM MOTORS LTD. Buccaneer campers for Datsun, Toyota, and Mazda trucks. Priced from only $1,195. It pays to look at Yates and Cook. McCALLUM MOTORS LTD., 296-6168.

DOGWOOD TRAILER SALES
PARTS — PROPANE
RENTALS
RANDELL TRAILERS AND CAMPERS. 478-6841
Highway 1 and Millstream Rd.

THE
IMPORT TRUCK CAMPERS
"TIMBERLAND"
Buy direct from builder at special winter prices. 478-2597. 3857 Duke Rd. (Off Metchosin Road).

MOTORHOMES, TRAILERS AND mobile homes, new and used. Quiet convenient park. Jackson's, 974 Goldstream, IA.

CORDALANE CAMPERS
Profiled Aluminum
PARTS AND ACCESSORIES
493A Burnside. 384-6333

HARDTOP TENT TRAILER, 1971 Woods Aristocrat, sleeps 6, stove, ice box, sink, hydro and water hookup. $1,100. 479-5173.

TRAVEL TRAILERS REPAIRED and serviced. Free estimates. 383-6050.

ONE-YEAR-OLD 14 FT. SHASTA trailer, complete electric brakes. $2700 or offers. 382-2282.

'73 CAR-TOP SLEEPER, FITS any car or van. Sale or rent. 4104 Glenford Avenue.

OKANAGAN CAMPER, BUBBLE top model suitable for import pickups. Horwood Mazda, 385-1451.

TOTE-EM
TRAILER SALES
478-1041 Days 384-8791 nights

17' ARISTOCRAT LOW LINER. Self-contained. Excellent condition. $2,150. 598-1295.

TENT TRAILER FOR SUMMER rental, sleeps 4. 382-8093.

1972 BOLER TRAILER, WITH heater, like new, 477-5402.

MOTOR HOME, SLEEPS 6, ALL other coveniences. $7,200. 386-0566.

168 CAMPERS, TRAILERS AND MOTOR HOMES

SKYLARK
AND
EMPRESS
INTRODUCTORY SALE
Look At These MONEY SAVERS
'73—23-ft. Skylark
— $4749 —
with forced air ducted heat, tub and shower, fully self-contained. Reg. price $5144.
'73—16' Skylark
— $2343 —
Stove, ice-box. Reg. price $2556.
'72—16½' Skylark
— $2686 —
Marine toilet, demand water system, battery, fridge, heater. Reg. Price $3211.50.
'73—20-ft. Empress MOTOR HOME
— $12,429 —
413 Dodge motor, big furnace ducted heat, radio-stereo, sleeps six, shower. Reg. price $14,154. YOU SAVE $ 1,724
SIMILAR SAVINGS ON OTHER MODELS
A BIG 5TH WHEELER "DEAL"
ON ALL 28 FT. SKYLARK 5TH WHEELERS ORDERED THIS MONTH FOR PICKUP BY CUSTOMER AT THE FACTORY, WE WILL REDUCE THE $8000 BASIC PRICE BY $400.00 TO $7600.00 AND INCLUDE A 10,000 BTU AIR COND. WORTH $450.00 FOR ONLY $145.00. THAT MEANS YOU'LL RECEIVE ALL STD. EQUIPMENT PLUS AN AIR COND. FOR JUST $7745.00.
SAVE $705.00
THESE SALE PRICES GOOD TILL APRIL, 1973
"No Trades Please"
COASTLINE
Trailer Centre
1915 Quadra
388-6021
NOW OPEN
10 A.M. TILL 9 P.M. WEEKDAYS
SUNDAYS 1 P.M. - 5 P.M.
"TRY US YOU'LL LIKE US"

"IMPALA CAMPING WORLD"
Presents
"TENT TRAILERS"
Apache, Lionel, Otto, Steury, Venture
"FIFTH WHEELS"
Sunset, Olympus, Splitliner, Carefree
"MOTORHOMES"
Champion, Cabana, Olympus
Write now for free brochures.
1070 Camble Rd., Richmond
273-4454
"Opening soon in Sidney"

1958 12 FT. GLENDALE TRAILer, Reese hitch, mirrors, spare tire, excellent condition. Sleeps 3-4. Toilet with holding tank, own water supply, full head room, camp anywhere in wilderness. Asking $1395, for quick sale. 479-4667, anytime.

MOVING MUST SELL, BEFORE March 26, 1969 23' Kenskill self-contained, $3495 or best offer. 642-5507.

12' LIGHTWEIGHT ENGLISH trailer, sleeps 4, propane stove, lights, etc. $850. 652-2392.

24" OLYMPIC TRUCK CANOPY, $288. 478-7101 or 478-3615 after 5.

GOOD TENT TRAILER, $175 OR best offer. 656-4076.

UTILITY TRAILER, 6'X7, $50. 823 Pandora Ave.

169 MOBILE HOMES AND PARKS

Happy Valley HOMES
FEATURING
—Brand new styles and floor plans
—Individually decorated homes
—Canadian built C.S.A. construction
—Instant financing
—Special dealer's protective package
—Service after the sale.
2681 Sooke Road
478-8303

ON PRIVATE LAND
This cozy 2-bedroom, 1970 Pyramid home is furnished including a washer. It also is skirted and has a porch. The lot is close to ½ acre; with a good lease available. For viewing appointment call:
HAPPY VALLEY HOMES
AT
478-8303

TRIANGLE HOMES LTD.
An established business with 15 years experience in mobile home sales.
LEADER. MARINER. PREMIER
All our homes are Canadian built and have total certification.
2435 Trans-Canada Hwy.
478-1774

WAGON TRAIN
THIS WEEK'S SPECIALS
24x36 2-bedroom Cd'n. Princess, fully furnished and approved for private land. $15,200
22x40 2-bedroom Embassy, fully furnished $9,995
WAGON TRAIN
731 Goldstream Ave. 478-7333
1261 Goldstream Ave. 478-1509
2524 Douglas 386-3291

WAGON TRAIN
731 Goldstream Ave. 478-7333
1261 Goldstream Ave. 478-1509
2524 Douglas St. 386-3291
OPEN 9 a.m. to 9 p.m.
VICTORIA'S LARGEST DEALER
More than 30 units in stock.
NEW AND USED
Spaces still available at beautiful Hidden Valley overlooking Florence Lake.

GOLDSTREAM
MOBILE HOMES
MONARCH AND STATESMAN
Modern park space available with all purchases
2885 Trans-Canada 478-1751
2745 Douglas at Market 386-6311

FLEETWOOD 10 X 50 2 BEDroom mobile home, in trailer court. Counter top electric stove and wall oven. Carpeted. Picturesque spot with view. Phone 478-3177 or see Manager of Thetis Park Trailer Court.

ESTA VILLA VILLAGER, 12X65, with expansion on living room, 3 bedroom fully furnished including wall-to-wall carpet in living and dining rooms. Coloured appliances, built in washer, spin dryer. $9500. 478-7265.

MOBILE HOME 10 X 42 WITH 10x32 heated addition, carpeted, throughout, furnished or unfurnished. 478-2795.

2 BEDROOM KNIGHT MOBILE home in excellent condition with skirting and carport. Situated in beautiful park. 478-6663.

SHILLINGTON'S
MOBILE HOME SALES
1261 Goldstream 478-1509

COSY 8X30 MOBILE HOME, adult park. Landscaped and skirted. 384-4756.

MOBILE HOMES REPAIRED and serviced. Free estimates. 383-6050.

169 MOBILE HOMES AND PARKS

BOB'S TRAILERS

JUST ARRIVED — Parkwood 73
1 front dinetes 12-68 2 bdrm.
1 centre kitchen 2 bdrm.
1 centre kitchen 3 bdrm.
12-68 GLENDALE 2 bdrm.
These are quality units priced right.
HOLIDAIRE IS HERE — and more on the way.
SEE OUR RUSTLER CAMPER styles and priced right.
EAZLIFT and LEVELALL HITCHES installed expertly — try us.
386-3623 478-4979

NEW BONPRIX DELUXE 12 BY 65 3 bedrooms; large living room; 2 bathrooms; deluxe kitchen. Fully C.S.A. approved. Double insulation storm windows. Carpetted. Furnished. Paid $12,500, sacrifice $9,150. Phone 874-6577, Vancouver, anytime.

185 CONVALESCENT AND REST HOMES

VANS REST HOME
Nice semi-private front room, main floor, for ladies or gentlemen. Very reasonable rates. 1135 McClure. 382-0083.

PRIVATE OR SEMI-PRIVATE — for elderly active lady or gentleman. Win Bran Rest Home. Where guests are part of the family. 383-7422.

ROCKLAND. VACANCIES FOR active pensioners. Private, $145. Double room with bath available. 386-6903.

LOVING CARE FOR MOTHER or father. Call Mrs. Mack, 383-9313. Fairfield Rest Home.

AMBER GLOW REST HOME
Family care in your retirement years. 385-4561.

VACANCY FOR LADY AT THE English Manor Rest Home. Phone 382-7406.

LOVELY ROOMS FOR ELDERLY ladies. Government licensed. 385-9821.

CHARMING ACCOMODATION. Ladies. No stairs. Nutritious meals. Kindly attention. 384-0693.

190 ROOM AND BOARD

OAK BAY GUEST HOUSE HOTEL
1052 Newport
Famed for retired citizens making it their happy home. Where good food and comfort is understood, in a beautiful location, amid a lovely garden. On bus stop, near marina, golf course and drug store post office. Rare vacancy with bath. 598-4330 or 598-3812.

CLEAN ROOM AND BOARD FOR working man or retired. Excellent meals. TV room. A home away from home. 384-1505.

KIWANIS VILLA
Board and room for senior citizens. Apply Kiwanis Ville, 3035 Cook St. 383-3460.

CRAIGMYLE. A PLEASANT RESidence for business or retired men and women. Reasonable. 386-6903.

PRIVATE OR SEMI-PRIVATE room, board and washing. Men. 382-0438.

WANTED, LOVING CARE FOR intelligent charming, 89-year-old girl. Willows school area. 592-6977.

GOOD BOARD AND ROOM.
592-4150.

193 ROOMS TO RENT

WANTED: CLEAN, HONEST, steady working young man for nice clean furnished sleeping room, in private home. $50 a month. 383-1445 after 5 p.m.

ABUNDANT HEAT, COMFORTable bed and much more for very reasonable rates, Day, week, or month. Apply at Royal Olympic Hotel, 642 Johnson. 384-1187.

WANT A NICE ROOM WITH bath and colour Cable TV? Reasonable rates. Cheltenham Court Motel, 994 Gorge Road West, 385-9539.

ROOM TO RENT IMMEDIATEly, $35 month. Student or reliable young person. Share bath, kitchen. 424 Skinner St., 382-0463.

ROOMS, SINGLE $4 UP. $20 weekly. Breakfast available. Roccabella Guest House
777 Blanshard 385-9038

HARRIS GREEN APARTMENTS. $18 weekly up. Parking. Kitchen facilities. Laundry. Downtown. 921 Pandora. 386-9083.

COOK STREET, NEAR BEACON Hill Park, furnished room in quiet home. Working non-smoking middle aged men only. 383-5827.

SLEEPING ROOMS FOR RENT, daily and weekly rates. Reasonable. Kings Hotel, 385-9212.

FURNISHED QUIET CLEAN room. Girl. Kitchen, bath, $50. 383-4412.

LOW PRICED DOWNTOWN housekeeping rooms, Oxford Hotel, 777 Fort St. 384-5751.

CLEAN FURNISHED QUIET room. Kitchen. Cablevision. Men. Jubilee area. 592-6615.

BEDROOM WITH HOUSE PRIVIleges suitable for young person. 382-9507.

FURNISHED ROOM FOR RENT, separate entrance, 384-0326.

197 HOUSEKEEPING ROOMS TO RENT

CRESCENT ROAD, CLOSE TO sea, store, bus. Large front bedsitting room wih kitchenette, bright, clean, nicely furnished in quiet home. Ground floor, cable hookup, suit single mature woman. References. $85. 598-4071.

FOR QUIET WORKING GENTLEman, separate entrance, kitchen, bathroom, utilities included, walking distance of city and park. 382-9865.

FURNISHED ROOM WITH kitchen and bathroom privileges, working lady, and furnished sitting room for working man, 382-6479 from 3-6 p.m.

HOUSEKEEPING ROOM, FURnished. Fridge, stove and sink. Middle-aged person if possible. 385-8360.

HOUSEKEEPING ROOM, FURnished. Fridge, stove and sink. Middle-aged person if possible. 385-8360.

$60. PRIVATE ENTRANCE walk downtown, lovely ground floor room, for lady. 479-4353 after 5.

NEAR COOK AND FAIRFIELD, nice large furnished housekeeping room, stove, fridge, for responsible person. $55. 382-4946.

FURNISHED HOUSEKEEPING room. Close in for quiet gentleman. $30. 382-4946.

2-ROOM MAIN FLOOR SUITE, all utilities included. Gentlemen only. $60. Selkirk Ave. 386-6191.

CLEAN ROOM. ALL FOUND. $50. Linen supplied. Kitchen facilities. 1010 Linden. Caretaker, 384-7504.

$75. FURNISHED, WALK TO town, mature and quiet only. 383-8101.

FURNISHED ROOM. FERNwood-Pembroke. Quiet gent. $35. Including utilities. 382-0729.

JAMES BAY OR FERNWOOD area, 1 and 2 rooms, $60. 386-9309, 386-0042.

JAMES BAY. CLOSE TO SEA and downtown. $55, $60 pad month. 383-7967.

RITZ HOTEL
710 Fort St. 383-1021

WORKING MAN, $55 MONTHLY. Trutch Street. 382-7464.

CLEAN HOUSEKEEPING ROOM, fridge, hotplate, $65: 2315 Work St.

200 APARTMENTS TO RENT UNFURNISHED

VIEW ROYAL APTS. $78. BACH. Includes heating, cablevision, laundry room. Quiet adult block, on bus. 479-6391.

PARTLY FURNISHED 1-BEDroom suite, stove and fridge. Near Cook and Pandora. $115 per month. 642-5520 after 5 p.m.

1-BEDROOM APARTMENT, apply 1-1150 Pandora or 382-0909 after 6 p.m.

CAMELOT APARTMENTS.
1-bedroom $130, 3820 Shelbourne. 477-4320.

200 APARTMENTS TO RENT UNFURNISHED

Park Pacific

BRAND NEW — NOW RENTING
AQUARIUS APARTMENTS
Park, Ocean and Mountain Views. Close to waterfront and town. Large deluxe suites.
—Hydrotherapy pool and sauna.
—Billiard and games room.
—Hobby room, workshop.
—Covered parking, 2 elevators.
—Excellent sound proofing, double wall insulating, concrete floors.
ONE BEDROOM from $142
TWO BEDROOMS from $190
—Courteous resident manager.
All suites contain shag carpeting and luxury appointments.
Call Mr. and Mrs. G. Page, 384-1316, No. 415-215 Oswego.

BROOKSIDE MANOR
Park outlook, quiet location close to Jubilee area. Large de luxe suites.
—Hydrotherapy pool and sauna.
—Exercise room.
—Billiard room, games room.
—Hobby room, workshop.
—Covered parking, 2 elevators.
—Excellent soundproofing.
TWO BEDROOM 1½ BATH $190
All suites contain shag carpeting and luxury appointments.
For further information call:
Mr. R. Bowlby
302-2623 Richmond Rd.
598-1121

OAK BAY
WINCHESTER COURT
CLOSE TO UNIVERSITY BUS ROUTES, SHOPPING AND RECREATION AREAS.
"Beautiful Courtyard entrance"
—92 de luxe extra spacious suites
—Concrete floors, double walls
—Quality wall-to-wall carpeting
—Rec Room with Billiard and Bridge Tables
—Sauna Room — Workshop
—Walnut Kitchen cabinets
—Feature wall, china shelves
—Colored appliances
—Cushion floor kitchen and bath
—Generous living areas
—All suites include heat, cablevision, drapes, storage, parking
—Courteous resident managers
BACHELOR $124
Call Mr. and Mrs. N. Demmons
120-1063 Foul Bay Rd.—592-4653

MT. TOLMIE RIDGE APTS.
Panoramic views, outstanding large suites on a six-acre private park.
—Heated indoor swimming pool,
—Hydrotherapy pool and sauna.
—Billiard room — View lounge.
—Hobby room — Workshop.
—3 elevators — Concrete floors.
—Excellent soundproofing.
—Enclosed parking included.
—Many suites contain two bathrooms and shag carpets.
2 BEDROOM $205
For further information call:
Mr. and Mrs. R. McIndoe
No. 221 — 1900 Mayfair Dr.
598-3821

For details and transportation to view all above suites, call Mr. R. Bowlby, Prop. Mgr.
598-1121

CRAIG HOUSE
885 Craigflower Road

Ideal for Gorge Hospital. School nearby. Bus route.

Bachelor from $125 a month.
One Bedroom from $155 month.
Two Bedroom from $185 a month.

Sauna Room. Billiards. Quiet Area. Ample off street parking. Two Elevators. Cablevision.

RESIDENT MANAGER
383-9438
Ker and Stephenson Limited
385-3411

ESQUIMALT
HARBOUR VIEW
Beautiful 1-bedroom suite in brand-new 6-suiter of superior quality. Luxurious carpeting. Double sinks in kitchen. Easy-care Armstrong linos. Drapes. Parking. Laundry room and locker. Extra sound insulated. Nice, quiet location. Cablevision. $140. Phone Ettema Realty at 383-7115 anytime.

THE CORONA
1430 STADACONA
382-0248
Available April 1, a nice, 1-bedroom apartment, at front of building. Rent of $135 includes cable, intercom, carpeting, drapes, etc. Adults only. No pets.

Tudor Estates Ltd.
2030 Douglas
382-2721

SIR JOHN FRANKLIN
3287 Quadra St.
NOW RENTING!!!
Controlled Ent. Elevator. Colored appliances. Spacious suites. Wall-to-wall carpeting. Individual heat control. Private balconies. Cablevision. Parking. Sauna. Workshop. Rec. room.
1-bedroom, $140-$160
2-bedroom, $175-$190
Viewing daily
658-5132 385-1985

ORCHARD HOUSE
—Large view studio suites
—Wall-to-wall or hardwood
—Private balconies
—Superior soundproofing in fire resistant building
—Prestige living at REASONABLE RENTS
382-4650 388-4659
647 MICHIGAN

COLONY PARK MANOR
1680 Poplar
UNIVERSITY DISTRICT
Two 1-bedroom suites $150-$155
2-bedroom $195
Available April 1
SWIMMING POOL, SAUNA
HYDRO THERAPY
AND RECREATION ROOM
477-1711

CAIRN VILLA
Beautiful parklike setting, all modern conveniences. 1 and 2-bedroom suites, situated at Lampson and Old Esquimalt Rd. at Highrock Cairn Park. Mature child welcome. For further information call manageress: Mrs. Wood, 383-3239 or 598-2764.

MACAULAY MANOR
1007 ESQUIMALT RD.
Large, 1-bedroom suite, available April 1. Wall-to-wall and drapes, quality appliances. Recreation room, hobby shop and sauna. No children or pets.
RESIDENT MANAGER, 384-0877

DUNSMUIR ROYALE APTS.
801 Esquimalt Rd.
Beautifully appointed 1- and 2-bedroom suites available.
Phone 382-9666

1 BEDROOM, SELF-CONTAINED suite, upstairs, separate entrance. Near Gonzales beach. Quiet couple preferred. References. $135. 384-2478 eves.

1 AND 2 BEDROOM SUITES near waterfront, across from Beacon Hill Park, with many conveniences. $127 - $145. 130 Douglas. 382-8585.

MAGDALIN COURT
1172 Yates
Available April 1, one bedroom, wall-to-wall carpet, cablevision, close to downtown. Child welcome.

GOODACRE TOWERS
Opposite Beacon Hill Park. Mature adults only. One bachelor suite, two 1-bedroom suites. 385-8111.

PRINCESS LOUISE APTS.
310 Roberts Street. 1 and 2-bedroom suites available April 1st. 386-7455.

1-BEDROOM APARTMENT, 235 Cook St., near sea, shops, park, $125. 382-0716 or 386-9091, available now.

LARGE MODERN 1 BEDROOM suite, $145. Children welcome. Elevator, phone 388-6474 between 9 and 5. 384-1283 after 5.

PRIVATE ENTRANCE, SPAcious 1 bedroom, carpeted, ground floor, laundry, close in, suit quiet mature adults, $127. 477-2833.

HEYWOOD HOUSE. 999 HEYwood Way. Near Beacon Hill Park. 1-bedroom, $140. Adults only. Resident Manager, 382-0506.

BACHELOR CORNER APARTment. Quiet, close in, cablevision, drapes, etc. Reasonable. Adult ladies only. Mr. Browne, 384-6880.

1 BEDROOM, SELF CONTAINED. 2602 Graham, $100. Mr. Downer. 384-8124.

200 APARTMENTS TO RENT UNFURNISHED

BROWN BROS. ON BLANSHARD
385-8771 ANYTIME

"BACHELOR SUITES"
$50 — Alkazar Mansions, 1206 Fairfield Rd., H.W. floors. Apr. 1st
$110 — GREENLEAVES, 2523 Wark St., w-w carpets. Vacant.
$105 — HIGHLANDER APTS., 2151 Haultain St., H.W. floors. Apr. 1st
$120 — LONDON FLATS, 1321 Broad St., w-w carpets. Mar. 15th
$120 — WESTMINSTER COURT, 955 Humboldt St., w-w carpets. Apr. 1st
$115 — ROSEWOOD APTS., 2558 Quadra St., H.W. floors. Apr. 1st

"ONE BEDROOM SUITES"
$130 — HARD APTS., 1400 Beach Dr. H.W. floors. Vacant.
$140 — BOWKER MANOR, 2233 Bowker Ave., w-w carpets. Mar. 15th. HYDRO INCL.
$140 — GRENADIER MANOR, 1537 Belcher Ave., w-w carpets. Vacant.
$125 — REGENCY APTS., 1975 Lee Ave., H.W. floors. Vacant.
$135 — WELLINGTON MANOR, 1670 Fort St., H.W. floors. Apr. 1st
$135 — WOODRIDGE MANOR, 2230 Cadboro Bay Rd., w-w carpets. Apr. 1st.
$150 — VILLAGE MANOR, 2056 Oak Bay Ave., w-w carpets. Apr. 1st. HYDRO INCL.
$125 — ROSEWOOD MANOR, 2558 Quadra St., H.W. floors. Vacant.
$100 — AVON COURT, 490 Vancouver St., H.W. floors. Apr. 1st
$140 — BARRINGTON MANOR, 2174 Cadboro Bay Rd., w-w carpets. Apr. 1st.
$140 — CALINA APTS., 1750 Chambers St. w-w carpets. Vacant
$135 — DON QUADRA APTS., 3244 Quadra St., w-w carpets. Apr 1st
$125 — GREENLEAVES, 2523 Wark St., w-w carpets. Apr. 1st
$130 — LOUISE APTS., 1143 Pandora Ave., H.W. floors. Vacant.
$120 — LORD NELSON, 1615 Belmont Ave., H.W. floors. Apr. 1st
$145 — PARKSIDE TOWERS, 890 Heywood Ave., H.W. floors. Apr. 1st.

"TWO BEDROOM SUITES"
$175 — CARRIAGE HOUSE, 1020 Burdett St., w-w carpets. Vacant. Hydrotherapy pool and sauna bath.
$170 — DON QUADRA APTS., 3244 Quadra St., w-w carpets. Vacant.
$145 — 1321 FERNWOOD AVE. w-w carpets. (one child welcome) Apr. 1st. Tenant pays own heat.

Free transportation available 9 to 4 weekdays!
BROWN BROS. ON BLANSHARD
385-8771 Anytime!

SEAGATE
707 ESQUIMALT ROAD
ON VICTORIA'S HARBOR WATERFRONT WITH VIEWS OF HARBOR, OCEAN AND OLYMPIC MOUNTAINS
WITH VERY LARGE INDOOR HEATED SWIMMING POOL AND HYDROTHERAPY POOL
ALL PARKING IS INDOORS AND OUT OF SIGHT
ALL SUITES HAVE LUXURIOUS LONG SHAG CARPETING THROUGHOUT
MATURE ADULTS ONLY
NO PETS
ONE-BEDROOM SUITES
$144 - $165
RESIDENT MANAGER 383-1731
DIAMOND DEVELOPMENTS

ROCKLAND HEIGHTS
1791 ROCKLAND AVE.
Well-heated and maintained. On transportation. Balconies. Washing facilities each floor
Available April 1
1 Bedroom $140
Available May 1
Bachelor $110
Resident Caretaker, 388-6349

DAYMER APTS.
2150 CADBORO BAY RD.
Close to shops. Jubilee Hospital. On bus-line. Heat and cablevision included.
1 Bedroom, $120
2 Bedrooms, $145
Contact Suite 36 — 592-7105

SPRINGRIDGE APTS.
1235 BALMORAL ST.
Spacious, spotless suites
Wall-to-Wall, Cablevision.
Bachelor, $106
Contact Suite 101, Eves. 382-1742

A. BERNARD and CO. LTD.
655 FORT ST. 384-9335

1678 FORT ST.
ROYAL SOVEREIGN APTS.
Near Jubilee — Spacious and quiet, w-w, excellent condition. FEATURING SAUNA BATH, AND ROOFTOP LOUNGE. To view call resident caretaker, 382-3396.
(Transportation available)
1 Bedroom, $145

A. BERNARD and CO. LTD.
655 FORT ST. 384-9335

OAK BAY
ESTEVAN SHOPPING CENTRE
Lovely, bright and clean 1-BR. suite Avail. Immed. Suitable for mature quiet, working single or couple. Sorry no children or pets. $150. Call BROWN BROS. ON BLANSHARD, 385-8771 for further information.

QUADRA-HILLSIDE AREA
New, large, 2-bedroom apartment available immediately. Rent includes cable, controlled entrance, new appliances etc.
Call 388-6930
for appointment to view
TUDOR ESTATES LTD.,
2030 DOUGLAS
382-2721

PRINCESS CHARLOTTE
467 LAMPSON ST.
QUIET LOCATION
WELL HEATED
SWIMMING POOL
SMALL PETS ALLOWED
2 BEDROOMS, $160
Resident Caretaker, 388-6809

A. BERNARD and CO. LTD.
655 FORT ST. 384-9335

ESQUIMALT ROAD. LARGE bachelor suite, close to shopping and bus, prefer elderly, $85. 479-7525.

2-ROOM SUITE, MODERN, MAY lodge, 1300 May Street. Apply Suite 10.

$85. QUIET 3 ROOM SUITE, VIC West, on bus, suit older person, available now. 592-2038.

2-ROOM BASEMENT SUITE — utilities paid. $85. After 5:30. 386-1689.

1 BEDROOM SUITE, SMALL child welcome. 9 - 9 phone 385-0084.

200 APARTMENTS TO RENT UNFURNISHED

CHARTER HOUSE
435 Michigan
384-8923

REGENT TOWERS
415 Michigan
383-6216
AVAILABLE
—Bachelors
—1-bedrooms
—2-bedrooms
—Swimming pool
—Covered parking
—Cablevision
—Located in spacious well-kept grounds
—Pleasant stroll to downtown
—Choice ocean view
All Rental Enquiries Welcome
Managed by
NORTH WEST TRUST
386-3534

FOUR SEASONS
ALL NEW — NOW RENTING
SEE THIS TO APPRECIATE
—spacious 1 and 2 bedrooms and den.
—dishwashers.
—laundry on every floor.
—on quiet cul-de-sac with view.
—controlled entrance and elevator.
—colored appliances.
—wall-to-wall carpeting.
—individual heat control.
—private balconies.
—cablevision.
—free parking.
—sauna.
—walking distance to park.
—adults only.
VIEWING DAILY
RESIDENT MANAGER
383-2219
954 DINGLEY DELL

NOW RENTING
LORD STANLEY MANOR
1350 STANLEY
DE LUXE SUITES QUIETLY LOCATED AMONGST THE OAKS BETWEEN FORT AND PANDORA FEATURING:
—W.W. carpeting
—Colored appliances
—Cablevision
—Views
—Sauna — recreation room
—Large patios and sundecks
—Superior soundproofing
—A step to buses and parks
—Bachelor from $112
—1 bedroom from $140
—2 bedroom from $168
FOR INFORMATION CALL
386-6191

"NEW"
"MAYDORF APARTMENTS"
3905 Quadra St.
"NOW RENTING"
Corner of Quadra and Union Street. Features w-w carpets, drapes, all elec. kitchen, storage. Controlled entrance, sauna whirlpool and party room for your convenience. CALL NOW—RENTING FAST. Resident Manager or
BROWN BROS. ON BLANSHARD
385-8771 Anytime!

NIAGARA COURT
Newly Opened
61-suite apartment block at 535 Niagara St. Close to downtown, ocean and park. Right on bus line.
All conveniences, including:
Hydro-therapy pool, sauna bath
1-bedroom from $135
2-bedroom $175
Mr. Nixon, 388-9279
Barrington Enterprises Ltd.

BELMONT AVE. — 1 BR apt available at $90 per month. No pets, no children.
COOK NEAR BAY — Modern 1BR apt available April 1st. $115 per mo.
PEARSON APTS., 1327 Fort St. — 1 BR apt suitable for older couple. $127 per mo.
BOORMAN INVESTMENT CO. LTD.
1111 Government St. 386-9212

CLOVERDALE TOWNHOUSE COURT
991 CLOVERDALE
Bachelors from $120.00
2-bedrooms from $180.00
Children Welcome in some Suites
Enquire
P. R. BROWN AND SONS LIMITED
762 Fort Street 385-3435

CRESTWOOD APARTMENTS
2330 Cook St. Available now, 1-bedroom apartment, hardwood floors. Vanity bath, colored appliances. Close in on bus line. Heat, cable and parking included in low rent of $112. No pets or children. For appointments to view phone 382-0381.

2-BEDROOM, $

201 APARTMENTS TO RENT FURNISHED

ROYAL SCOT
425 QUEBEC
Managers
Mr. and Mrs. G. Arnold
385-3543
OCEAN PROP. MANAGEMENT

AVAILABLE IMMEDIATELY
Bachelor and 1-Bdrm. units, electric kitchen, W-W, color TV, maid service and utilities included, by week or month. Sorry no pets.
CRAIGFLOWER MOTEL
384-6330

HONOLULU APT.
Ilikai Hotel, 21st floor, view suite, with all amenities, including full kitchen. Available April and May and June on a 2-week basis, $14 per day. Call owner at 386-2450.

SELF-CONTAINED FURNISHED 1-bedroom basement suite, $125 per month. For married couple or 2 quiet girls. Douglas Street-McKenzie area. Available April 1. 658-5626 after 5:30 p.m. or 388-3547 days, ask for Mr. Dobson.

DE LUXE BACEHLOR 1 AND 2 bedroom suites, fully furnished, maid service, colour TV, heated indoor pool, sauna, coffee shop, diningroom, bus stop at front door. Weekly and monthly rates 388-6611 Coachman Inn.

TRAVELLERS INN
Deluxe accommodations, modern electric kitchen, colour TV, radio, elevator undercover parking, competitive rates. Only 3 blocks to The Bay. 388-6641.

LADY TO SHARE HOME WITH widow. Waterfront property, own accommodation with privacy and view given. To exchange particulars please write Victoria Press Box 576.

BRENTWOOD INN
Quiet location on waterfront in Brentwood Bay complete 2-room units with kitchen facilities. From $100 per month or weekly. 652-2912.

WEYBRIDGE MANOR
Close to park, sea, shopping. Furnished bachelor suite. Controlled entrance. Suit quiet older people. 383-4437.

ONE 1 BEDROOM UNIT; ONE 2 bedroom unit. Full kitchen facilities. Quiet area. Reasonable rent. Calpine Motel, 652-1415, 9-5 only, 656-2338 nights.

RESPONSIBLE WORKING PERSON to share large apartment with woman and 6-year-old boy. Own bath. $70 plus utilities. 383-6740 after 5 p.m.

DELUXE BED SITTING ROOMS, color TV, automatic phone, free continental breakfast. Low, low rates, by day or week. The Intown Inn. 388-6667.

BEACON LODGE, BY THE SEA. Bachelor apartments. Pleasant atmosphere, lounge, cablevision. 386-3501 between 9-12 noon weekdays.

AVAILABLE NOW, BACHELOR and 1-bedroom units. Electric kitchen, colour TV, dial phone, maid service. Capri Motel, 384-0521.

FERNWOOD AREA, 2 ROOM, $70. 386-9309, 386-0042.

202 APARTMENT FURNITURE TO RENT

RENT or RENT TO OWN
385-2435
INDIVIDUAL ROOMS OR ROOM GROUPS, TVs AND STEREOS, MAIS FURNITURE 1821 COOK

Three Rooms from $30 per month
STANDARD FURNITURE
382-5111
Immediate Delivery

RENT OR RENT TO OWN AN Easy twin tub washer at BUTLER BROTHERS
1720 Douglas 385-3832
(ACROSS FROM THE BAY)

203 APARTMENTS WANTED

YOUNG SCHOOL TEACHER AND wife need large unfurnished 2-bedroom apartment in nice old house for around $200 month. Preferably in Rockland or Dallas Road area. 598-1461.

2 BEDROOM UPPER DUPLEX or apartment near city bus line by quiet retired couple. For May 1. Non smokers. Maximum $175. References. 385-2824.

WANTED BY APRIL 30, 1973, upper suite, private bath, for retired lady. Permanent, walking distance to town. Victoria Press Box 559.

WANTED FURNISHED BACHELOR or 1 bedroom apartment, walking distance downtown area. 386-7511.

2 BEDROOM APARTMENT downtown area, phone between 10 a.m. - 4 p.m. Vancouver 685-7841.

RELIABLE GIRL REQUIRES self-contained bachelor suite, maximum $75. 386-0715, 479-5926.

206 DUPLEXES TO RENT

DUPLEXES FOR RENT
Side by side duplex, $145
Up and down duplex, $165
P. R. BROWN and SONS, LTD.
762 Fort St. 385-3435

$140 — 1012 EMPRESS ST. 1 BR upper duplex, HW floors. Vacant. Call BROWN BROS. ON BLANSHARD, 385-8771 anytime!

CITY AND SEAVIEWS
Large 1-bedroom, lower duplex, 1 block from beach, clean, stove, fridge, drapes, all utilities included. Available April 1st, $152. 478-1685.

BURNSIDE — 2 BR upper duplex with range and fridge. Available now. $120 per month.
BOORMAN INVESTMENT CO. LTD.
1111 Government St. 386-9212

SIDNEY, NEAR NEW 2 BEDROOM, basement, drive-in garage, heat, hot water and utility water included. Children welcome. No dogs. $169 month. 384-4489.

HIGH TOPAZ, 2-BEDROOM upper duplex. Stove, fridge, electric fireplace. Quiet adults, family only. $160 a month. Heat included. 388-5691.

OAK BAY, 2-BEDROOM, FULL basement, stove and fridge included. $170 month. Available March 15 or April 1. Phone after 6 p.m. 385-1722.

BEACON HILL, CLEAN UPPER 3 rooms and bath, all utilities supplied. Middleaged preferred. 384-6284.

LOWER DUPLEX, 2 BEDROOMS, sitting room, unfurnished, includes fridge, and stove. Available April 1st. 383-3186 after 6 p.m.

PARTLY FURNISHED, JAMES Bay area, 2-bedroom lower suite, $155 all inclusive. 384-0195.

LARGE CLEAN 2-BEDROOM upper, adults, $135. 384-4088.

210 HOUSES TO RENT UNFURNISHED

UNIVERSITY AREA
3-bedroom Townhouse. Wall-to-wall, stove, fridge, swimming pool, sauna bath, play-room, large fireplace. $270. Available immediately. 385-2987.

3-BEDROOM DE LUXE TOWNhouses. Swimming pool and sauna. Fireplace. Shag carpet. Range and refrigerator included. Wired for washer and dryer. Call 385-7872 for viewing.

GORDON HEAD, UNIVERSITY 4-bedroom executive duplex, 2100 sq. ft. living area. Recreation room, 2 bathrooms, sauna, carpets, frig. and stove. $270. 477-8016.

HOUSE RENTAL WANTED — Rural setting. 3 plus bedrooms. Family of four. 9 - 5, 478-8357, ask for Hal; 383-5305 after 6.

FAIRFIELD—2-BR. HOME—FULL basement with drive-in garage. Pleasant gardens. 1 Apr. $190 p.m. Royal Trust Co. 388-4311.

HIGH QUADRA. CLOSE TO CITY, bus, stores, schools. Quiet neighborhood. 2 bedrooms, stove, fridge, modern oil heat. $225. 592-6940.

WANTING TO SHARE LARGE house with 2 others. Gordon Head area. All utilities including phone. $170. 477-5152.

3-BEDROOM HOUSE AVAILABLE April 1 in Fort-Richmond area. Renting at $189. Call Mr. Anderson at Tudor Estates. 382-2721.

210 HOUSES TO RENT UNFURNISHED

$140—625 ADMIRALS ROAD, 3 bedroom older home in Esquimalt. Full basement. Available now.
$170—2640 DEVILLE ROAD, modern 2-bedroom bungalow. Langford area. Separate dining room, full basement. Available March 15.
$375—3575 WEST SAANICH ROAD, 5 bedroom mansion type dwelling on 25 acres of naturally treed land; some lawn and play area. All rooms very large. Full basement with playroom. Available April 1.
PEMBERTON, HOLMES LTD.
384-8126

IMMEDIATE POSSESSION
3-bedroom townhouse
All appliances
Bath and ½
Access to private pool
Private rear patio
Close to schools, shopping
Children welcome
Monthly rent $200 including heat and cablevision. Call Nacel Properties Ltd., 386-0070 (24 hours)

GORDON HEAD
TOWNHOUSES
Blair and Larchwood
Perfect for family living. 3-bedroom units. Spacious livingroom, diningroom, wall-to-wall carpeting. Includes all appliances. Rumpus room, full basement. Separate Courtyard. Beautiful playground. Sorry, no dogs or cats. $220. 477-5422. No calls after 8 p.m.

$250 — 3380 FULTON RD. — 3 BR house, LR with fireplace, 1½ baths, elec kitchen, full basement. Available 1st July only. Vacant. Call BROWN BROS. ON BLANSHARD, 385-8771 anytime!

2617 MT. STEPHEN
2-Bedroom bungalow — no basement — Oil heat — Rent $165.
A. BERNARD and CO. LTD.
655 FORT ST. 384-9335

VERY CLEAN REDECORATED large 4 bedroom brick home, main floor 1400 sq. ft., 4 large bedrooms, 2 down and 2 up. Living room and front bedroom or den has fireplace, upper bedrooms size 16x16 and 12x16. $225. April 1st. 1 year lease available. 598-4684.

GORDON HEAD
New 2-storey townhouses. 3 bedrooms, 1½ baths, carpets, fireplace, range, fridge, full basement, recreation room, sauna, pool, $275. 477-2867 or 385-1589.

"COUNTRY HOME"
Beautiful 2-year-old 3-BR, 1,600 sq. ft. home behind Elk Lake on approx. 1½ acres. $275. Western Homes Ltd. 386-3494.

2-BEDROOM BUNGALOW, drapes and stove, lease, no dogs. Colwood. $170. April 1st. 478-3624.

211 HOUSES TO RENT FURNISHED

MINUTES FROM TOWN AND beach, 2-bedroom home, available May 1 to September 15, references required. 598-1567.

OFF FELICUM, MODERN clean furnished 2-bedroom house for rent. Older couple preferred. $200 a month. 478-7359.

1 ROOM SEASIDE CABIN, ATtached workshop. Utilities. Non drinking pensioner. No pets. $50. 642-5505.

FULLY EQUIPPED COTTAGE for one lady. Waterfront property with view. Victoria Press Box 576.

4 BEDROOMS, BASEMENT, LIVing room, available now. Jubilee area. $200. 477-5687 after 1 p.m.

IN SOOKE
3 bedroom mobile home, $160 a month. 388-9417.

212 HOUSES WANTED TO RENT

WANTED FOR APRIL 1: UNFURnished 2-bedroom house in very quiet area, close to buses. By 2 responsible young men, with references. Will pay up to $170. 477-3228.

CLEAN WORKING COUPLE presently in apartment desire 2 bedroom house for May 1st, where small dog is welcomed. Approximately $150. 383-0547 evenings and weekends.

MATURE COUPLE SEEKING small 2-bedroom house with fireplace. $150-$175. Will make all minor repairs and upkeep as part of rent. 383-5789 after 6 p.m.

UNIVERSITY STUDENT SEEKS peace and solitude, wants cottage or shack in country, preferably with electricity. Up to $110. 4-5:30, 382-4517.

EXPERIENCED HANDYMAN with truck: Wife, son wish 2 bedroom house. Reasonable rent. References. Can do repairs. Please call 386-9990.

IF YOU DON'T WANT TO SELL your home, we have reliable tenants waiting to rent. Phone Mr. Marshall, Boorman Investment Co. Ltd., 386-9212.

RETIRED COUPLE REQUIRED comfortable home, prefer rural. No pets. References. $200. 478-8091 or 656-2749.

2 OR 3 BEDROOM BY JUNE, preferably in James Bay district, will consider other. 382-9767 after 6.

MAY 1ST. 2 BEDROOMS, DEN or 3 bedrooms. Will look after ground. Or 3 bedroom duplex. References. 383-1278.

CABIN WANTED TO RENT, FOR Pensioner, on Island. Victoria Press, Box 544.

WORKING COUPLE, 1 CHILD, looking for 2-3 bedroom house for May 1st. 383-0666.

MAN WISHES TO RENT SMALL cottage for May 1. Phone 385-3788 after 6:30 p.m.

HOUSE OR CABIN WANTED. Close to Deep Cove or North Saanich. 383-5002.

WANTED: HOUSE TO RENT furnished for RCMP. 478-2039 or 388-3391.

215 HALLS, WAREHOUSES STORES AND OFFICES TO RENT

STORE FOR RENT
Very desirable retail store located in the heart of downtown Victoria. Bus stop at the door. Approximately 2,000 square feet floor space. Good lease available. 384-4721 or 383-0180.

NOW RENTING
NEW PROFESSIONAL OFFICES
Near Jubilee Hospital. Suitable Medical, Dental, Legal or other professions.
AVAILABLE JUNE 1
Rates from $3.90 sq. ft. on lease
Harley Holdings Ltd.
385-5811

HIGH QUALITY LOW RENT
New offices in central location with parking included. Can be divided into areas from 250 sq. ft. to 1100 sq. ft. Rent is very reasonable and includes all utilities.
384-8126 R. I. MURPHY 479-8089
PEMBERTON HOLMES LTD.

DOWNTOWN OFFICE SPACE
For Professional Use
Royal Trust Bldg. — Attractive modern suite, 437 sq. ft., $135.
Yarrow Bldg. — 200 to 1,250 sq. ft., competitive rentals.
The Royal Trust Company
Property Management Department
604 Yates 388-4311

OFFICE SPACE
If you need office space of from 800 up to a few thousand sq. ft., we have just what you need, in Esquimalt. The building is nearly new and over half-rented. Look into this now, by calling Mr. Anderson at Tudor Estates 382-2721.

WAREHOUSE SPACE AVAILable immediately in Esquimalt in near-new building. Approx. 800 sq. ft. on ground level — large overhead door. Contact Mr. Anderson at 382-2721 Tudor Estates Ltd.

BASEMENT, 4,000 SQ. FT. PLUS, Terrace floor, high ceiling, ideal location, suit barber of beauty shop, etc. To view apply at office of Royal Olympic Hotel, 384-1187.

RETAIL STORES FOR LEASE 283 to 435 sq. ft., rental from $150 per month. 700 Block Yates. Phone 383-4168.

OFFICE SPACE 415 HILLSIDE Avenue, 290 sq. ft. with private washroom, heat and light included, $90. 385-2496.

CLAY BLOCK — 631 FORT. Walk-up office space, 140 sq. ft. $45.00. Royal Trust Company, 388-4311.

OFFICE SPACE TO LET. DOWNtown location, 386-6623.

215 HALLS, WAREHOUSES, STORES AND OFFICES TO RENT

2280 SQ. FT.
VERY ATTRACTIVE SHOPPING CENTRE RETAIL SPACE
Suitable for Variety or Family Clothing Store
Location — Shelbourne
Available April 1
Professionally Managed by City Savings and Trust Company
622E No. 3 Road, Richmond
273-6181

WAREHOUSE SPACE
with railway trackage
Areas available from 2,000 sq. ft. To 45,000 sq. ft.
Built to tenants specifications
Phone 388-7881 or 385-1139

BASTION SQUARE
Burnes House Offices
776 sq. ft. or portion, available now. To rent 1st of May, 1973, total of 4,854 sq. ft. or portion to suit tenant. Adjacent ample customer parking, elevator, janitor service. Quiet modern offices. Well attended. 388-5568.

WAREHOUSE AND OFFICE, 1734 sq. ft. Available April 15. 350 John at Turner. 385-2496.

OFFICES AND WAREHOUSES TO rent or build to suit. 386-8435.

230 PERSONAL LOANS AND INSURANCE

NEED CASH?
Approx. Monthly Payments from

A'mt.	Ex.
$1600	$18
$2500	$30
$3500	$40
$4500	$52
$5500	$64
$6500	$76
$7500	$85

15 Yr. Amort. 5-yr. term
DAYS 386-9721, 386-9715
EVES 383-3750, 385-4165
Avis Acceptance

233 MORTGAGE LOANS AND INSURANCE

NO BONUS
FIRST & SECOND MORTGAGES
Here is your opportunity to borrow the inexpensive way. You may borrow up to 90% of your property value whether your home is paid for or not. No amounts too small or too large.
INTERVIEWS IN THE PRIVACY OF YOUR HOME
EXAMPLES

Amount	Payments
$2,000	$23.00
$3,000	$33.00
$4,000	$47.00
$5,000	$59.00

15-year ammort. — 5-year term
LOWEST INTEREST
NO HIDDEN CHARGES
FOR FAST, COURTEOUS SERVICE CALL ME TODAY, MONEY IMMEDIATELY AVAILABLE.
W. A. (Bill) Hodgson
385-4528 or 385-2458
24-Hour Service
Byron Price and Associates Ltd.

MORTGAGE FUNDS AVAILABLE FOR ALL B.C.
FROM 9½% (VICTORIA)
UP ISLAND, LOWER MAINLAND INTERIOR AND NORTHERN B.C.
HOMES, WATERFRONT PROPERTY
LAND OR DEVELOPMENT PROPERTY
Drop us a line or phone collect. Perhaps we can serve you. Let us have full details of your property so we may give you a quote as to rates, terms, costs, etc., with no obligation on your part.
Cash valuations given on any existing mortgages or agreements without obligation.
COURTESY TO FELLOW BROKERS
Write or phone
Mr. Len Thomas at
DOUGLAS HAWKES LTD.
990 Blanshard St.,
Victoria, B.C.
PHONE 384-7128 (Collect)
(After hours 479-6382 collect)

NEED MONEY??
TO BUY — BUILD — REMODEL — REFINANCE
1st — 2nd — Equity Mortgages Arranged or Purchased
—AGREEMENTS FOR SALE PURCHASED OR SOLD
—BUILDERS INTERIM FINANCING ARRANGED
—We Loan in ALL AREAS Including UP-ISLAND
—For Quick Courteous Confidential Service Call
DON MacGILLIVRAY
ROBERTS INVESTMENTS LTD.
Suite 702 - 1175 Douglas Street
Tel: 388-6691 (24-hour service)

MORTGAGES
FIRST SECOND THIRD
We have mortgage funds available now. We also buy and sell mortgages and agreements.
B. J. LEDUC
M. P. Teller Securities Ltd.
912 Douglas Street
386-1214 386-3975

PRIME MORTGAGE MONEY
—NO BONUS
CALL MR. DON DOVE
592-0019
HAMPSHIRE
INVESTMENTS LTD.

TRY US
If you need money, we finance, buy and sell first and second mortgages and agreements for sale. Funds immediately available. No bonus, fuss or bother. For fast, efficient and in confidence service, call John Lukaz, 385-9741 without obligation anytime — J. A. Henderson Realty Ltd.

MORTGAGE FUNDS
9% PRIME
for
APARTMENT — COMMERCIAL Etc.
LONG TERM — INTERIM
RAY JONES, F.R.I.
Pemberton, Holmes Ltd.
1002 Government St.
384-8126

FIRST AND SECOND MORTGAGE FUNDS AVAILABLE AT COMPETITIVE RATES, UNLIMITED FUNDS, CONVENTIONAL AND PRIVATE. QUICK DECISIONS. CALL MR. McKENZIE, 386-7521 (anytime). BOORMAN INVESTMENT CO. LTD., 1111 GOVERNMENT ST.

MORTGAGES
1ST AND 2ND AVAILABLE
Fast Confidential Service
FARMERS AND MERCHANTS TRUST
731 Fort 388-9172

MORTGAGE MONEY
First mortgages available up to any amount at current interest rates. Quick decisions.
BROWN BROS. AGENCIES LTD.
1125 Blanshard 385-8771

200,000 TO INVEST
Investors headquarters. Conventional and private funds available for 1st -2nd -3rd mortgages. Also interim building loans.
BILL WESTCOTT 385-7761
D. F. HANLEY AGENCIES LTD.

INSTITUTIONAL AND PRIVATE FUNDS
FOR 1ST OR 2ND MORTGAGES
CALL
MR. JACOBSEN 384-1341, 658-8679
CANADA PERMANENT TRUST
REAL ESTATE DIVISION

233 MORTGAGE LOANS AND INSURANCE

MONEY AVAILABLE
Low rates for First or Second Mortgages, Interim Financing, Building Loans, Refinancing.
P. R. BROWN AND SONS LTD.
762 Fort St. 385-3435

MONEY TO LOAN ON MORTgages. Quick decisions. Also agreements and mortgages purchased for cash. See us for top price.
A. BERNARD and CO. LTD.
655 Fort Street 384-9335

CASH FOR YOUR MORTGAGE or agreement for sale. Quick decisions and highest prices paid. M. Braithwaite, Financial Survey Ltd., 384-9305, Res. 592-0638.

HAVE MONEY TO INVEST IN small first or second mortgages at current rates.
City Brokerage—386-3547

234 MORTGAGES FOR SALE

1ST QUALITY
1ST MORTGAGES

$5,000, 9¼ per cent	$59.
$7,000, 9¼ per cent	$74.
$9,000, 9 per cent	$90.
$14,000, 9 per cent	$115.92
$18,000, 9¼ per cent	$200.

These are all very sound 5 yr. term first mortgages and include some unusually strong covenants. If you wish to invest $3,000 or more in good 1st mortgages, call Vincent Holmes, 384-8126
PEMBERTON, HOLMES LTD.

1ST MORTGAGE, $35,000 AT 12 per cent $350 per month. 1 year term, architect designed home, value $50,000 plus. Rae Investments Ltd. 388-7891.

$8,500 1ST AGREEMENT AT 8%, $85 per month. $450 Discount. M. E. Braithewaite, Financial Survey Ltd.
384-9305 Res. 592-0638

235 WANTED TO BORROW

FIRST MORTGAGE $20,000 AT 10%, 5-YEAR TERM. FOR DETAILS PHONE MR. McKENZIE 386-7521. BOORMAN INVESTMENT CO. LTD., 1111 GOV'T ST.

240 BUSINESS OPPORTUNITIES

JACK MEARS
OAK BAY REALTY LTD.
"The Professional People"

PORT ALBERNI HOTEL
Fully licensed. Good revenue and an even better potential. This is worth looking into immediately. Price and terms unbeatable.

VICTORIA HOTEL
Ideally located. Lounge, licensed dining room, banquet room, 50 rooms and two adjacent properties. Ideal family operation.

VICTORIA MOTEL
Twenty-four units. Top location. One of the highest gross incomes per unit on the Gorge Road.

VICTORIA RESTAURANT
Shopping plaza location. Short hours. Excellent Board of Health report. Shows approx. $1,000 per month net. AVAILABLE FOR IMMEDIATE POSSESSION.

VICTORIA MOTOR INN
One of the most lucrative on Vancouver Island. Fully licensed, ample parking. Choice location. Gross approx. $1,000,000 per year. Terms are negotiable.

LADYSMITH HOTEL
Top revenue producer in the district. Good terms, with a price of $250,000, and open to negotiation.

For information on these and other listings please call: IRA FREEDMAN at 386-2291 or 592-0511.

Marketing Opportunity
Identiseal of Canada requires an aggressive individual or company to join its national network of distributors to market the proven identiseal system of cheque protection to the retail and financial institutions. Exclusive licensed territory. High returns on investment secured by inventory. Contact:
IDENTISEAL of CANADA LTD.
815 — 17 Avenue S.W.,
Calgary, Alberta
Phone (403) 245-3707

RESTAURANT TREMENDOUS OPPORTUNITY ONLY $9500
Completely equipped. A going concern. Terrific location. All statements available to qualified purchaser. Ideal family operation — Year around BUSINESS. Immediate Sale required. This is a cash sale. Please contact Ted Graves or Doug Lawson at 385-8771 anytime.
BROWN BROS. ON BLANSHARD

YOUR OWN BUSINESS
Men and women to operate their own part time business, restocking and collecting money from game, cigarettes, soft drinks and candy machines. Locations established by Company with no selling involved. To have your own exclusive route you must have car, references and able to invest $1,000 to $2,800. Only 8 hours of your time per week will bring in excellent returns. For those who wish to build full time operation we have an excellent financed expansion program. Write to Canadian Coin Products, Box 511, Burnaby 1, B.C., include phone.

SALT SPRING ISLAND TAXI BUSINESS
Well established in growing community. REDUCED TO $26,000 and this includes 2 cabs, 11-passenger bus, small office, radio equipment and franchise. Call WAYNE PEARCE, 537-2355, B.C. Land and Insurance Agency Ltd., Ganges Office: 537-5557. (MLS).

PRIVATE NURSING HOME
Choice city area, licensed for 21. One of the most attractive English country style homes on .9-acre parklike lot. Easily converted to private residence or guest home. Asking $140,000 with attractive terms. Please call JAY ROGERS, BLOCK BROS. REALTY LTD., 386-3231, Res. 477-4569.

SPORTS TROPHY ENGRAVING
Rare opportunity to purchase well-established highly profitable operation with unlimited potential. Easy financing to good covenant. To take advantage of unique opportunity for independence with security call DEL MARSHALL 386-3231, 479-5894. BLOCK BROS. REALTY LTD.

INSTANT CASH
For anyone supplying leads that result in the sale of an automobile from me.
CALL STEVE LEGETT AT CORNELL 385-5777

WELL ESTABLISHED LADIES' ready-to-wear business on Vancouver Island. Within a few hours of Victoria. Approximately $18,000 cash will make you the proud and satisfied owner of this modern store. Owner retiring. Please reply to Victoria Press, Box 603.

I AM LOOKING FOR A MAN who works well with attractive women!! Must be able to build and supervise a direct sales organization. 383-3909 4-7 p.m.

BUSY SNACK BAR FOR SALE. For further particulars and appointment to view, inquiries to Victoria Press, Box 525. No agents.

$100.00 A DAY IN YOUR MAIL box! No one can get rich on a salary. You can, in the part time mail order business. Phone 656-4270.

WANT TO WORK FOR YOURself? Own a dry cleaning delivery service. For particulars phone 384-0126, between 6-9 p.m.

REAL ESTATE APPRAISALS
750 Fort Street 388-9102
anywhere on Vancouver Island
P. G. Jackson Limited

GEORGE DEVLIN
Real Estate Consultant
635 Humboldt 385-2725

36-SEAT RESTAURANT, THE best location in downtown. Asking price $7,500. 386-7344.

240 BUSINESS OPPORTUNITIES

COFFEE SHOP
STRATEGICALLY LOCATED GOING CONCERN, SEATNG FOR 25. GOOD OPPORTUNITY FOR THE RIGHT PERSON. PHONE NOW.
S. MOLLBERG
386-2911 or 478-5327
Homefinders Wall and Redekop Realty Ltd.

TWO OF THE BEST
Excellent OPPORTUNITY for INVESTMENT, DEVELOPMENT and Profit. Property consists of twelve unit MOTEL, DUPLEX and COTTAGE on 2.2 acres of Prim Real Estate. Close to RAPIDLY expanding area in the heart of TOURIST land. MLS. $220,000.

Another FINE opportunity. Twelve-unit Motel on one acre. $110,000. Statements with listing agency. For details call RON MATHEWS or ELSIE O'BRIEN, 386-8321. Homefinders Wall and Redekop Realty Ltd.

DOWNTOWN VICTORIA
Modern coffee shop with concession in large office building. Excellent for man and wife team. Shows good return. Can pass new Health regulations. M.L.S. $18,500 with some terms. STANE JOHNSON 383-1484. Island Pacific Realty 383-6231 anytime.

10% RETURN
NEW 8-SUITE
APARTMENT BLOCK
$50,000 CASH
WILL HANDLE
All 2-bedroom suites, wall-to-wall carpeting. Laundry facilities, walking distance to town. Victoria Press, Box 594.

COUNTRY LIVING
With HOME and INCOME — long-established GROCERY with EXCELLENT POTENTIAL and APPROVED Zoning for expansion. Ideal location (SAANICH PENINSULA) 3 bedrooms and close to everything. ASKING $44,900. Good Terms. A. R. Foster, 382-7276, 656-2852.
Town and Country Realty Ltd.

ATTENTION HARDRESSERS
We have an excellent 6-station beauty parlor business for sale. Growing community. Grossing $20,000. Low expenses. Could be promoted to double that amount. Let us tell you all about it. Call MARG or GLEN McGREGOR 384-8001, Royal Trust Co. or Res. 477-3675.

244 REVENUE PROPERTY

HOME WITH BIG REVENUE
Designed by Victoria's foremost old time architect and located in best residential district. De luxe suites, many with fireplace, great picture windows and sundecks offering grand view of mountains and sea. Waiting list for tenancy. Priced at $145,000 — well below replacement cost — has good return. Half cash. At vendor's request, no drive-bys. No phone information, but detailed statement available to serious minded parties. Exclusive with
DON ROBERTSON
385-9765
Charman Pacific Realty Ltd.

ARE YOU INTERESTED?
in making a good return in a $20,000 investment? I can show you an older 5 suite apartment which to the right investor or owner can show a good return. This is situated in a rapidly expanding apartment area and could show even a better return in the future because of its extra large site. Call now to view by appointment only.
ROBERT L. PEDEN
386-2911 — 382-5048
Homefinders Wall and Redekop Realty Ltd.

20 SUITES — Approximately 5½ years old — elevator — wall-to-wall carpeting — large mortgage available. $170,000
17 SUITES — 1 and 2 bedrooms — oil heat — close in — 7% mortgage available. $174,000
4 SUITES — Ideal home and income. Large modernized 3-bedroom suite for owner plus three 1-bedroom suites. Double lot — nice location. $45,500
A. BERNARD & CO. LTD.
655 FORT ST. 384-9335

DUPLEX $41,900
—Modern 3x3 bedroom units
—Choice Gordon Head location
—Low 8¾% Interest — Long term
—Try your down payments (MLS)

Or House and Duplex
—2-bedroom home for owner
—$200 revenue from duplex
—All on 1 treed corner lot
—Located just off Millstream
—Price $33,900 (MLS) — Your terms
TED BOWDEN — 479-1479
NATIONAL TRUST — 386-2961

NEW APARTMENT BLOCK
$55,000 CASH
WILL HANDLE
12 suites will be completed shortly. Good rental area. 6 2-bedroom and 6 1-bedroom. FULL PRICE $165,000. Call HAROLD WARE of GARDNER REALTY LTD.
385-7721 Res. 477-3626

SIDE-BY-SIDE DUPLEX
Delightful 2 B.R. duplex with extra large kitchen-dining room combination. Large living room with attractive fireplace and W-W rugs. Full high basement with a fully furnished in-law suite on one side. Very choice area. One of the finest on the Market at only $37,500, with half cash or will consider small house in trade. Call Ron Crow 592-4989 (anytime).

5-SUITES
$5700 — GROSS
5 self-contained furnished suites. 4 1-bedroom and 1 bachelor. Stucco building in good repair. Never a vacancy. Existing 2% agreement can be assumed: Jubilee area. $42,500. 385-7721.
Cliff Salmond
GARDNER REALTY LTD.

GORDON HEAD
Side by Side Duplex
Not even 4 years old and immaculate, 2 spacious B.R. on main, third B.R. on fully developed ground level floor. W.W. carpeting, 2 full baths, nicely landscaped. $54,000.
ANNEMARIE BOLENDER,
477-1841 or 477-8653.
BLOCK BROS. REALTY LIMITED

ELEVEN SUITES
Older apartment block — all one bedrooms, in Bay-Quadra area. No vacancy problems here. Terms available on end price of $79,500. Call for statement and viewing. MLS.
388-4271 RICK KINNIS 477-9394
J. H. WHITTOME AND CO. LTD.

AMAZING NET
Of 12 per cent indicated from varied rentals in older brick building from stores, suites, light housekeeping units PLUS a duplex. $112,000.00. Contact JOHN RUSSELL, 386-2955 or res. 592-3248. Mayfair Realty.

4-PLEX—GOOD RETURN
Make a wise investment! Good area close to town and close to sea — 10% average return. For particulars, and to view, call MARGARET BRIDGER, 386-8321 or 385-5868. Homefinders Wall and Redekop.

CITY DUPLEX ON 60x150 LOT IN high location. Should gross approx. $320 p.m. Self-contained except for heat, stoves, etc., remain. Asking $31,800. M.L.S. Leverton Realty, 385-8012.

TRIPLEX (NOT A CONVERSION), two 2-bedroom and one 1-bedroom, stucco exterior. Good condition. Rents $335 a month. $30,700. Victoria Press Box 615.

244 REVENUE PROPERTY

DONUTS, PASTRY OR PIZZA
Name your specialty and make it your business. The DOWNTOWN LOCATION, the baking equipment, and the coffee shop facilities are new and are waiting for your efforts and imagination. The premises have passed the new Health Board regulations. The asking price is $22,500. M.L.S.
HILARY STEWARDSON
382-2187 or 598-4172
WESTERN HOMES

LOW MAINTENANCE DUPLEX
Side-by-side stucco duplex on a dead-end street which is being developed in apartments. Each side has 2 bedrooms, living room, kitchen, 4-pce. bath, utility room and is rented at $125 per month each.
Offers invited.
Asking $29,900.
GERRY PORTER 386-7521 or 592-3484
Boorman Investment Co. Ltd.
1111 Government Strett

12 SUITER — BLDG. PERMIT taken out in 1968 — Walk to town — showing good return. $138,000.
LEE FORBES, 382-3541, anytime.
Quadra Realty Ltd.

ESQUIMALT, LARGE LUXURY duplex, low down payment. 478-6366.

HOUSE WITH 4 SUITES. LARGE mortgage available. 384-8778.

245 REVENUE PROPERTIES WANTED

UP AND DOWN DUPLEX FOR sale in the immediate Playfair park area. Oil-fired hot water heat, good return, excellent financing price $42,000, first mortgage of $30,300 at 9%. $6,500 down, owner prepared to carry second mortgage at reasonable rate. Phone anytime after 6 p.m. 385-7146.

CONVERSION
Wanted for serious client. Reasonable repair. Bob Garside at City Trust, 383-4141.

FOUR-PLEX, DUPLEX OR NICE conversion. Call 384-6351.

247 COMMERCIAL OR INDUSTRIAL PROPERTIES

WANTED
Large, workable gravel pit or deposit. Reasonable access. 50 Mi.? radius Victoria.
Contact
S. W. ANDERSON LTD.
777 BROUGHTON
384-9328

INDUSTRIAL ZONED
Two large lots with 3-storey modern building. Rock Bay thru to Hillside. Excellent for further development. Asking $95,000. For further information contact RUSS FITZSIMMONS, 386-3231, 477-2412.
BLOCK BROS. REALTY LTD.

VIDCO
COMMERCIAL PROPERTY WANTED. 386-1381

250 HOUSES FOR SALE

RIDLEY BROS.
DEVELOPMENT CO. LTD.
OPEN HOUSE
FRI., SAT., SUN.
MARCH 16, 17, 18
1 - 4 p.m.
OPEN HOUSE
2834, 2838, 2851
HAGEL RD.
IN COLWOOD LAKE SUBDIVISION
THESE HOMES FEATURE:
3 bedrooms, dining-room, en-suite bath, full basement and separate carport. Each home is located on a quiet street next to the Colwood Golf Course.
—PRICED FROM $34,300—
TO REACH HAGEL ROAD take Colwood turnoff from Trans Canada Highway, proceed past Colwood Corners stop light to Aldeane and turn right. Follow Aldeane to Hagel and turn right again. Watch for our "Open House" signs.
for information or appointment please phone 478-1721 or 388-9597.

CHARMAN PACIFIC REALTY LTD.
608 Broughton St.
385-9765

JUST IMMACULATE
$24,900
A 3 BR bungalow in the Haultain District. Rock faced fireplace. Main floor utility area. Full W to W carpeting. Possible to purchase with as little as $1,000 with new mortgage 9 per cent. Arrange to view with DON ROBERTSON, 385-9765.

REAL DOLLAR VALUE
Large 5-roomed bungalow on immense lot in High Quadra. Oil Hot water heat. 6 ft. basement with self-contained rented suite. Price only $31,900. It's a real good deal. M.L.S. Lock Box. DON ROBERTSON, 385-9765.

Montreal Trust
1065 FORT ST, 386-2111

SHELBOURNE-MT. TOLMIE.
This spacious "NO BASEMENT" Bungalow is located on a very quiet side street close to all amenities. There are 2 nice Bedrooms, through hall, good sized living room with fireplace, dining area, compact kitchen with washer and dryer, 3 piece bath and utility room which has been converted into a third bedroom. The lot is level, there is a patio and fruit trees. This property would suit starters or those seeking a nice quiet location. The price — Only $24,900. Call me now.
386-2111, LEON JICKLING 384-8669

T/c TOWN AND COUNTRY REALTY
3417 DOUGLAS STREET
382-7276

OPEN HOUSE 2-4
SATURDAY AND SUNDAY
FULL PRICE $23,900
Just on the market, 2 brand new, no basement, 3-bedroom homes. Low down payment, and less than $200 per month. 2781 and 2785 Sooke Road at Glen Lake.

FAMILY HOME, 4 YEARS OLD, 3 bedrooms, 2 baths. Large 8¼% mortgage. Asking $31,000. Phone 382-0378

250 HOUSES FOR SALE

ONLY FIVE BRAND NEW HUCKER HOMES LEFT
PRIME GORDON HEAD
Priced from $33,500, with terms to suit, these beautiful 3-bedroom, 1½ bathroom, high cement basement homes are really SELLING (down from NINE last week). So if you are looking for something special in this price range, call ROBERT YOUNG, 477-8749 or 383-4124 anytime.
Park Pacific Investments Ltd.

P.R.B
P. R. BROWN
AND SONS LTD.

DRIVE BY
1901 Carnarvon. 3-bedroom, full basement home in nice condition. Developed rec room down. A desirable area close to shops, school and trans. Asking $29,800. Call anytime.
385-3435 TED HUEBNER 477-5164
—P.R.B.—

CLOSE-IN
2 or 3 bedroom home. Remodeled inside. Quiet area off Bay St. Driveway to separate garage. Asking $20,000 MLS.
385-3435 ROY ANDERSON 477-5057
—P.R.B.—
P. R. Brown and Sons, Ltd.
763 Fort St., Victoria, B.C.

FABULOUS VIEW OAK BAY
5 bedroom home with extra large M.B., with e.c. en-suite. 3 other bathrooms. 15 x 29 living room with W-W and sandstone fireplace, same size Rumpus room with F.P. and ground level sliding doors to patio and barbeque. Large dining room with fireplace and built in Walnut Buffet and china cupboard. Very convenient kitchen with walnut cupboards. Laundry on main floor. Also office or den. Large workshop — Double carport. Extra drive way for boat, trailer or cars. Nicely landscaped half acre lot. Walking distance to all school levels and University. Please call 592-4989. OWN

250 HOUSES FOR SALE

D. F. HANLEY AGENCIES LTD
3293 DOUGLAS ST.
385-7761
OR
3021 SHAKESPEARE ST.
386-4294

Central Saanich
6320 Elaine Way

SUPERIOR CONSTRUCTION, PANORAMIC SEA AND VALLEY VIEW, LARGE WELLTREED SECLUDED LOT!! Try this modern, 3-bedroom, full basement home. Check the DOUBLE CARPORT! Check the 10 FRUIT TREES! Check the OUTSTANDING CONSTRUCTION and the VIEW! Check and compare. MLS. Priced at only $41,760. Call 385-7761 or 477-2888 and ask for WAYNE STRANDLUND.

—D.F.H.—

SPACIOUS 4-BEDROOM Executive Home Broadmead Estates

Gracious foyer, curving staircase, 4 LARGE bdrms., beautiful rock fireplace, tremendous games rm, family rm off de luxe kitchen, 3 bathrms, double carport! Over 3,100 sq. ft. of de luxe living in this delightful residence. Asking $64,900. MLS. To view, call

BILL BATES
385-7761 or 592-4077

—D.F.H.—

JUST LISTED Cordova Bay $28,900, Sea View

HIGH VAST SWEEPING SEA VIEW, heated sunroom, large combination LR-DR, 2nd bedroom could be office or den, large laundry room off spacious kitchen. Drive-in garage, secluded well-built no-step home. Oil furnace in crawl space and room for storage. 652-1412 Res. 385-7761, 24 hours

MABEL CRACK

— D.F.H.—

NEW LISTING Glen Lake $26,500

This immaculate home is on a beautifully landscaped lot. 3 bedrooms, a separate dining area and a white brick fireplace in the living room. Lots of extras such as a cement driveway, a new steel storage shed and a big garden. MLS. To view this lovely home call now to JOHN WATERMAN at 478-2255 or 385-7761.

— D.F.H.—

LARGE LOT 3 BEDROOMS HIGH QUADRA $30,500

This older 1,200 sq. ft. home is situated on a 91x120 lot. Living room with FIREPLACE and W.W. Formal dining rm is 16x12 with W.W. Could be 3 bed and den with fireplace. FULL BSMT. with D.I. garage and 2 extra rooms. MLS.

SCOTT KENDREW
385-7761 385-6262

—D.F.H.—

Byron Price and Associates Ltd.
1314 QUADRA 385-2458

OPEN 9 A.M. TO 4 P.M. (Except Sunday)
4035 LOYOLA OFF LAVAL ST.

A different and very special home with approximately 1,400 square feet of living area. Good-size living room and dining room, 2 bathrooms and double carport. Family room off kitchen. Master bedroom has special light fixtures and feature wall with en suite plumbing. A sensational house with a 9% NHA mortgage of $25,250 if you wish to use it. Full price $33,900. B. Price, 385-2458.

THE TREND
IS TO THE OUTSKIRTS

Close enough to town so that you can commute in 20 minutes — yet far enough away from the lonely crowd so that you can enjoy semi-rural living in a setting of tall fir trees and nesting birds. One third of an acre of rock and trees offers complete privacy at the back and faces a quiet street with no through traffic. The house is brand new, with post and beam construction. Three bedrooms with master bedroom en suite. Higher than average basement is roughd in for extra plumbing. District of new homes. Existing mortgage is $26,500. Price $32,500. Don Bacon, 385-2458.

FAIRFIELD NEAR THE SEA

A dandy family home. Full basement. Big living room and big dining room have hardwood floors and fireplace. Two bedrooms and den on main floor and one upstairs room for the kids to play (also a little room in the basement). Stucco exterior. Interior is generally well maintained and is spotlessly clean. A property with a "homey" atmosphere." A pleasure to show. $17,700 mortgage. Price $26,900. Don Bacon, 385-2458.

DRIVE-BY 1210 Bay St.

You haven't seen this beautiful stucco bungalow. First class condition. Close to downtown. 3 bedrooms, 2 extra in full basement. If needed, OOM heat, drive-in garage, spacious living room, fireplace. Sunshine kitchen with dining area, oodles of cupboards. Clear title. Full price $28,700. Hurry and phone now. Call DORIS ADAMS — 385-2458 or 658-8105.

WHITTOME'S
706 FORT ST. 388-4271

JUBILEE AREA $29,500

LOCATED IN SAANICH ON A PRETTY DEVELOPED LOT, THIS STUCCO BUNGALOW OF 2 BRs, SEPARATE DINING ROOM, FULL BASEMENT, IS A QUALITY BUILT HOME WITH PLASTER WALLS, GLEAMING OAK FLOORS, OIL HOT WATER HEATING. IMMACULATE CONDITION THROUGHOUT. EARLY OCCUPANCY AND OWNER FINANCING IF REQUIRED. VIEW BY APPT. ONLY WITH:
388-4271 WILFRED DAVIS 658-8276

J. H. Whittome and Co. Ltd.

BY OWNER
CEDAR HILL-MT. DOUG AREA
3 bedrooms on main floor, 1 down, living room with fireplace, dining room, basement completely finished with rec room and laundry room. Nicely landscaped corner lot in quiet residential area.
$30,000
4212 Cedar Glen 477-4313
Principals only

SPECIAL ESTATE
3 days. 1230 Queens $14,500. Nearest reasonable offer. Cash. View now.

250 HOUSES FOR SALE

HOMEFINDERS

WALL & REDEKOP Realty Ltd.
DOUGLAS ST. 386-2911
BLANSHARD ST. 386-8321

BEAUTIFUL FAIRFIELD CONDOMINIUM
2 bedrooms LR, DR, corner location on second floor, asking only $22,900. Call
JACK GREENWOOD, 386-2911

$26,900 — CLOSE IN
—Lovely view
—Living room with W-W
—3 bedrooms
—Beautiful large kitchen
—Full bsmt. with large Recreation room
—Everything spic and span
—Goes with all drapes, rugs and appliances
—Drive-in garage, lots of parking
—Nice fenced lot
—Low down payment if you wish
IRENE VAN 384-9191 - 386-2911

$17,900 LANGFORD
NICE 3-bedroom no basement home on large lot. Living room has heatalator fireplace, long galley kitchen with good eating area. Separate utility room near new oil furnace, new H.W. new wiring and plumbing. EX.
HAROLD BARBER 479-6479 or 386-2911

BRICK, RUSTIC CEDAR
Quiet street overlooking Elk Lake. Tall trees, half acre lot, 2,000 sq. ft. of living space. 4 large Bdrms., 2 Bthrms. Living room with white brick F.P., W-W carpeting. Huge Rec. Rm. and sundeck. Hot water heating. Double carport. A bargain on today's market, $41,000. ADELINE NICHOL, 386-2911 or 477-8562 anytime.

TIRED OF RENTING?
Let me show you this 14-year-old, 2-bedroom Colwood home situated on a large easily maintained lot on a quiet street. The down payment is low and the payments are as low or lower than rent. Full price of this immaculate home is only $21,900. For further information call me at anytime. (MLS).
BOB CARBY, 382-1459 or 386-2911

METCHOSIN—$33,400
3 bedrm., 1½ bath, 1,850 sq. ft. living. Sounds average? It's NOT! This home is for YOU! YOU'RE the individual! You love the very distinct personality of this home. You'll love the smell and look of nature and the towering trees that protect your privacy. You love the room to breathe the 2.37 acres bestowes upon you. Believe me — you'll love this home! MLS.
DIANE HINZE, 386-2911 or 478-8073.

$33,500—LAKEHILL AREA
4-bedroom, full basement home, on quiet dead-end street, oil heat drive-in garage, stone fireplace. Great family home.
PHYLLIS LOCKER, 386-2911 or 477-8164.

2 BEDRMS
Close to schools, shops and bus. Ideal starter or retirement home. Full basement, living room with fireplace, sep. dining rm. Drive-in garage. Hurry for this one. Call
VERA FRIEDRICH, 598-2610 or 386-2911

HOT NEW LISTING
Let me show you this lovely 3-bedroom home, with such features as W.W. in living and dining rooms. Four-piece bathroom. Full high basement with finished family room. Secluded back yard. Only 13 years old. Situated in excellent residential area. All for the asking price of $28,900. MLS. Must hurry. Phone me now:
POLLY HIGGINS, 386-2911 or 592-4111

SIMPSONS-SEARS
High on a rock — cosy, 2-bedroom home with full basement, living room with fireplace and wall-to-wall carpeting, modern kitchen, sundeck, 2 extra rooms in attic, all in spotless condition — close to schools and transportation. To view please call Rose Chope, 383-0028 or 386-2911.

COLWOOD DUPLEX
3-year-old sxs, 3 bedrooms each side. Rent $145 per suite. Tenants pay all services except water. $34,000. MLS. GLYN JONES, 386-8321 or 386-6624.

COLWOOD
8 months young! Immaculate 3-bedroom split-level home in well-developed surroundings. Double carport. $35,000. MLS. GLYN JONES, 386-8321 or 386-6624.

GORDON HEAD
$37,900
SEA VIEW
Charming, 3-bedroom post and beam split-level home with double carport and 1½ baths. Large sundeck and rec rooms. 17x24. MLS. Hurry and call ELSIE O'BRIEN, 386-8321, day or night.

2 UP AND SUITE DN.
Lovely, 3-bedroom home with in-law or revenue suite dn. On large lot with fruit trees plus double garage. This fine home is close to town, schools and a 15-acre park. A truly fine buy at only $29,500. MLS. To view call 386-8321.
GORDON B. MACDONALD

CANADA PERMANENT

ON DOUGLAS AT FORT
382-9191
OPEN 'TIL 8, SAT. 'TIL 4:30

OPEN HOUSE
CORDOVA BAY
SEAVIEW OF SEA RIDGE
SAT. 1:30-4:30
This 7 yr. old beautiful home, 1610 sq. ft. full developed basement, 3 bdrms. up 2-4 pce. bathrooms. Located in desirable area among elegant homes. All hdwd floors with w-w over.
SID HASLAM 477-1994 or 388-9191.

JAMES BAY
4 bdrm, LR, DR. Good lot. Excellent holding property, good family accommodation. Close to the sea, park and town. $27,900. MLS.
VICTOR M. SMITH, 382-9191 or 383-8593.

4 BEDROOMS, ¾ ACRE OCEAN VIEW, $41,300
Vendors leaving the province. 3 year old home for the professional or executive with a large family. 1600 sq. feet on main, plus rec room etc. down, 2½ baths. Heated swimming pool, extensive rock work throughout. GRAY LAITE 656-5267 or 382-9191

CONVENIENT HARRIET AREA
LARGER HOME $25,900
Solid larger home on large corner property. Fireplaces in dining room and living room. Remodeled bath, 3 bedrooms, could be four. Basement. GRAY LAITE 656-5267 or SID HASLAM 477-1994 or 382-9191.

A GEM AND LOW DOWN PAYMENT POSSIBLE
What more could you ask for $21,700. A 2 bedroom no step home, convenient location, low taxes and heating costs, beautifully renovated with w-w carpets, wiring and roof in excellent condition, ready for occupancy, and a small neat garden! MLS. MRS. CASEY WATSON, 382-9191 or 658-8787.

COLWOOD
NEW HOMES COMPLETED AND UNDER CONSTRUCTION

ON MARLENE DRIVE AND HAGEL ROAD IN OUR COLWOOD LAKE SUBDIVISION

FEATURES: 3 bedrooms, dining room, family kitchens, fireplace, wall-to-wall carpeting, full basements, carport and sundeck. Priced from $31,800.

CHOOSE YOUR CARPETS AND COLOR SCHEME FOR HOUSES STILL UNDER CONSTRUCTION

RIDLEY BROS. DEVELOPMENT CO. LTD.
478-1721 388-9397

TWO BEDROOM NO STEP, electric heat, fireplace. Close to Simpson Sears. Cheap for cash. 3150 Kingsley.

250 HOUSES FOR SALE

JACK MEARS OAK BAY REALTY LTD.

"The Professional People"

OPEN HOUSE
2787 LEIGH ROAD
(OFF GOLDSTREAM AVE.)
SAT. 1:30-4:30
A good one. Tastefully decorated. Hardwood floors. Brick fireplace in living room. Large sundeck off dining room. Bright kitchen. 3 bedrooms. Full basement divided for easy finishing. Lot averages 80x100. Best part of Leigh Road. $29,000. Call: JOHN HOLMES at 386-2291 or 652-1702.

OPEN HOUSE
SAT. 1:30-4:30
3429 BETHUNE AVENUE
$21,500 — Delightful, immaculate 2-bedroom home ideally situated on a beautifully landscaped lot offering a large degree of privacy. The close-in location of this pretty little home makes it even more desirable, so — if you desire to inspect early, please call:
DENNIS BERRY in attendance. MLS. 598-3321

OPEN HOUSE
SAT. 1:30-4:30
2041 CHAUCER STREET
$30,700 — Immaculate 2-bedroom (plus large dormer room up) home just off the Avenue and handy to shopping centre. Separate dining room (with character and charm) adjacent to the family-sized kitchen (major appliances included). Act quickly on this! To view all the plus features please call:
CONNIE O'REGAN and FRED PHILLIPS in attendance 598-3321

OPEN HOUSE
SAT. 1:30-4:30
4149 BRACKEN AVENUE
$38,500 — Excellent 2-bedroom family home conveniently located near schools, bus and shopping. The tasteful interior combined with the beautiful grounds makes this a marvellous home for entertaining friends. Act quickly to avoid disappointment. For prior viewing call:
MRS. STEWART WILLIAMS in attendence 598-3321

OPEN HOUSE
SAT. 1:30-4:30
4047 EBONY PLACE
$48,900 — Brand-new for you to view featuring 3 bedrooms, baths, 3 fireplaces, perfect family room (with built-in barbeque), rumpus room, separate dining room (with walk-out to balcony offering sea and mountain views) plus much much more! Save disappointment by viewing now!!
JO ANN HOPPE and EDNA RAYMOND in attendance.
MLS. 598-3321

DOWNTOWN OFFICE
201-727 JOHNSON ST. 386-2291

COLWOOD
BEST PART
A home that represents care and quality. 2½ years old, but better than new. Hardwood floors that really gleam. Dining room. Bright kitchen with breakfast nook. Sundeck. 3 bedrooms. Full basement with large family room. Easy-to-care-for grounds. Cul-de-sac. $32,700. Call:
JOHN HOLMS at 386-2291 or 652-1702.

NEW LISTING
ESQUIMALT
EVER POPULAR LYALL ST.
Six-room stucco bungalow, 4 bedrooms. Large fenced landscaped lot, separate stucco garage, paved driveway. Priced to sell at $21,500. Exclusive with:
PHYLLIS CAMPBELL at 386-2291 (385-0095) or EDNA VLIET at 386-2291 (382-0681) anytime.

SEE THE TWINKLING LIGHTS
Old world charm and panoramic views of the city. Large dining room has built-in buffet and beamed ceilings. Living room is spacious and features natural rock fireplace with built-in aquarium. Second floor has 4 bedrooms, to accommodate a growing FAMILY. Close-in location and excellent condition make it a good buy at full asking price of $29,900. To view call: SHEILA DOUGLASS or MARKIE MUNN at 386-2291 anytime.

OAK BAY OFFICE
2194 Oak Bay Avenue 598-3321

JUST LISTED
GORDON HEAD WITH VIEW
1.5 acres with adjacent 35,000 sq. ft. available. Property has well built 3-bedroom home with good size living room plus dining room. Convenient modern kitchen overlooking garden. Full size basement and ample ground for vegetable garden. Priced at $49,900. GOOD holding property for future subdivision. For further information please contact HAROLD WHILEY (592-2798) or FRED PHILLIPS (478-5747). Office 598-3321.

1.68 ACRES
POTENTIAL TOWNHOUSE SITE
This property ideally located close in and within minutes of school and shops. Good level land and perfect opportunity for a number of townhouses. Existing well constructed family home has many features for comfort and enjoyment. Large living room with fireplace and separate dining room. Two bathrooms and on sewer. Could remain dn site. For further particulars please contact HAROLD WHILEY (592-2798) or MRS. STEWART WILLIAMS (592-0868) or 598-3321.

BRAEFOOT AREA
BARGAIN!
$31,900 would get you into this nice home. Living room and dining room has wall-to-wall carpeting plus corner fireplace. 3 bedrooms plus bathroom and kitchen on main floor. Fully finished basement, rec. room with fireplace, bedroom and bathroom. Double garage. MLS. To view call RUTH BENNETT anytime at 598-3321 or 592-6257.

EXPANSIVE SEA VIEW
Watch the ships go by from this unique family home. Featuring raised living room with wall-to-wall. Two fireplaces (one in dining room), built-in stove and dishwasher and eating area in large well planned kitchen. Asking $41,500. MLS. To view please call EDNA RAYMOND at 598-3321 or 477-8932.

SUPER DELUXE CUTIE IN OAK BAY
Darling living room and dining room with walk around fireplace. Super kitchen opening to patio. Large sun deck. Three bedrooms. Rec room with fireplace. Beautifully landscaped lot with room for boat or camper. Give away price of $42,000. For viewing, trade or offer call RUPERT GRANT at 598-2763 or 598-3321. MLS.

COUNTRY QUIET
COLWOOD QUALITY HOME
Enjoy the peaceful atmosphere and LOW TAXES in this comfortable 3-year-old home of 3 bedrooms with master ensuite, dining room with sundeck and patio and nicely developed basement. Lot is large and tastefully landscaped. To make an offer on $34,000 please contact BETTY LOWTHER at 598-3321 or 477-1937.

SAXE POINT
$27,900
Just move in. This home has been completely renovated—it has three bedrooms plus living room with fireplace and separate dining room—this is a must see—an excellent buy. For information please contact W. A. MOHR at 598-3321 or 477-1741.

DUPLEX
Main floor rents for $150 and upstairs $110. Both 2 bedroom apartments consist of separate entances, individual furnaces and hot water heaters. A two-car garage for the tenants is located in the rear yard. Asking $25,750. Excellent opportunity for some one wanting a home plus extra revenue. Good revenue property for a lay away plan. Trades considered. Call JIM AMES at 598-3321 or 385-5088. MLS.

250 HOUSES FOR SALE

JACK MEARS OAK BAY REALTY LTD.

"The Professional People"

FULLY FURNISHED
$29,900
This 7-bedroom home is fully equipped with furniture, linens, kitchen ware, silver, dishes, etc. also Tappan range, deep freeze. The fully furnished lounge includes a TV set. Owner wants only a few personal effects and everything else goes. Inventory available to prospective buyers. Can be viewed after 1 p.m. daily. Trades considered. Call JIM AMES at 598-3321 or 385-5088. MLS.

5-BEDROOM HOME
Located 1 block from Oak Bay Avenue or 1 block from Fort Street. Basement at ground level is fully developed and can be converted to an in-law suite or duplex. Downstairs has a separate entrance. This remodelled home has 3 bathrooms. Asking $34,400. Trades considered. Call JIM AMES at 598-3321 or 385-5088. MLS.

BICO
BOORMAN INVESTMENT CO. LTD. 386-7521

OPEN HOUSE
2319 CENTRAL AVE.
SAT. 1 TO 4:30
New listing in immaculate condition — Living room with fireplace. Separate dining room, bright modern kitchen, 2 bedrooms, and bath on main floor plus 2 more and bath up. Full basement with recreation room, utility and workshop. $33,500. Exclusive.
MRS. MARILYN SECORD 386-7521 592-2134

GLEN LAKE AREA
VACANT — $19,500
Immaculate 18-year-old stucco bungalow. 2 bedrooms, living room with WW. New large kitchen, sep. laundry room. Ideal retirement on bus route. Lovely secluded back yard. Definately worth looking at. MLS.
AUDREY CROTHERS 386-7521 385-4645

EXCELLENT HOME
Note features: Over 1230 sq. ft. of living and professionally constructed rumpus room, 3 bedrooms, dining room, 3 bathrooms, 2 fireplaces cushion floors, Shake roof, efficient large furnace, patio, 5 years old. Low NHA mortgage. $33,500.
or
1143 PRINCESS
On quiet street, spacious 4-bdrm. home. Large living room and dining room, basement O-omatic heat. $23,400

1.82 ACRES
and
Rural setting, Carey-Judah area. Sloping land with views. Spacious 4-bdrm. home. Horses allowed. Great for raising family and as investment.
MRS. O. ZACHARY 386-7521 592-2265

LOVELY TO LIVE IN
So much loving care has been taken to make this 4-bedroom home the family's pride! Nicities include two lovely fireplaces, wall-to-wall over oak floors, sundeck, easily kept sewered lot ten min carport, basement plumbing and utes from town.
CHECK AND COMPARE. $31,900
PHIL SIMPSON, 386-7521

1111 Government St.

NEWSTEAD REALTY
1637 Fort Street 382-8117

YOU WILL BE COMFORTABLE
And close to everything in this 3-bedroom home. large kitchen, and 13'x14' living room. Heavy duty wiring, copper plumbing. At $19,500. Don't miss out. Call BEN PARENT.
382-8117 or 598-3641

ESQUIMALT LAGOON
Large 3-bedroom log house looking out towards the sea, huge living room with heatilator fireplace, bathroom, en-suite, sep. powered garge, and lovely garden, electric cage, kitchen, (stove and refrig. incl.), and home heated by automatic hot water heat. Full price $27,500. To view please call RON or PATRICIA SEDGER.
382-8117 or 479-3673

$28,500—$28,500
Only 8 years old, 2 bedrooms on main floor, all hardwood plus a roomy in-law suite down. 1st mtge. of approx. $13,000 at 6¾ per cent int. at $107 P.I.T. Call quickly BEN PARENT.
382-8117 or 598-3641

3.03 ACRES
FOUR BEDROOMS
Built under VLA specifications, 10 years ago, featuring 1352 ft. living room with granite fireplace, den, 1½ baths, plus roughtd-in for 3rd in full high basement. Oil fired HOT WATER HEAT, all copper rads and piping with two controls. School bus at gate. At $40,000. Be sure to view with BEN PARENT.
382-8117 or 598-3641

VICTORIA REALTY LTD
3477 SAANICH RD.
386-3585

—HILLSIDE
—SPENCER CASTLE AREA
—TWO BEDROOM
—BASEMENT
—HOT WATER HEAT
—$25,500
Comfortable stucco TWO BEDROOM full basement home situated on a large fully serviced lot, high location. Thru hall plan to living room with fireplace, dining rm, electric cabinet kitchen, 4-pce bathroom. Extra finished bedroom in the basement. OIL HOT WATER HEAT, separate garage and greenhouse. Good clean condition thru-out. CLEAR TITLE. Full price $25,500. EXCLUSIVE LISTING of DON MUNRO 386-3585 or 477-1705.

Seaboard CONSTRUCTION
NEW HOMES CENTRAL SAANICH
NINE HOMES under construction on MARCHANT RD. in BRENTWOOD 3-bedroom, w-w carpet, 1½ bath, landscaping, 1-year guarantee. $30,500 - $31,900. VIEW a SEABOARD HOME before you conclude your BUILDING REQUIREMENTS.
652-1526 652-2578

$19,900
By owner, 20-year-old, 1-bedroom home with 2 finished rooms in full basement. Garage, hot water heat. Panelled front room with fireplace. Bus at door. Glandford district. Phone 479-1368. No agents.

SEAVIEW
Completely renovated 2-bedroom home, on quiet street, lovely location, 10230 5th street, Sidney. 656-4642. Full Price $25,000.

4-BEDROOM EXECUTIVE HOME, 2025 Cedar Hill Cross Rd., 592-2744.

250 HOUSES FOR SALE

BBBBBBBBBBBBBBBBBBBBBB
BROWN BROS. ON BLANSHARD
385-8711 ANYTIME

Open House 636, 640 Drake St. (Off Park Terrace, opposite Esquimalt Municipal Hall)
Fri. & Sat. 1:30 - 5:00
2 Brand New Duplexes (Four SxS Suites)

Here is an opportunity for a solid investment in a lovely setting on a quiet cul-de-sac. Each unit has 3 bedrms, 4-pce. bath and a half. Utility and storage rooms. Large kitchen with coloured fridge and stove. Priced at only $42,000, for each duplex. (2 suites). Exclusive agents — BROWN BROS. ON BLANSHARD, 385-8711 (anytime).

OPEN HOUSE 2351 STYAN ROAD SAT., MAR. 17 1:30 - 5:00

This 3-bedroom home was built for the present owner. For quality and good planning, this is a must see. Main floor consists of combined living room and dining room with expansive wall-to-wall carpet, an attractive floor to ceiling fireplace with raised hearth; beautiful pastoral views, convenient cabinet kitchen with large eating area; Master Bedroom has three-pce. ensuite; lower level consists of 29'x14' Rumpus room has fireplace with raised hearth and cedar panelling; plus 2 additional roughed-in bedroom and bathroom as well as a workshop. Asking $39,900. Call Doug Lawson, 385-8771, anytime. ML.

OPEN HOUSE 3929 GARNET PL. SAT., MAR. 17 2:00 - 4:30

4 bedroom family home — walking distance to UVic. New wall-to-wall carpet in LR, DR, and in large rec room. Reduced to $33,900. REG SCHUMAKER 385-2829 or 385-8771 (anytime).

DRIVE BY 1613 MYRTLE ST.

A very attractive two-bdrm., no basement home. Living room is panelled in walnut and has white rock fireplace with raised hearth; spacious kitchen with large eating area. Automatic oil H.A. heating — separate garage. Asking $21,500. MR. LAWSON, 385-8771 (anytime).

OPEN HOUSE SAT., MAR. 17 1:30 - 4:30 8583 EMARD TERRACE

Come and see the many special features in this charming home, 4 bedrooms on main floor, hot water heating, triple plumbing, swimming pool and a 3-acre seaview lot. Worth every cent of the asking price of $61,500. JOE RICKARD 385-8771.

MT. DOUGLAS

White stucco bungalow with 3 bedrooms, 28' living room with fireplace and near new high quality carpets, dining area, full basement with toilet and shower and rec. room. $28,400. JOE RICKARD, 385-8771 (anytime).

MAYFAIR REALTY
3153 Douglas St. 386-2955
WOODWARD'S MAYFAIR CENTRE

FAIRFIELD BRAND NEW

3 bedrooms, master en suite, floor to ceiling rock fireplace in living room, dining room, w-w carpeting thru-out, basement has roughed-in rec room with fireplace. Bus at door, shops close by. Asking $32,500. Details from FRANK BOUSFIELD 386-2955 or res 479-1000.

NEW FAIRFIELD MLS LISTING

Spacious 5-BR character home. Beamed ceilings, FP in entry and DR. Many attractive features $32,500 LEIGHTON NOBLE, 386-2955 or res. 658-8968.

OFFERS—VACANT

Try it! on this 3 bedroom full basement home. Large lot, some views. Asking $29,000, its 1½ years old. R. FROST, 386-2955 or res. 383-4047.

COLWOOD

Lovely 7-year-old post and beam 3-BR home. Fully developed basement with 2 more bedrooms and rec. room. Lovely fenced back yard. MLS. $29,750. LEIGHTON NOBLE 386-2955 or res. 658-8968.

OAK BAY

1,650 sq. ft. on the main floor. Large LR and DR with beamed ceilings. Fireplace in master BR and LR. 4th BR in basement. $29,750. LEIGHTON NOBLE 386-2955 or res. 658-8968.

SEVEN ROOMS 308 OBED 308

Exterior needs painting, interior is very nice. Full basement. $23,500. JOHN RUSSELL 386-2955 or res. 592-3248. MLS.

CONDOMINIUM

This is the ultimate in luxury living. Over 1200 sq. ft. with 3 bedrooms, wall-to-wall throughout, 2 baths, "all" appliances, and in beautiful condition. Asking $22,900, 1 year old. R. FROST, 386-2955 or res. 383-4047.

WHITTOME'S
4520 West Saanich Rd.
Royal Oak Branch
479-1667

Tattersal Area

A New Listing in a desirable area. 3 BR, DR, LR with FP, lge kit. with eating area and 2 BR plus bathrm. In bsmt. Only $27,400. 479-1667 Lillian Hendy or 386-1234 Brian Brown 479-1667.

LOOK!

Situated on a beautiful large lot in the desirable Winton-Union area — Charminbg old world living room — good sized dining room — lovely, lovely family kitchen. 1 bedroom on main — 2 up — could be 3. Full basement with potential. All in tip-top condition throughout. To view call Lillian Hendy 479-1667.

J. H. Whittome and Co. Ltd.
Royal Oak Branch

ASKE HOMES and CONSTRUCTION Ltd.
386-2722 656-1162

250 HOUSES FOR SALE

SSC
SWINERTON, STEWART CLARK LTD.
1318 BLANSHARD 385-2481

OPEN HOUSE
FAIRFIELD
1244 McKENZIE ST.
SAT., 2-4 P.M.
3-4 BEDROOMS
IMMEDIATE POSSESSION
Gracious older residence in lovely condition featuring ... 30x13 Combined living rm and dining rm with W.W. carpet ... Family size Electric kitchen ... 2 Large bedrms plus one small bedroom ... Modern 4-pc. bathrm ... Rear Sundeck ... The Full basement features ... a 11x9 bedrm ... 17x14 Rec Rm with W.W. Carpet ... Workshop ... Separate Garage ... Large Lot (50x141).
Full Price $29,500
Dick James ... 385-2481 in attendance

LIKE RURAL LIVING?
4½ ACRES
Just listed. Well built, older 3 Bedrm, full Bsmnt bungalow with oil heat. Top Condition. Land is level, good and mostly cleared. Not far from shops and schools. Some outbuildings. Good Terms. Mill Bay Area. Asking $37,500.

5 ACRES
LOG CABIN
Partly cleared with a running stream and pond, which could be bull-dozed into a Trout Haven. Cabin is rough and not habitable at present. A real challenge. Metchosin Area. Terms.
Only $17,900
Ken Walters—anytime
385-2481

LANGFORD
ALMOST NEW
3 Bedrms., 1½ Bathrooms. Full Price only $20,000. Good Terms. For full information call:
Dirk Okker—eves. 478-4501

FOR SALE
Royal Trust
"THE SIGN THAT SELLS"
3400 DOUGLAS ST.
384-8001

OPEN HOUSE, FRI., SAT. 1-4
931 REDFERN. $43,900. MLS.
8-year-old, 5-bedrm., 3-bathrm. home. Semi secluded 70x180 lot. Living rm. dining rm., family rm. rec. room, 6x10 laundry rm. See the rest at the open house. Prior viewing call JACK MAYBIE or STAND SAGE, 384-8001.

10205 ALMOND ST., SIDNEY
Drive North on Resthaven, left on Amelia, right on Almond to find this 3-year-old home with comfortable living room with stone fireplace, front dining, galley kitchen. Full high basement ... 3rd bedroom. Clean, attractive home on quiet cul de sac, close to schools, double carport and fenced. Generous terms. MLS. DENIS LEMON, 384-8001 or Res. 592-0114.

GARDENERS ONLY, PLEASE!
If you are, just imagine yourself as the owner of this lovely older character home with the most beautiful of gardens. Within walking distance of downtown, close to the park, and one block from shops, on a lovely street. Plastered living and dining room overlook the fabulous rear grounds. Kitchen with eating area, and two large bedrooms. (more possible in the unfinished attic). Full basement for shop and garden equipment, modern oil furnace, extra toilet, copper plumbing. You'll love the charm of this unusual property located in such an ideal area. Asking price is firm at $42,600, with good mortgage available. To view call ALMER OLSON, 381-8001 or Res. 478-4446.

2961 ARBUTUS — CHEMAINUS
This home is a real winner and perfect for two families to enjoy their retirement together ... At the asking price of $21,000. There is also an adjacent building lot! Drive by and then call JOHN MORRY or JOYCE MILLER to view, 384-8001. MLS.

JUST LISTED
4-YR-OLD DUPLEX
ESQUIAMTL-GORGE
Immaculate condition with shag carpet and cut stone fireplaces. 2 BRs with inlaid hardwood floors. Lovely mauve 4-pce. vanity baths. Kitchens with eating areas, and sundecks off. Rumpus room. Utility area and R.I. for 3rd bedroom either side. Plenty of blacktop parking and easy-care treed lot. Value plus at $45,900. MLS.
JOYCE MILLER, 384-8001

Island Homes Ltd.
2504 DOUGLAS ST.
386-7545

FAIRFIELD DISTRICT
See this home immediately if you are desirous of living within 1 Block of Beacon Hill Park and 4 Blocks from the ocean front. This home has, on one floor, 2 bedrooms, a family room, 2 bath room. Full high ceiling basement, new plumbing, and wiring. Nice sized lot with a number of fruit trees. Realistically priced at $24-900.00. For viewing call Patrick Snow 592-3931 or 386-7545.

GORDON HEAD — ½ acre plus very roomy, 2-bedroom, full basement bungalow with large dble. garage. Nicely landscaped. Great potential. Asking $41,000. Call Ken Jensen, 386-7545 or 592-9079.

LANSDOWNE SLOPE — Attractive, roomy, well designed, 2-bedroom home with den. A 3rd bedroom and lge. rumpus room with fireplace in basement. Has to be seen to be appreciated. Asking $39,500. Call Ken Jensen, 386-7545 or 592-9079.

COUNTRY SETTING
Large, 3-B.R. home on half an acre, amongst the trees in Central Saanich. Modern kitchen with large eating area. Fireplaces in both living and dining room; 4-pc. ensuite in M.B. A very delightful plan. Listed at ohly $42,500. Please call Ron Crow, 592-4989. (Anytime.)

ESQUIMALT
Immaculate 2 bedroom home. Roughed in 3rd bedroom in full basement. Rec room and enclosed carport. Excellent location, close to schools, shops. Large corner lot beautifully landscaped. It will not last at $29,500 00. For personal showing call — Roy Nielsen at 386-9046 or 386-1214.
M. P. Tillier Securities Ltd.

JAMES BAY, $35,900, LOVELY family accommodation. Plus revenue. Close. 383-8593.

250 HOUSES FOR SALE

HENDERSON REALTY
WE BUY, SELL AND TRADE
385-9741 ANYTIME

OPEN HOUSE SAT., 1-4
2239 SHELBOURNE
Older home in nice condition. Large living rm. with elec. F.P., kitchen with E.A., 2 bdrms., 3 pce. bath. Full bsmt., dr-in garage. Veg. garden and fruit trees in backyard. New wiring and plumbing. Oil heat. Low taxes. Should finance with $1,000 down. MLS. Priced at $19,900.
385-9741 KEN MANN 592-7443

VIC HIGH 3 BEDRMS $23,900

Excellent family home in convenient location, close to school, bus and town. Interior completely renovated with new kitchen with crestwood cabinets, lg dining room, living room with F.P. New quality w-w shag carpet throughout. Full basement with drive-in garage. Low down payment possible.
KEN HENDERSON 382-6794

$22,900

A beautifully renovated older home in A-1 condition. living room with FP dining room, both with W-W, kitchen with eating area, 3-pce. bath, 3 bedrooms, cement bsmt. Nice deep yard with fruit trees and huge ancient oak tree. Very low taxes. Located in quiet, well-maintained part of Fernwood, close to Beacon. Your low down payment should work. MLS.
385-9741 KEN MANN 592-7443

OLYMPIC REALTY LTD.
385-5741

SOMETHING DIFFERENT

Two bedrooms, living room with fireplace and bar. Separate dining room, large modernized kitchen. All rooms have been remodelled in a Spanish scroll, with new wall-to-wall carpeting. Overlooking Portage Inlet with lots of trees and a walk around sun porch. Asking only $28,500 with good financing. Call DON OAKES 385-5741 or 478-4334.

COUNTRY LIVING

Shag rugs, circulating fireplace, 2 or 3 BR, workshop, garage, fruit trees, patio and half-acre of property. Try your down payment or trade, and enjoy an abundance of country living. MLS. Call BOB DAVISON, 477-8692 or 385-5741.

A DOLL HOUSE T&C AREA, $19,500

Cute as a button. Clean as a whistle — warm 2 BR, no-step home. LR with fireplace, elec. kitchen, 3-pce. bath with continental shower, utility room. Separate garage. Close to everything. Phone 385-5741 or 385-3033 to F. COLOMBIN. MLS.

UNOBSTRUCTED SEAVIEW

180 degree panoramic seaview. No obstructions. Here is a ½ acre, clear view of Bazan Bay and the San Juan Islands. Over 2200 sq. ft. plush living accommodation. Completely renovated and redecoratedr — shag carpeting thru-out, large LR with fireplace, DR, 3 BR, large kitchen with eating area, utility room, 32x15, rec room with FP and an attached in-law or rental suite. Low, low taxes. Try your trades here open to offers. $40,900. MLS. Call BOB DAVISON, 385-5741 or 477-8692.

DOUGLAS REALTY
385-8784
12 CENTENNIAL SQUARE

EASY TO OWN

A sparkling, 2-bedroom home with full basement, just listed. Hardwood floors, sep. dining room, rec. room and garage. 10% down on a $27,500 asking price. MR. SIMONS, 385-8784.

SITTING PRETTY

A perfect family home with 3 bedrooms; full basement; LR with fireplace and DR on a beautiful large "park-like" lot with expansive view of Finnerty Cove. Asking $36,900.

JOAN HOPPER
OR
DONNA PRETULA
385-8784 anytime

TUDOR CHARMER

Set on a beautiful large lot with views of Cadboro Bay is this quaint 1-bedroom cottage with a cosy LR with fireplace. Sep. dinette, kitchen and 4-pce. bath. Sep. DI garage and summer-house all add to the interest and charm of this desirable property. Asking $28,900.

JOAN HOPPER
or
ANNA CHANDLER
385-8784 anytime

$17,500
546 ALPHA ST.
Kitchen, small pantry, 2 bedrooms, living room, full basement and dining room.
DON LEWIS 386-9181
Douglas Realty 385-8784

Western HOMES Ltd.
117 FORT ST. 382-2157

JUST LISTED $21,900

Retirement or starter gem in the convenient Burnside-Harriet area. Cosy living room with fireplace; small dining room; 2 bedrooms; cabinet electric kitchen with utility room off. Attached garage. MLS.

THIS WON'T LAST TO VIEW—PHONE TERRY EDEN 382-2157, 479-1528

"TOWN-N-COUNTRY" 2 WEEKS POSS.
Dandy little 2 Br stucco bungalow with full basement, modern cab kitchen, range wired, 3-pc bath and cosy LR; OOM furnace, new wiring and plumbing, fenced corner lot. Try your terms at $18,900.
Mr. Stan

256 WATERFRONT PROPERTIES

PICTURESQUE WATERFRONT ½-acre lots, on Portage Inlet, 3 miles to town, $15,000 each. 477-1980.

258 CONDOMINIUMS AND TOWNHOUSES

SUITES

MARQUEE COURT
OPEN MON.-SAT. 2-4
2095 OAK BAY AVE.
Oak Bay retirement, close to Senior Citizens' Centre, village shopping and bus at door. 1-bedroom suites from $16,200-$18,500.

PAKINGTON MANOR
1012 PAKINGTON
OPEN MON.-SAT. 2-4
Near downtown and short walk to Beacon Hill Park. Two-bedroom luxury suites, sea views and fireplaces. Prices from $23,500-$32,500.

HYCROFT ARMS
1157 FAIRFIELD RD.
OPEN MON.-SAT. 2-4
Large deluxe 2-bedroom suites at extremely reasonable prices from $19,750.

DEAN HOUSE
1875 LANSDOWNE
Very large one-bedroom and den suites, 1½ bath. Separate large dining rooms. Prices from $24,500. Call BRIAN BUTLER, 592-2407 or Res. 383-5147.

OAK BAY SEA VIEW
Lge. 2-bedroom suite close to Village. W-W carpets throughout. For Apt. to view call ALEC GOWER, 592-2407.

VIEW BY APT. ONLY
360 DALLAS
Seafront very large 2-bedroom, 1½ bath. Choice of 2 only at 1972 prices. Call ART BEDFORD, 592-2407 or 592-2090.

OAK BAY — BEACH DRIVE
CO-OP SEAVIEW SUITE
2-BR deluxe suite overlooking Olympics. Full price $32,500. Call DON WHYTE or ALEC GOWER, 592-2407.

OAK BAY SEAFRONT
1440 BEACH DRIVE
OPEN MON.-SAT. 2-4
Large luxury suites. Choice 1, 2, and 3 bedrooms. $35,500 - $77,750. Tops in quality. Tops in value.

TOWNHOUSE

MYHREE TERR.
McKENZIE AT GLANFORD
OPEN MON.-SAT., 1:30-4:30
Exceptional family design homes 8 2 and 3 bedroom, well constructed. Excellent finish. Surrounded by Parklands. Priced to sell quickly. $26,900 - $27,950. Excellent terms available.

VILLAGE PARK
3987 GORDON HEAD RD.
VIEW BY APPT. ONLY 3 BR deluxe family homes priced from $27,00.

MARKET STREET — $22,800
3-bedroom, carpeted, stove, fridge, and drapes included. Call A. J. FAULKNER 592-2407 or res. 592-3913.

Whyte-Gower

OAK BAY PROPERTIES LTD.
2227 OAK BAY AVE.
592-2407
Victoria's Largest Condominium Brokers

OWN YOUR OWN

CHEAPER THAN RENTING
SIDNEY COURT

TOWNHOUSE

10145 THIRD ST.
ALL OFFERS CONSIDERED
IMMEDIATE POSSESSION
OPEN HOUSE
THURS.-SAT., 1-4
2 or 3-bedroom units. Priced from $18,200 to $19,700 with range, fridge, carpets and drapes included. Excellent financing available. Call J. A. Henderson Realty Ltd., 385-9741.

WESTERN HOMES LTD.

BICKERTON COURT

250 DOUGLAS 383-2214
1 and 2-bdrm. Units FROM $21,000
INDOOR SWIMMING POOL
PENTHOUSE LOUNGE
UNSURPASSED VIEWS
CLOSE TO TOWN, ACROSS THE STREET FROM BEACON HILL PARK
JOHN JAMES, 2 p.m.-9 p.m. Mon. to Sat., or by appointment. 382-2157, 24 hours.

TOWNHOUSE $16,900

PARKSIDE PLACE
(Between Burnside and Tillicum Roads off the Island Highway).
—low down payment
—individual fenced patios
—individual laundry rooms
—private pool — playground
—3 bedrooms
—all appliances
—Prices can't be beat!
Phone for private showing — Nacel Properties Ltd. 386-0070 (24 hours).

ONE OF THE BEST
1 bdrm condominium available. Gorgeous mountain and sea views from living room, master bedroom and sundeck. Lovely carpeting throughout. Cabinet elec. kitchen featuring Harvest Gold fridge, stove, dishwasher, garburator and fan. Enjoy the roof-top garden and swirl pools. Asking $23,500 but offers are invited. MLS.
To view phone
TERRY EDEN
382-2157 - 479-1528
Western Homes Ltd.

OPEN HOUSE AT WICKLOW COURT
3228 WICKLOW STREET
2 - 4 P.M. MON.- SAT.
ONLY 3 LEFT!!
See them now. 2 and 3 bedroom homes, with and without basements. All have 2 bathrooms, private patios and backyards. A low down payment will handle, with the balance at less than rent.
JUST LIKE A HOUSE
PRICED FROM $23,400 AND YOU CAN TRADE YOUR PRESENT HOME.
CITY TRUST 383-4141

MARKET COURT TOWNHOUSES
MARKET STREET
OFF QUADRA
ONLY 1 LEFT
OPEN DAILY
SAT.-SUN. 1-5 P.M.
Attractive homes in a pleasantly landscaped setting close to parks, schools, low down payment. Trades considered.
Mr. Feka — 383-1542

SPACIOUS 2-BEDROOM, 1½ bathroom, luxury suite with panoramic ocean view from every room. Beautiful carpeting, draperies, etc. Immediate possession. Offers to asking price of $42,500. Owner, 383-2689.

258 CONDOMINIUMS AND TOWNHOUSES

SENIOR CITIZENS WELCOME

PARKSIDE PLACE
(Between Burnside and Tillicum Roads off the Island Highway).
$13,800
—2 bedroom apartment home
—all appliances
—individual laundry rooms
—Located next to shopping centre
—10 minutes to downtown by bus
—Homes all N.H.A. approved
LOWEST PRICES IN VICTORIA
Shown by appointment only. Nacel Properties Ltd. 386-0070 (24 hours).

Smart, Modern Homes at Low Cost!
$23,000 to $29,000
Only 10 Percent Cash!
Let me show you a selection of new townhouses with three bedrooms, two bathrooms, large living rooms, close to shops, schools, bus. Call me to discuss the financing and let me show you today's best buys for young families or retirement couples.
MR. BAXTER 385-2471
Johnston and Co. Ltd.

JUNIPER PLACE
10046 5th Street, Sidney
2-Bdrm. Condominium Suites
$18,700 to $19,600
Mortgage payments as low as
$119 Per Month
Low maintenance — Low taxes
Quality built — Practical design
Open Mon., Wed., Sat. 1:30-4:30
Fri. Eves. 7-9
Or by Appointment
Call Joe Rickard
Brown Bros on Blanshard
385-8771 Res. 656-1628

You Are Invited To
Open House
CASTLE HILL
2920 Cook St.
Self-Owned Apartment Homes
AND
RUDYARD KIPLING
1420 Beach Drive
Lease-Owned Apartment Homes
Open Daily 1-5 p.m.
Except Sundays
CANADA PERMANENT
On Douglas at Fort
Phone 386-1361

DALLAS ROAD SEAFRONT
Luxury two-year-old condominium. Spacious living room and elegant dining room with seaviews. Floor to ceiling fireplace. Beautiful kitchen with dishwasher and trash masher. Offers in mid 30's. MLS.
Jim Bulloch 479-6054
W. J. Lindsay, Ltd. 479-7111

263 GARAGES FOR SALE, RENT OR WANTED

QUADRA-BAY AREA. GARAGE available now. After 5 p.m. 638-5057.

VINTAGE CAR REQUIRES storage. 477-6682 after 5 p.m.

265 HOUSES WANTED TO BUY

"SELLING YOUR HOME?" For prompt action and excellent service let us list your house with the Multiple Listing Service in order for you to get the best possible price for your home. For quick action and no obligation call JOHN NORTON 386-8321 or 388-6162. Homefinders Wall and Redekop Realty Ltd.

WANTED

Have serious client for older home in any nice area, Fairfield, Jubilee preferred. Condition not important. $20,000 range. Quick action guaranteed.
KEN HENDERSON 382-6794
J. A. Henderson Realty Ltd.
385-9741

RATS!
My buyer took too long to sign on the dotted ling and missed out on his dream house. He is looking for a 4-5 bedroom home in the Gordon Head - University area. Price $40. - $45,000. Call
GEORGE HESS
385-7761 or 477-4467 Res.
D. F. Hanley Agencies Ltd.

FOR RETIRING ALBERTA FARMER
Two or three-bedroom home up to 25 yrs. old, not near city centre. Must be clean. All cash or cash to mortgage up to $30,000. Urgent. IRENE DALZIEL, 388-6231 or 384-8692.
Island Pacific Realty Ltd.

CASH CLIENT
Or cash to mortgage, for a 2-BR basement home near Fernwood and Hillside or Gorge area, up to $25,000. Possession at your convenience. Charman Pacific Realty Ltd.
ALF PORCHER
385-9765 384-5823

WANTED
2 or 3 bedroom full basement home in Greater Victoria area. Need extra parking for boat trailer. Around $27,000. Urgent request, please call MARGARET JOHNSTON 384-8001 or Res. 479-1589. Royal Trust Co.

FOUR BEDROOM, TWO bathroom house wanted close to UVic and schools. Prefer fireplace, breakfast area, sun deck, and finished basement. Please airmail details and photo to Dr. I. Barrodale, 77 Rimmer Avenue, Liverpool 16, England.

NEEDED
By young couple with two small children. Two-bedroom home, basement preferred. Area — Marigold, Gorge or Town and Country. Price up to $19,500. Call J. COOKE, BLOCK BROS. REALTY LTD., 386-3231 or 386-6472.

HELP, PLEASE!
My clients require 3 bedrooms or 2 and a den — 2 bathrooms — view. Preferably Cordova Bay or Saanich Peninsula, up to $35,000. Please call JOYCE MILLER, Royal Trust Co., 384-8001.

ESQUIMALT
2-bedroom home with dining room and basement. STANE JOHNSON, phone me at home, 383-1484, Island Pacific Realty.

2, 3-BEDROOM HOUSE WITH 1 to 2 acres, treed, Cordova Bay, west or Central Saanich. Full undeveloped basement. Prefer no stucco. $35,000-$40,000. 383-5856 after 6 p.m.

WE WILL BUY YOUR HOUSE for cash, if it is suitable for rental purposes. Please contact the Sales Supervisor, Homefinders Wall and Redekop Realty Ltd., 386-2911.

OTTAWA LADY REQUIRES
Urgent 2-3 bed. home up to $30,000. Call LARRY QUAGLIOTTI 479-6609 or Island Pacific Realty, 388-6231.

I WILL BUY YOUR HOME IF suitable for rental or renovation purposes. Please call my agent FREDDY STARKE, 388-6231 or 479-3866, Island Pacific Realty Ltd.

PRIVATE PARTY DESIRES good home in vicinity of Lansdowne slope. View preferred. Up to $75,000. Victoria Press, Box 557.

PRIVATE, WANTED, EXECUTIVE home, 4 bedrooms plus den, and rumpus room. Good district. 592-4363.

PRIVATE, OLDER HOUSE FOR cash. Any shape. Under $15,000. No agents. 479-2209.

LARGE HOME, 6-7 BEDROOMS, Rockland district or close by. 384-6351.

3 OR 4-BEDROOM FULL BASEMENT home, Esquimalt or Metchosin area. 385-2983.

265 HOUSES WANTED TO BUY

QUICK CASH
And fast decision on the right properties. I have investors who want to purchase homes they feel are suitable for rental purposes. Any area, age and condition considered. If you are planning to sell, it will pay to call me first.
385-7761 or 478-6476 RES.
BILL CARNEGIE
D. F. HANLEY AGENCIES LTD

SELL NOW
MOVE IN TWO YEARS!!!
My client wishes to purchase a 2 or 3 bedroom bungalow in nice residential area. Possession not required for two years. Replies in confidence.
MRS. MARILYN SECORD
386-7521 592-2134
Boorman Investment Co. Ltd., 1111 Gov't St.

DUPLEX
I have a retired couple from Edmonton wishing to buy a duplex in Fairfield or surrounding area. 2 or 3 bedrooms each side. Basement or non-basement, well kept, easy-care lot, 15 years or younger, up to $45,000 cash. If you have been thinking of selling, please call LINDA FAHEY, BLOCK BROS. REALTY LTD., 386-3231 or 656-1520.

WANTED: 2-BEDROOM HOME
Young couple requires a 2-bedroom, full basement home with ample parking for 2 cars and trailer. Any area, $20,000 to $25,000. Excellent clients. Call ALICE MOORE, 592-4529.
J. D. Bosdet Ltd.
120-727 Johnson 386-3128

URGENT — NEEDED BY APRIL 15th, good home with view or trees, at least 3 bedrooms, etc. Good area. Possible cash to about $33,000. Private party. 477-8126.

268 LISTINGS WANTED

OOOO
OOOOOOOOOOOOOOOOOOOO
OOOOOOOOOOOOOOOOOOOO
OOOO OOOO
OOO HENRY OOO
OO OO
OO BITTERMAN OO
OO OO
OO LTD. OO
O O
O 2700 Government 386-2971 O
SAVE . . . $ $ $ . . . HUNDREDS
Our commission — only
4 PER CENT
4% 4% 4% 4% 4% 4% 4% 4%

"CORNER STORE"
Money loaded store-keeper from Saskatchewan is looking for a neighborhood store, preferably with living quarters, showing a reasonable turnover. What offers? Call MARGARET BRIDGER, 386-8321 or 388-5868.
Homefinders
Wall and Redekop

BUYERS WAITING FOR YOUR HOME!
I will give you an estimate of value and selling costs. No obligation.
J. T. (JIM) MILLS
Ker and Stephenson Ltd.
385-3411 (anytime)

THINKING OF SELLING??
Call your Real Estate Specialist today: Clifford C. Eshom
City-Wide Appraisal
383-4614 Realty 478-5763

270 EXCHANGE REAL ESTATE

WILL EXCHANGE 4-BEDROOM gracious home in Oak Bay with large lot for similar house with smaller lot. Near stores. Particulars from Rose Chope, 383-0028 or Homefinders Wall and Redekop, 386-2911.

271 LOTS FOR SALE

TWO PRESTIGE BUILDING LOTS
If you are interested in buying land for its potential appreciation or to build on now, we offer for your consideration:
1—BEAUTIFUL BROADMEAD ESTATES. Lovely treed lot (102x126 ave.) on the high side of Lochwood Crescent. $13,900 MLS.
2—ARDMORE. SEAVIEW. 1.35 ACRES. Located in Glynwood Park Country Estates (private) restricted subdivision. Panoramic views. Easy access to lovely beach. $18,000. MLS.
For additional information or appointment to view call ROBERT YOUNG 477-8749 or 383-4124 anytime. Park Pacific Investments Ltd.

Price Reduction!
5 lots
Two ½ acre Waterfront Lots with Fabulous Views, 76' of Waterfront. Ready to build. $21,500 each.
Two ½ acre Waterview lots with Seaviews. Water available soon. Only $12,800 each.
One ½ acre waterview lot ready to build. Only $9,700.
TERMS CAN BE ARRANGED
M.L.S.
CLIFF SALMOND
477-3626 385-7721
Gardner Realty

BRADLEY DYNE ROAD
(off West Saanich)
150'x270' with road allowance alongside so you will never be landlocked. Nice level treed lot, just a very few of these left. Price $10,000.

14.1 ACRES ALL CLEARED
On Wallace Drive, suitable for horses, beef or what have you. Very reasonable. $38,500.
384-8001 BUD ZUCK 382-0349
The Royal Trust Co.

HOLDING PROPERTY
HANDYMAN SPECIAL
ONLY $25,000
4 BEDROOMS
Splendid opportunity for the right party to fix up and paint up, and give you a place to live or a rental investment, until development takes place.
C. A. CLIFF ANDERSON
384-8126 or 477-3994
Pemberton, Holmes Ltd.

2 LOTS—1 CABIN
Sooke area. Walking distance to 17-Mile House and sea front. Lots .47 and .27 of an acre. Brick firenlace and oil heatilator plus furniture included in asking price of $9,200. MLS. ALBAN BOWES, 479-5693 or OLYMPIC REALTY LTD., 385-5741.

2.06 ACRES
$13,500
Old West Saanich Road, nice outlook. Well area has perc problems. MLS. G. LAITE 656-5267 or SID HASLAM 382-9191. Canada Permanent.

LAKE FRONT PROPERTY—SAVORY RD.
Good view lot. Sloping to waters' edge. Close to Victoria. Price $9,750. Call ROY ELDRIDGE, BLOCK BROS. REALTY LTD., 386-3231 or 477-6735.

2 ACRE LOTS—PIPED WATER
$7,750
3½ miles North of Mill Bay. Please call Mr. Gordon Thomas, Douglas Hawke's Ltd., (collect) 384-7128 or 383-0668.

Shawnigan Lake
Sloping wooded lot about 100 yards from water by public access. Perc tested. Asking $5,500. MLS. Call Don Anderson, 479-1667.

EXCELLENT LOCATION, NEWport seaviews, 110' frontage, approximately ½ acre, includes long, large, blacktop drive, newly built double garage. $26,000. 598-5250.

LARGE SHAWNIGAN LAKE building lot, good beach and road access, $5500-$6700 discount for cash. 479-7608 479-1820.

BROADMEAD
View lot overlooking City on Kentwood Terr. Approx. 115x159. Asking $17,900. 479-6171.

HAVE BEAUTIFUL LOT ON Willis Point. Will frame cottage and sell as package deal for $7000. 478-7674.

½ ACRE lot, BUCCANEER Beach, Bowser, B.C. $3300. 385-3811.

273 PROPERTY FOR SALE

MILL BAY
WATERFRONT ACREAGE
LOTS, FARMS
Call "land specialists," 743-5525
Malahat Realty Ltd.
Mill Bay, B.C.

273 PROPERTY FOR SALE

4.03 ACRES
$13,000
Situated in the 8 miles circle. 570' of road frontage. Excellent building site. Rocky and treed. Not good for grazing but excellent value for somebody requiring seclusion at a reasonable price. A new exclusive with IAN BOORMAN, 386-7521 anytime. Boorman Investment Co. Ltd., 1111 Gov't St.

59 ACRES — HIGHLANDS AREA
Approx. 8 miles from downtown Victoria. Good spring on property. $57,500 full price. Further info. please call Ruby Holden anytime, 478-6669 or 478-7445.
Goldstream Properties Ltd.

APARTMENT SIZE LOT, 15,300 sq. ft., 1122 Balmoral. $49,900. 477-5033.

274 PROPERTY WANTED

A CRUCIAL OR URGENT REQUEST
For a 2 or 3 bedroom home for a relative that is retiring here shortly. I will be helping financially and cannot exceed anything over $17,000 cash. If you can help me, CONTACT MY AGENT
J. T. Mills bus. 385-3411
Res. 477-5938
Ker and Stephenson Ltd.
680 Broughton St.

IF YOU HAVE A DUPLEX FOR SALE, PHONE MARGARET BRIDGER 386-8321 OR 388-5868. HOMEFINDERS WALL & REDEKOP.

WANTED LOT OR HOUSE AND lot suitable for VLA in Brentwood or other part of Saanich, close to sea if possible. Please call Rose Chope, 383-0028 or 386-2911 Homefinders Wall and Redekop.

URGENTLY REQUIRED — APARTMENT SITE — CASH — PHONE 386-1214 or 658-8541 VAUGHN THOMPSON. M. P. TELLIER SECURITIES LTD.

CASH
For property in the Greater Victoria area including Colwood and Metchosin. 386-6191 anytime.
KASAPI CONSTRUCTION

NEEDED IMMEDIATELY FOR cash. Commercial—light industrial lot or small apartment site. FREDDY STARKE, Island Pacific Realty 388-6231 or 479-3866.

VICKERY AND SONS LTD.
Lots or acreage in any area.
592-6149 592-6622

CASH FOR BUILDING LOT, $8,000 - $10,000. Greater Victoria. 477-6882, 479-6036.

BUILDING LOT OR SMALL acreage. Esquimalt or Metchosin area. 385-2983.

280 ACREAGE FOR SALE AND WANTED

2 PARCELS
10 ACRES
Ideal small farm land, fronting on hard surface road, next door to provincial park, lake and marina. Don't delay — Call BEN PARENT of NEWSTEAD REALTY LTD., 382-8117 or 598-3641.

WOODED WONDERLAND
Lovely treed property 0.8 acres, spring on property 200 feet from Shawnigan Lake access. This is the next best thing to waterfront. Only $6,000. ALSO 1.4 acres 300 feet from lake access. Ideal for weekends. Asking $5,400. FREDDY STARKE, 388-6231 or 479-3866. Island Pacific Realty Ltd.

CASH
For property in the Greater Victoria area including Colwood and Metchosin. 386-6191 anytime.
KASAPI CONSTRUCTION

ACREAGE FOR SALE?
Large or small, with or without home, building lots, etc. Call GEORGE CHAN, the specialist in Land. 386-2955. Mayfair Realty.

APARTMENT-MOTEL, COMMERCIAL sites and sub-dividable land required. Contact Dundarn Developments Ltd. 382-2713.

MALAHAT
Approx. 20 acres with trout stream, partly cleared, 5 min. walk to lake. $1650 per acre. 743-2958.

285 UP-ISLAND PROPERTIES

OPEN HOUSE
Shawnigan Lake
Open house sign out on Mill Bay Road, 2 blocks from village, 3 blocks from lake. New 2 and 3 bedroom cedar exterior homes, just completed. Electric heating, fireplaces, W-W carpeting, utility rooms, large sundecks, carports, basements, 2 driveways. One has open beam living and dining room, plus storage room. Lots 10,000 sq. ft. One $23,500, other $29,500. Phone owner 743-2911.

WE HAVE
Over ½ acre of sandy beach at Cowichan Bay. Asking $19,800. WE NEED 3-bedroom house, Victoria area. Consider trade. Duncan, 748-9927.

SHAWNIGAN LAKE, LAKEVIEW, one bedroom, electric heat, floor covering, stove, fridge, carport, workshop. Full price $10,900. 743-9387.

285 UP-ISLAND PROPERTIES

VANCOUVER ISLAND
BUY LAND NOW!
$35 DOWN—$35 MONTHLY
SIZE: ½ ACRE AND OVER
Recreation — Retirement — Investment
Trees and Privacy
Beautiful country property, 60 parcels now available at just $35 monthly. Bank in Land all at $3,950 full price. Ideal for summer campsite, cottage, mobile home, or just leave in natural state for pure enjoyment and investment. Located 15 minutes drive from Nanaimo City. Close to the famous steelhead river, oyster and clam digging and salmon fishing. Invest $35 monthly and watch the value go up each year. For brochures and information contact Peter Kloosterboer, C/O Nanaimo Realty Co. Ltd., Box 578, Nanaimo or phone 754-2311 or Eves. 758-7771.

ZORKIN Ltd.
Box 99, Nanaimo
753-3461
COLUMBIA BEACH
Waterfront and View Lots
Parksville - Qualicum

QUALICUM BEACH
9 lovely lots, beautifully treed. 3 block to sea. Almost ½ acre each. Your choice, $5,950. Terms.

NANOOSE BAY ESTATES
Your choice of many fine lots. $5,950 each. Low down payment. Full information and plan from HERB HODGSON, 384-7128, Res. 382-3835.
DOUGLAS HAWKES LTD.

12 ACRES
Own this wooded privacy only 30 minutes from Victoria. High contoured land will make great homesite. 2 mi. off highway near Mill Bay and only $21,500 MLS. Geo. Davies, 478-5561 or 382-3010. BLOCK BROS. REALTY LTD.

2 ACRES OR 4 ACRES
Build your home on a high treed lot or select an open meadow lot for your horse and ranch house. From $7000 to $16,000 terms. Geo Davies 478-5561 or 382-3010 BLOCK BROS. REALTY LTD.

$1,000 REDUCTION
Modern Mill Bay seaview home. Large living-dining room. Two bedrooms, fireplace, double garage, double greenhouse. Half acre. $28,000. Terms to suit. 743-2506.

pearson REALTY LTD
BOX 399, PARKSVILLE, B.C.
CHEMAINUS, 2 ACRES, TESTED, level, clear, paved road, town water. 9484 Lochside Drive, Sidney, 656-1246.

UPPER ISLAND SPECIALISTS
EAGLE REALTY LTD., 248-6191
BOX 1060, PARKSVILLE, B.C.

290 FARMS FOR SALE and WANTED

20-ACRE FARM
CENTRAL SAANICH
$120,000
Watch your cattle graze from the 20x20 sundeck! Three-year-old home with 3 bedrooms (or five), developed up and down with two bathrooms, recreation room and wall-to-wall throughout. Land is level, cleared, fenced and cross-fenced with a one-acre spring-fed lake in the centre. Workshop, small stable barn and one large barn. Financing is flexible to reliable purchaser. MLS.
BRENT D. EWING
388-6424 (65?-5661)
BAYSHORE REALTY LTD.
512 Fort Street

295 GULF ISLANDS PROPERTIES

2 ACRES!
Choice building site complete with water, hydro and phone. Overlooking Weston Lake. Only $8,500. Hurry this one won't last long! MLS. Call 386-8321 or 477-1242.
GORDON B. MACDONALD
Homefinders Wall and Redekop

SOUTH PENDER ISLAND
Beautiful waterfront properties. Owner, Craddock. 386-1312 after 6 p.m.

SELL
IT
FAST
WITH A
CLASSIFIED AD

KNIT & CHAT

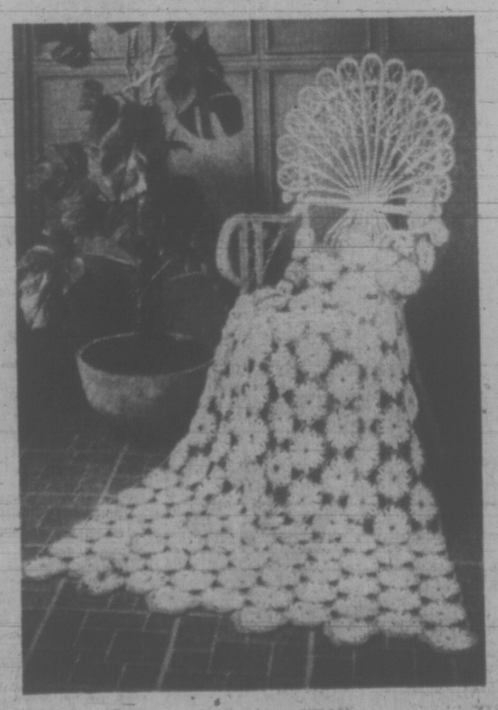

By MAY E. MacLEAN

Shasta daisies that are made from chain loops what could be simpler? This is one of the prettiest afghans I have seen for many a day and so easy to make. Even a beginner could attempt this one. The original was made from a double knitting weight of wool — white daisies with yellow centres and green to join them. A light, warm and beautiful afghan to grace any home.

To order Leaflet No. 2024A, sent fifty cents in coin, plus a stamped self-addressed return envelope, long one if possible. If you need to brush up on your crochet stitches my Learn to Crochet leaflet will help. It too is fifty cents.

Send to: May E. MacLean, "KNIT and CHAT", c/o 486 Manford Drive, Dollard des Ormeaux, Que.

Please be sure to enclose your stamped envelope with your address. Allow three weeks for delivery. All patterns are fifty cents. My illustrated catalogue of designs is sixty cents.

Phone Firm Protection Hinted in Ottawa Talk

OTTAWA (CP) — Complete freedom to attach equipment to telephone lines could have a detrimental effect on the communications industry, Communications Minister Gerard Pelletier warned today.

In a speech prepared for delivery to the Canadian Industrial Communications Assembly, he said the government has not made a decision on the controversial interconnection problem. But he outlined factors being considered by the government in its study of the problem.

The dispute involves machines like message recorders or facsimile transmitters. Many businesses want freedom to purchase their own equipment, while telephone companies generally demand that any such equipment attached to their telephones be bought from them or approved by them.

Mr. Pelletier said spending on such equipment from now to 1980 is conservatively estimated to be $2 billion. After 1980, up to $1 billion annually could be spent on the attachments.

The aspiration of many major users of telecommunications services is freedom of choice. "But this freedom to shop around, if it results in a proliferation of marginally-beneficial features and change for the sake of change, could have dire consequences for the development of our fragile industrial complex," he said.

Besides higher costs, such freedom of choice could hurt the communications equipment manufacturers in Canada, since there would be no guarantee that businesses would buy Canadian products.

A nation that fails to develop its electronics industry, he warned, "must eventually subordinate itself to other countries and be subjected to the strategic priorities of other nations."

Major Art Treasure Taken from Church

ROME (AP) — Several million dollars worth of paintings, sculpture and other art objects were stolen, found or recovered Tuesday and Wednesday in apparently unrelated episodes that underlined Italy's wealth in art and the perearicus state of its preservation.

The church in a small village near Bergamo, in northern Italy, was the scene of the first incident. Thieves hid in the church Monday and during the night made away with a large canvas by the 18th-century Venetian master Giambattista Teipolo. The painting of angels and saints was valued at more than $1.7 million, experts said.

Tuesday, police seized a treasure of ancient Greek and Etruscan art in a farmhouse at Capodimonte, a lakeside village north of Rome in the heart of ancient Etruria.

The haul included three painted vases probably dating from the fifth century, BC, Etruscan statuettes, bronze vessels and about 60 unpainted vases, all dug up by looters of Etruscan tombs.

Customs police stopped a Frenchman at the Italian-Swiss border Wednesday and seized eight Renaissance paintings he was about to smuggle out of the country, one attributed to Raphael. Experts put the total value at several hundred thousand dollars.

Meanwhile, workers digging new sewers in downtown Milan found the mosaic floor of the city's Roman baths. It was the most precious archaeological finding in Milan in decades.

And the Rome newspaper Messaggero reported that a bronze-and-silver statue attributed to the ancient Greek sculptor Lisippus was smuggled out of Italy by two businessmen and a priest and now is being offered for sale in Munich for $3 million.

Snow-Stalled Talks Resume in S.D.

WOUNDED KNEE, S.D. (AP) — Negotiations stalled by a severe blizzard were to resume today between the United States government and an occupation force of Indians.

The Indians are reported running low on supplies but say that neither the cold weather nor the food rationing they initiated Wednesday will force them out.

"I'd say we could last three days on the food we have," said Dennis Banks, a leader of the Indian group that took over Wounded Knee 16 days ago. "Each person will have one meal a day."

Another Indian leader, Russell Means, said the need for medicine, including insulin for diabetics, is "critical."

But, Banks said: "The blizzard and the conditions it's causing make us more determined to fight it out. We're used to this. That's why we think we'll win."

Justice department spokesman Jack Hushen said observers from the National Council of Churches will be permitted to take food, fuel and medical supplies to the encamped Indians.

Banks and Means said no supplies reached the village Wednesday, and charged that government officials held up the deliveries.

PM Labels Oil Rail Too Limited

OTTAWA (CP) — A railway route through the Yukon to carry oil from Alaska to the United States may be less preferable than a Mackenzie Valley route since it would serve only U.S. oil deposits, Prime Minister Trudeau said in the Commons Wednesday.

The prime minister emphasized that the cabinet hasn't yet discussed the proposal made Tuesday by British Columbia Premier David Barrett in Washington.

Resources Minister Donald Macdonald said Tuesday the Mackenzie Valley route would have the advantage of serving deposits in Alaska and in northern Canada.

The prime minister said Macdonald received the proposal Monday and cannot be expected to decide on it immediately. However, the minister "may feel it is not worth" an extensive study since the route "might be more useful to U.S. oil than to Canadian oil."

No More Lethal Arms—U.S.

NEW DELHI (AP) — U.S. Ambassador Daniel P. Moynihan told Prime Minister Indira Gandhi Thursday the United States will never again supply lethal weapons to any country on the Indian subcontinent, an Indian spokesman said.

India and Pakistan, feuding for years, make up most of the subcontinent.

The spokesman said Mrs. Gandhi told the ambassador of "India's deep concern" over the U.S. decision announced in Washington Wednesday to relax its 15-month-old arms embargo in this region.

The spokesman said Moynihan explained the decision had been taken to permit the U.S. to clear earlier commitments.

The state department announcement said Pakistan will now be able to take delivery of $1.1 million in military spare parts and 300 armored personnel carriers ordered two years.

Strachan Refuses Highway Access For Shop Centre

DUNCAN — Highway access will not be granted to a proposed shopping centre development near Somenos Lake, Highways Minister Robert Strachan said in a luncheon speech here Wednesday.

"We have to protect the main highways for through traffic; they were not designed to be inter-city streets," Strachan said.

The $9 million commercial centre and housing development has been approved in principle by North Cowichan council.

NOTICE TO CREDITORS
ESTATE OF MARION ELLIS, deceased, late of 477 Superior St., Victoria, B.C.
Creditors and others having claims against the said estate are hereby required to send them duly verified, to the PUBLIC TRUSTEE, 635 Burrard Street, Vancouver 1, B.C., before the 13th day of April, 1973, after which date the assets of the said Estate will be distributed, having regard only to claims that have been received.
CLINTON W. FOOTE,
PUBLIC TRUSTEE.

SHERIFF'S SALE

Under and by virtue of a Warrant of Execution issued out of the Provincial Court of British Columbia, Small Claims Division, Victoria Registry, and to me directed against the goods and chattels of Gordon J. Berthelette, I have seized and will offer for sale by Public Auction at the Sheriff's Office, Victoria Law Courts, Victoria, B.C., on Monday, the 19th day of March, 1973, at the hour of 10:00 o'clock in the forenoon:
One 1966 Dodge Convertible.
Terms of Sale: Cash, plus 5% Sales Tax.
For further particulars apply to the office of the undersigned.
W. A. LEE,
Sheriff, County of Victoria.
Sheriff's Office,
Victoria Law Courts,
Victoria, B.C.
March 12th, 1973.

LAND ACT
NOTICE OF INTENTION TO APPLY FOR A DISPOSITION OF CROWN LAND
In Land Recording District of Victoria and situated at Anderson's Cove
Take notice that Thomas Arthur Rigby of East Sooke, B.C., occupation Boat Builder, intends to apply for a lease of the following described lands: Commencing at a post planted from iron peg on S.W. Corner of Lot 6, Sec. 92, Plan 23589 Sooke Dist., thence South 125'; thence East 330'; thence North 125'; thence to iron peg between lots 7 and 8 and containing one acre, more or less. The purpose for which the disposition is required is Wharfage for small boats.
THOMAS ARTHUR RIGBY.
Dated 13 March, 1973.

DEPARTMENT OF INDIAN AFFAIRS AND NORTHERN DEVELOPMENT
NATIONAL AND HISTORIC PARKS BRANCH
NOTICE OF CHANGE OF DEVELOPMENT PROPOSAL DUE DATE
Notice is hereby given that the time for the reception of proposals for "development proposals for the construction of 28 to 32 garden homes, Banff townsite, Banff National Park" due March 15, 1973 has been extended to 3:00 p.m. (MST) March 29, 1973.
L. H. ROBINSON,
Director,
Western Region,
National and Historic Parks Branch.

AUCTION SALE
SUNDAY, MAR. 18
2 P.M.
619 JOHNSON ST.
Featuring: Carved and inlaid furniture, Rocking chairs and Tables, Curios, Antiques, Early Canadian Furniture, Lots of glassware, China, Old Wood Stove, Heaters, Old Dolls, Misc. Boxlots.
Sale Conducted by
OLDE TOWNE AUCTIONEERS
Viewing Time
Thurs., Mar. 15
to Sat., Mar. 17

IT'S
KILSHAWS
1115 FORT ST.
AUCTION
FRIDAY AT 7:00
ESTATE
FURNISHINGS
Walnut and Teak Dining Stes., Chesterfield Stes. — Bedroom Stes. Fine Occasional Furnishings, Stereo and T.V. Sets.
DEEPFREEZE
DELUXE 30" RANGE
REFRIGERATORS,
AUTO WASHERS AND DRYERS
Kitchen Counters and Cabinets
Bathroom Sinks.
CHINA — GLASSWARE AND BRIC-A-BRAC
Over 400 lots for your viewing.
Kilshaws Auctioneers Ltd.
384-6441
For your sale or cash guaranteed appraisal call Kilshaws.

STORAGE AUCTION
Take notice that in accordance with the conditions of the Warehouseman's Lien Act of British Columbia, a Public Auction will be held Saturday, March 31, 1973, at 9:30 a.m. until all goods are sold piecemeal by Lunds Auctioneers Ltd., 926 Fort Street, Victoria, B.C., for the purpose of recovering amounts due and owing together with costs of sale.

Property of and/or deposited by:	Goods to be Sold:
De Havr, Mr. Barry	1 trunk
Keith, Mrs. Muriel	52 pieces household effects
Laing, Mrs. Joe	24 pieces household effects
McEdwards, Mr. Bryan	4 pieces household effects

Subject to individual owners claiming goods prior to sale.
DOWELL'S MOVING AND STORAGE LTD.
630 Esquimalt Road, Victoria, B.C.

ROOM AT THE TOP is always available in a Prince George department store parking lot—if your vehicle has four-wheel drive and you have the nerve. However, when spring melts the six-foot high pile of ice and snow, the driver of this vehicle will have to compete with others for the spaces on the ground.

Israelis Use Computers As All-Purpose Tools

By DAVID LANCASHIRE

HAIFA, Israel (AP) — When the summer sun parches an Isaeli kibbutz this summer and the tomatoes need more water, the farmer can telephone his neighborhood computer to adjust his irrigation pipes.

When a rabbi needs a religious opinion, he can feed his question into a computer that digs through the centuries and picks an answer from 3½ million words of ancient wisdom.

Israel has about 250 computer centres — not counting the secret wizardry of the defence ministry. Electronically, Israel is ages beyond its Arab neighbors, on a par with some European countries and ahead of the Soviet Union.

"There is a high level of consciousness in the government that computers are essential to the future," said Prof. Allen Reiter, chairman of the department of computer sciences at the Haifa Technion, Israel's institute of technology.

BEGAN IN 1963

Technion got its first computer in 1963 and by 1971 the computer centre's budget had grown from $15,000 to $1.5 million.

Almost all of Tecnion's 8,000 students study computer programming as a scientific tool.

At the Weizmann Institute of Science, Prof. Achi Brandt is pressing for computer use to be taught in high schools.

One kibbutz school is to begin next year.

PAGE FOLDS

LONDON (AP) — Haig Gordon, the new editor of the Oxford University newspaper, said his most significant change will be dropping the women's page. "I can no longer make such a concession to the male chauvinist piggiest attitude," he said.

TEST CAR DRIVEN BY 'STORED ENERGY'

TORONTO (CP) — A group of researchers from York University and the University of Toronto are working on a joint program to develop a "stored energy" car which could cut pollution, reduce fuel consumption and relieve congestion on city streets.

All this without loss of performance, contends R. C. Flanagan, a U. of T. researcher.

Flanagan, an assistant professor of mechanical engineering, has recently completed a study on a Gyro-cell, which employs a "super flywheel" to store mechanical energy that can be readily used to power vehicles.

He said the system is still in design stages, but a prototype might be on the road in three years if funding were made available.

The stored energy, he said, can be built up when the car is not in use by fixing it to an electrical connection. While the hybrid model could "do anything the conventional car can do," it would be only about one-third the size of the average sedan, with an engine of 50 or 60 horsepower.

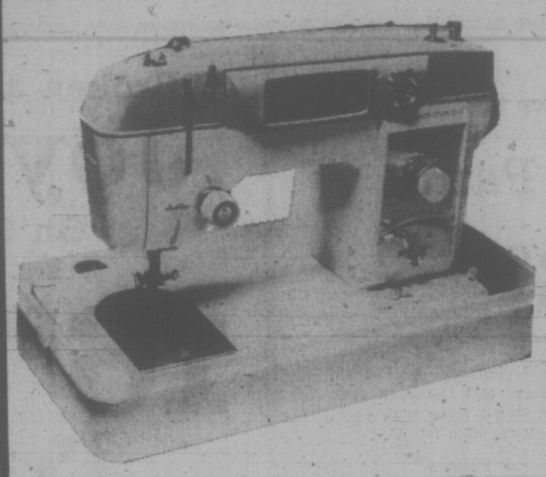

Save 40.00 When You Buy Domestic At Eaton's Now

Sale, each **159.95**

Reg. 199.95. Start your Spring Summer sewing with this beautiful lightweight Domestic. The stretchiest stitch in town at big savings. Has built-in triple stretch overlock stitch, serpentine stretch stitch, buttonholer, blind hemmer, single or double needle operation and three needle position. Heavy duty electrical equipment ensures lasting durability. Instructions included.

Sewing Machines, Third Floor

Mattress Clear-Out

• Floor Samples • Warehouse Samples • Nationally known manufacturers and Eaton brands • Limited Quantities only. Shop early!

Look at the names — Sealy, Simmons, Haddon Hall — in mattresses, box springs, sofa-beds and in a full range of sizes . . . King, Queen, Regular and Single sizes for total sleeping comfort for everyone!

Sealy Posturepedics

2 only, Standard Posturepedic Unit. 4'6" x 6'8". Sale, each 179.95

1 only, Standard Posturepedic Unit. 3'3" x 6'8". Sale 169.95

4 only, Standard Posturepedic Unit. 4'6". Sale, each 179.95

4 only, Standard Posturepedic Unit. 3'3". Sale, each 169.95

4 only Prestige Posturepedic Unit. 3'3". Sale, each 179.95

2 only, Prestige Posturepedic Unit. 4'6" x 6'8". Sale, each 189.95

Sealy

1 only, Comfort Guard Unit. Queen size. Sale 159.95

1 only, Health Guard Queen Size Mattress and Box Spring. Sale 149.95

4 only, Alpine Unit. 3'3". Sale, each 69.95

Simmons

1 only, Beauty Rest Tufted Unit, floor sample. 3'3". Sale 199.00

1 only, Beauty Rest Back Care I Unit, floor sample. 3'3". Sale 219.95

1 only, Beauty Rest Classic Unit, floor asmple. 3'3". Sale 235.00

Haddon Hall, manufactured by Simmons

1 only, Embassy Quilt top Mattress and Box spring, floor sample. 4'6". Sale 169.95

1 only, Embassy Tufted Mattress and Box spring, floor sample. 4'6". Sale 189.95

Bedding and Mattresses, Second Floor, Home Furnishings Building

1½ Hours No Cost Customer Parking in Eaton's Covered Car Park

EATON'S Downtown

Store Information 382-7141

Shop Fri. 'til 9:00 p.m.

GIANT DISCOUNT P.D.Y. FOOD CENTRE

Craigflower and Tillicum

PRICES EFFECTIVE MARCH 15, 16, 17
THURSDAY, FRIDAY, SATURDAY

WEEKDAYS 9 to 9
SUNDAYS 10 to 7

We Reserve the Right to Limit Quantities

ROBIN HOOD OR FIVE ROSES FLOUR With $10 Order or Over ... 20-lb. bag **1.15**

BONELESS GRADE "A" RUMP ROAST ..... lb. **1.35**

GRADE "A" ROUND STEAK ROAST ..... lb. **1.35**

FROZEN UTILITY FRYING CHICKEN ..... lb. **49c**

VAN ISLE ICE CREAM ½-Gal. Ctn. **98c**

AUNT JEMIMA PANCAKE MIX ..... 3½-lb. bag **59c**

CARNATION COFFEE MATE .... 16-oz. jar **99c**

SQUIRREL PEANUT BUTTER Reg. 99c ..... 32-oz. jar **69c**

KRISPEE TRI PAK POTATO CHIPS ..... Box **37c**

INSTANT NESCAFE 10-oz. jar **1.67**

KRAFT SINGLE CHEESE SLICES Reg. 1.05 1-lb. Pkg. **79c**

DUNCAN HINES CAKE MIX Reg. 53c Pkg. ... **39c**

DELSEY QUALITY BATHROOM TISSUE 4 roll Pkg. **59c**

WEST VALE FROZEN Strawberries Reg. 59c 15-oz. Pkg. **45c**

VALLEY FARMS Frozen FRENCH FRIES 3-lb. Pkg. **55c**

GOLDEN RIPE BANANAS LB. **10c**

LARGE FANCY NAVEL ORANGES 8 lbs. **1.00**

CALIFORNIA LETTUCE 2 Heads **29c**

EATON'S

Store Information 382-7141 Downtown

daffodil sale

Friday Sale Features

Shop 9:00 a.m. to 9:00 p.m.

From Our Regular Stock — a Clearance of Early Spring Dress Arrivals in New Fabrics, Styles, Colors, Wide Size Range

DRESSES

Reg. 22.00 to 70.00
Sale, each

14.99 to 49.99

Spring is ... light, soft, feminine dresses ... easy to look after ... comfortable every minute of your busy day. Spring is ... our **Daffodil Sale** which brings the softest of dresses in the prettiest styles within every woman's budget. See for yourself the pleaters, shifts, A-lines, fitted, flared and gored styles with short sleeves, long sleeves or no sleeves ... dainty printed or plain colored pastels, bold stripes and basic navys. Sizes for just about every figure type ... 10 to 20 and 14½ to 22½.

ALL SALES FINAL

Dresses, Floor of Fashion

Pacesetter Shop Special

Spring Pants

Sale, each **8.99**

Junior size favourites are here for Spring — at Daffodil savings! Plaids, denims, corduroys and blends in plain colors and checks — high rise styles, some with cuffs, some with belt-loops. Assorted colors, sizes 7 to 15.

Pacesetter Shop, Floor of Fashion

Women's Fisherman Knit Cardigans

The natural color teams up with all separates, adding warmth as well as good looks. Machine washable acrylic, cable stitch front and sleeves. S.M.L. Sale each **9.99**

Basic Pull-on Pants

Styled with semi-flare legs, 1" narrow elasticized waistband. White, navy, camel, yellow, brown; 10 to 20. Sale, each **11.99**

Cuffed Pants

Fly front with 2-button front closing. White, navy, yellow, green, camel color. 10 to 20. Sale, each **13.99**

Sportswear, Floor of Fashion

Broken and Discontinued Lines

Joyce Shoes

On Sale Friday Only!

Reg. 21.00 to 26.00 — Sale, Pair

16.80 to 20.80

Here's the kind of buy bargain-hunters look for ... shoe fashions by a respected manufacturer at a 20% saving. Joyce Shoes —the shoes you're happy to buy at regular prices — now on sale ... Friday only. That means you'll have to shop nine sharp to pick from black, brown, blue, red, white and multi-color spring shoe fashions.

PERSONAL SHOPPING ONLY

Women's Shoes, Floor of Fashion

Haddon Hall Deluxe Paints Sale-Priced

Continues now through Saturday, March 17th

Latex, alkyds, enamels—all in custom colors and standard shades. Eaton's own better quality paint to give you good coverage, durability, at sale prices.

Interior Latex, Sale,	2 gals.	11.99 (2 qts. 3.55)
Semi-Gloss, Sale,	2 gals.	13.69 (2 qts. 6.94)
Interior/Exterior Enamel, Sale,	2 gals.	15.69 (2 qts. 7.99)

Paints, Lower Main Floor

Thrifty decorating idea —

Furniture Throws "Quincy" Pattern

The easiest, most economical way to change the look of your living room or den furniture. These 100% cotton covers come in four sizes ... with a polyurethane backing that helps prevent them slipping. Machine-washable, too. Choose from floral designs in colors of green/gold, blue/green and burgundy.

60"x70" Sale, each	8.99
70"x90" Sale, each	13.49
70"x120" Sale, each	17.49
70"x140" Sale, each	19.99

Draperies, Second Floor

Home Furnishings Building

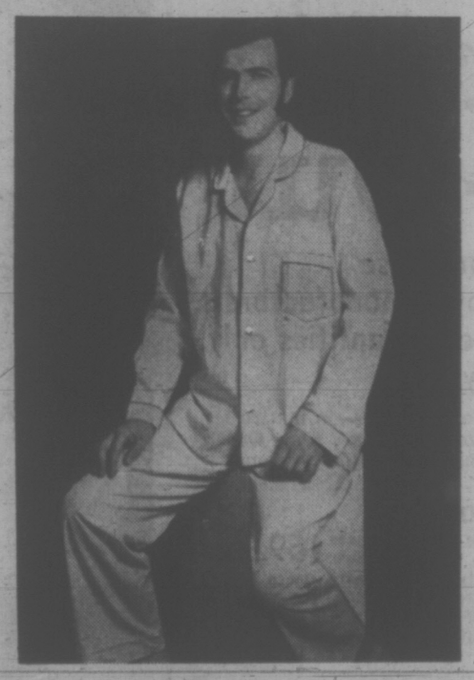

Reg. 10.00 — Men's full-cut

Broadcloth Pyjamas

Sale, each **6.99**

You can buy renowned Arrow pyjamas at a sale price Friday ... in "Terracotta" fabric a blend of 50% polyester Fortrel and 50% cotton that's Permanent-Press besides being long-wearing. Regular full-cut tops in tailored style ... bottoms have ½ elastic waistband. Choose from fancy patterns in assorted colors ... sizes B to E.

Men's Wear, Main Floor

Wrap yourself up in this Large Size Terry Sheet

A luxurious 36"x72" size of all cotton terry cloth to swathe you after showering, at the beach, at the pool ... and at a sale price at that! Solid colors of white, avocado, yellow, bronzetone, orange, American Beauty Rose or Tahiti blue. Get one for every member of your family. Sale, each **2.99**

Household Linens, Third Floor

Eaton's Budget Store

Eaton's Downstairs Budget Store has a whole lot of savings for you, right now. Get a head start on Spring ... shop early Friday!

MEN'S WEAR

Men's Runners, Reg. 5.99 — Low cut runners with canvas uppers, 6-eyelet tie, rubber toe and sturdy rubber soles. Black. Sizes 6-12. Sale, pair **2.49**

Men's Hunting Boots, Reg. 5.99 — Insulated, 9-eyelet tie rubber boot with rubber soles and heels, some with pile lining. Sizes 7-11 in the group. Sale, each **4.99**

Drill Work Pants — Renowned maker. 50% Polyester and 50% cotton. Great for work or washing. Durable Spruce and olive wood. 30 to 44 waists. Sale, each **8.49**

Drill Work Shirts — Well-known maker. Permanent press 50% cotton and 50% Polyester. Match up with work pants. Spruce or olive wood. 14½ to 18 neck. Sale, each **7.49**

Double Seat Briefs — Lycra waistband on all cotton washable athletic style briefs. Durable taped seams. Good value. S.M.L.XL. Sale **3 for 2.39**

Athletic Style Vests — Washable cotton vests in athletic style with durable taped seaming. White all cotton only. S.M.L.XL. Sale **3 for 2.39**

Men's Polyester Zipped Windbreaker — Double knit with slashed pockets. Check and plains. Blue, brown and black fancies. Navy camel, brown. Sale, each **11.99**

Men's Short Sleeve Acrylic Knit Shirts — Zip and button neck styles. Plaquet collar. 100% Acrylic knits. Berry, navy, brown. S.M.L.XL. Sale, each **3.79**

Long Sleeve Dress Shirts — Tone-on-tone. Blue, tan, gold and rose. Checks are blue, tan, rose and grey. 65% Polyester, 35% cotton. 14½-17. Sale, each **4.69**

Doubleknit Slacks — 100% Polyester. Plains and patterns. Plain navy, brown and loden. Patterns of blue, green and black. Flares. Banrol waist. Sale, each **10.99**

WOMEN'S WEAR

Women's Stretch Denim Pants — Flare leg style with imitation fly front, cuffs and contrast white stitching on navy blue. Sizes 8-16. Sale, each **10.99**

Women's Knit Shirts — Tailored style Acrylic knit shirts with button front, contrast stitching on collar and cuffs. Navy, red, beige. S.M.L. Sale, each **2.99**

STAPLES

Mattress Covers — Firmly woven unbleached cotton covers, full cut and extra long. Rugged rustproof zipper. Dependable protection.

Single. Sale, each **3.99**

Double. Sale, each **4.99**

Downstairs Budget Store

Wearever Cookware Sets

Color-Up Your Kitchen with Daffodil Savings

Sale, 7-pc. Set **14.99**

Thrifty aluminum, coated with a baked-on polyimide finish that helps provide a better, easy-to-clean cooking surface as well as adding some cheerful color to your work area. Plastic knots and handles. Colors of avocado green, poppy red and harvest gold. Includes 30 oz. saucepan, 60 oz. saucepan, 160 oz. dutch oven with matching lids, 10" frypan fits dutch oven lid.

Housewares, Lower Main Floor

Classic Nylon String Guitar

Sale, each **14.99**

Low tension nylon strings make it a cinch for beginners ... has steel reinforced neck, hardwood laminated body construction, finger position markers, hardwood bridge with geared tuning pegs.

Music Centre, Main Floor, Home Furnishings Building

Extra-Special Hardware Values Friday

Appliance Rollers

Heavy-duty plastic with 16 anti-mar wheels on each dolly. Lightweight, fits almost any appliance in your home. No tools required ... install in seconds! Sale, each **2.88**

3 cu. ft. Wheelbarrow

Viking barrow is sturdily made and features a seamless steel tray ... size approx. 24½"x31"x7". Semi-pneumatic tire is 10x1.75. Sale, each **12.99**

6-pce. Wrench Set

Tecomaster combination wrench set ... ⅜ to ¾ open and closed end wrenches. Fully drop-forged and triple chrome plated. Rust resistant. Sale, Set **4.99**

16-pce. ¼" Socket Set

Tecomaster ... drop forged alloy steel, precision sized. 11 sockets from 3/16" to ½", 5" flexible handle, 5" slide bar, 3" and 6" extension bars. Metal case. Sale, Set **5.99**

3-in-1 Combination Vise

4" vise has pipe grip, anvil and 4" jaw. Heat-treated steel in heavy-duty casings. Full 360° swivel base locks tight. Sale, each **9.99**

Hardware, Lower Main Floor

WEATHER
Tonight: Partial Clearing, Windy
Friday: Cloudy, Sunny Intervals

Victoria Times

TODAY'S NEWS TODAY
Classified 386-2121
News 382-3131

89th YEAR, No. 233 ★★★ VICTORIA, B.C., THURSDAY, MARCH 15, 1973 10 CENTS DAILY, 20 CENTS SATURDAY

Land Act Protest Gathers

DOLLAR FALLS IN EUROPE

BONN (AP) — The dollar fell throughout Europe today as U.S. Treasury Secretary George P. Shultz talked money and trade with Chancellor Willy Brandt.

A terse communique after the hour-long meeting gave no indication whether Shultz and Brandt made any decisions affecting Friday's dollar-crisis conference in Paris of the richest non-Communist nations.

Second City Death

Wallace Omar Robertson, 51, was found dead in his Dallas Road home late Wednesday afternoon, the victim of five stab wounds in the chest.

A non-capital murder charge was laid today in Victoria provincial court against the dead man's room-mate, Roydon Gaylord Morrison, 41. He was remanded to Mar. 22 to fix a day for a preliminary hearing.

Both resided at 132 Dallas Road.

This is the second fatal stabbing in the Victoria area in less than a week.

Mrs. Shirley Anderson was stabbed to death in her Cedar Hill Cross Road townhouse last Friday. Her daughter, Jo Ann, 17, has been charged in connection with this death.

The dead man had returned to Victoria a few weeks ago after working as a cook up-Island, said a Salvation Army official. Robertson had been a Harbor Light cook for a year before that.

EARLY PICKETS gather at the legislature before 8 a.m. this morning, ready to join the protest against the B.C. Land Commission Act. A group, pictured below, cornered Speaker of the House Gordon Dowding, behind the legislative buildings and queried him on the legality of the controversial bill. (Bill Halkett photos)

Ministers, Staff Ignore Pickets

About 300 of predicted thousands of demonstrators were out early today to protest the government's Land Commission Act. The government repeated its statement they are considering amendments to the controversial bill.

By 9 a.m. hundreds of farmers, members of the B.C. Federation of Agriculture, had gathered on the steps of the Legislative Buildings and were attempting to stop government officials from going to work.

"Six or seven" civil servants respected the picket line, according to one farmer, but most just walked through, accepting a bright, red apple from the Okanagan Fruit Growers Association.

One of the ones to pass was Agriculture Minister Dave Stupich.

"I told him this was a picket line and since he belonged to a labor government he shouldn't cross," said Mrs. Mary Sherwa, president of the Kelowna Grape Growers Association.

"He asked if this was a picket line and I said yes and then he just said, 'too bad' and walked in the building," Mrs. Sherwa said.

Rehabilitation Minister Norman Levi rode up to the steps of the legislature on his bicycle shortly before 9 a.m. and was hardly noticed by the five pickets surrounding the main entrance.

Groups involved — either for or against the bill — include B.C. Association of Land Owners who are siding with the farmers' association against the bill; in the counter demonstration are the Citizens Action to Save the Environment (CASE), Voice of Women, Scientific Pollution Environment Control Society (SPEC).

The ranks of protesters diminished somewhat around noon as a large portion of the crowd disappeared for lunch.

Supporters of Bill 42 began arriving shortly after noon and mingled with the opponents in small groups, arguing about the bill.

The supporters did not appear to number more than 20 or 30. They were from two groups — Citizens Association to Save the Environment and the Sierra Club.

A large rubber tire was rolled up to the steps of the Legislature reading "Keep Bill 42 Rolling." Another sign said "Land for Food, Not Speculation."

Opposition leader W. A. C. Bennett received cheers when he appeared on the steps at 11:35 and said: "The socialist hordes are moving in on the farmers first."

Bennett said his government had intended to use some of its surplus to place a "floor" under the farm economy in B.C.

He called for complete withdrawal of the bill and public hearings around the province to discuss it.

Bennett said the NDP gave no warning that "all these socialist bills" would be introduced when they campaigned for office in August.

Standing in the middle of the growing crowd, Harold Steeves was the only NDP member to be seen. He had been there since 10 a.m.

Steeves (NDP—Richmond) battled it out with a woman farmer from the Okanagan. "Are we unhappy people," the woman said, "you're telling us how much we need this bill and we are satisfied now. All we're pleading for is to bring an end to this bill."

In the crowd surrounding Steeves, one heckler wearing a stetson repeatedly urged the government to put the words "fair market price" in the bill.

"Those are the most imporant three words," the man shouted. "Put them in and we'll all go home."

Steeves refuted claims that the government is trying to set up "collective farming" in B.C., but he had little chance to give any real explanation of the government's intentions before he was shouted down again by angry demonstrators.

Farmers mostly stood around in small groups, arguing about the bill and general farm problems with any paser-by willing to talk.

"It's not in farmers' blood to demonstrate," said one young man, "but this thing has got us stirred up and we won't relent until the bill is changed."

"They're asking us to sign a contract without knowing what's in it," another said. "No one would ever do that in business."

"We don't think urban dwellers are aware what this means," another farmer told an older Victoria man taking a morning stroll.

Others just marched back and forth with picket signs bearing slogans like: "Feed Society Yes—Feed Socialism No"; "We Must Have

Continued on Page 2

FERRY ROW BREWS

Accusations and denials were bandied back and forth today as mainland farmers accused the B.C. Ferries of cancelling a sailing and not putting an extra one on as promised and ferry officials making denials on both counts.

Demonstrators outside the legislature said a special 8 a.m. ferry had been promised and then cancelled Wednesday night.

"A lot of our people are going to be stranded on the other side because of this," one farmer said.

"It's definitely a move to block us, they didn't give us a reason for the cancellation," he said.

Demonstrators also charged that the 10 a.m. sailing from Tsawwassen had been cancelled, but ferry spokesmen denied this.

Bob Innes, B.C. Ferries traffic manager, said there was no request for an 8 a.m. sailing to be laid on and federation officials and bus companies were informed yesterday there would be no service at that time.

Another B.C. Ferries official described today's traffic from the mainland terminal as normal.

He said only 25 vehicles had been left behind at the 7 a.m. sailing of the Queen of Vancouver. These were picked up at the 9 a.m. sailing.

The 10 p.m. sailing of the Queen of Sidney was delayed about 15 minutes because she had to pick up passengers on the run normally made by the Queen of the Islands, now under repair.

The official said manager Richard Stocks of the Federation of Agriculture has been making statements that extra ferries would be laid on but no request for this had been received.

Highways Minister Bob Strachan was asked as he went into this morning's cabinet meeting whether any special early morning ferry sailings had been cancelled. He would only reply "the published schedule was maintained."

INDEX

	Page
Births, Deaths	38
Classified	38-45
Comics	34
Entertainment	35
Family Section	25-27
Finance	8, 9
Prairie News	19
Sports	14-17
TV, Radio	39

Rent Hike Predicted

VANCOUVER (CP) — The president of the Pacific Apartment Management Association, Dick Richards, says tenants can expect more rent increases if apartment developments are not exempted from British Columbia's new Corporation Capital Tax Act.

Peron Steps Aside

BUENOS AIRES (UPI) — Juan Peron, the 77-year-old former president whose backers swept the country's first presidential elections in 10 years, said Wednesday night he would leave the governing to his handpicked substitute, president-elect Hector Campora.

FLEUR-DE-LYS FLAG OUTRANKS CANADA'S

ST. AGAPITVILLE, Que. (CP)— The Lotbiniere school board has voted to give the Quebec fleur-de-lys flag priority over the Canadian flag at its schools.

The decision adopted Tuesday night by school commissioners from seven towns in the area requires the Quebec flag to be placed at the right of anyone presiding over a meeting, to the right of any second flag used and in the middle if three flags are displayed.

Norman Bolduc, board chairman, said he believes it is the first time a Quebec school board has adopted such a rule. The board controls 14 local schools.

St. Agapitville is 25 miles southwest of Quebec City.

In Ottawa, former prime minister John Diefenbaker said the decision by the school board is further evidence that "the flag that was to save us and unite us isn't accepted in Quebec."

Terror Attack Kills Buddhists

SAIGON (AP) — A series of explosions ripped through a crowd of Buddhists at a religious service before dawn today in the Mekong Delta, killing or wounding more than 100 persons. It was the worst terrorist attack reported in the 47-day-old ceasefire.

The South Vietnamese military command said 17 persons were killed and 88 were wounded, but the deputy police chief of the province said there were 20 dead and 82 wounded.

Most of the victims were Cambodians native to the region, said Lt.-Col. Le Trung Hien, chief spokesman for the Saigon command.

Both Hien and the deputy police chief blamed the attack on Communist terrorists.

In another reported Communist attack, South Vietnamese paratroopers were hit by more than 1,600 rounds of artillery, mortar and rocket shells on the Quang Tri northern front.

Meanwhile External Affairs Minister Mitchell Sharp flew into Saigon today on a fact-finding mission that will determine whether Canada's 290-man ceasefire force stays in Vietnam.

He told reporters at Saigon's Tan Son Nhut Airport that the Canadian government is not satisfied with the way the International Commission of Control and Supervision (ICCS) is operating.

But he said he is hopeful co-operation among the four ceasefire countries — Canada, Hungary, Indonesia and Poland and the former Vietnam belligerents will improve.

In Paris, U.S. and North Vietnamese officials began talks today on the economic assistance the United States will give Hanoi to rebuild from the devastation of war.

NEWS BRIEFS

Job Priority Halted

OTTAWA (CP) — Manpower Minister Robert Andras announced today he has withdrawn a controversial directive instructing Canada manpower centres to give job priority to those drawing unemployment insurance benefits.

Defence Tab $38B

OTTAWA (CP) — Canada spent $38,773,100,000 on national defence from 1945 to 1972. The information was provided the Commons by Defence Minister James Richardson in response to a question from Barry Mather (NDP-Surrey-White Rock).

Wardair to Settle

EDMONTON (CP) — Wardair Canada Ltd. and the Canadian Airline Flight Attendants Association announced today agreement has been reached on terms of a collective bargaining agreement to end the strike by stewardesses that began Jan. 12.

Killer Tornado

SPARTA, Tenn. (UPI) — One man was killed when a tornado ripped through White County early today and at least 45 families in two other middle Tennessee counties were forced to evacuate because of flash floods.

Cyprus Truce Ends

NICOSIA, Cyprus (AP) — The guerrilla underground of Gen. George Grivas ended a five-week truce during the night, blowing up two police stations and tossing bombs at the homes of seven policemen.

Asian Shops Fired

LONDON (AP) — Five Asian-owned shops were set ablaze by gasoline bombs in south London today in a wave of terror by arson. Four of the owners were Pakistanis.

U.K. Cuts Strikers' Pay

LONDON (Reuter) — Britain's rail dispute moved towards an all-out confrontation between train drivers and the public today with the news that the drivers will get less, not more, by going on strike.

About 29,000 train drivers have been following a policy of "non-co-operation" for three weeks in support of a demand for a $22-a-week wage increase—far in excess of pay curbs introduced by the government as part of an anti-inflation program.

This policy has meant that drivers have refused to take out of stations trains which they claim are defective. Services have been unpredictable and passenegers have been left stranded. Some lines have been without trains for more than a week.

But Wednesday night the government-run British Railways Board decided that as from today engineers who refuse to work on "unreasonable" grounds will lose mileage bonuses, normally worth about $17 a week, on routes they actually travel.

The drivers, who say their skills are not being rewarded by wages of about $65 a week, have announced that one-day official strikes next Sunday and Thursday. Two of these have been held already.

There were signs Wednesday, however, that travellers' patience was becoming exhausted, with one rail union official protesting that non-striking workers are being physically attacked by commuters.

The leaders of the Trade Unions Congress decided Wednesday to ask the entire labor movement to support the unions disputing the pay part of Heath's freeze on pay and prices.

The union leaders are angry because uncontrolled food prices have soared while salaries remained frozen under the government's policy. Industrialists, on the other hand, are dismayed by their prices being held down while the raw material and products they imported have risen in price.

U.S. CUTS STOCKPILE

WASHINGTON (AP) — The Nixon administration has decided to sell massive amounts of materials from its strategic stockpiles in a move to push prices down.

A high administration official today said the president made the decision for two reasons—to reduce inflation in the area of industrial materials prices and to account for reduced defence needs as a result of the ending of the Vietnam war.

The high official said the administration could sell $1.5 billion worth of strategic raw materials without seeking legislation.

But the official added that the administration probably will ask Congress for approval to sell billions more of the materials, which include aluminum, lead, zinc, cadmium and cobalt.

A sharp increase in the wholesale price of industrial commodities in February was one of the reasons the administration decided to get rid of many of the stockpiled material now.

TORONTO MARKET TRADING

In addition to Canadian Press stock reports, bond and mutual fund prices, market quotations also are supplied by the following firms or agencies: Investment Dealers' Association of Canada, Richardson Securities, Royal Bank of Canada, Pemberton Securities, A. E. Ames & Co., Annett Mackay Ltd., Bongard Leslie & Co. Ltd., and Vancouver Stock Exchange.

INDUSTRIALS

TORONTO 1:40 P.M. STOCKS
Distributed by CP
Toronto Stock Exchange—March 15
Quotations in cents unless marked $. z—Odd lot. xd—Ex-dividend. xr—Ex-rights. xw—Ex-warrants. Net change is from previous board-lot closing sale.

Stock	Sales	1:40 High	Low	p.m.	Net Ch'ge
A—B					
Abitibi	3580	$13¾	13⅝	13¾	
Abitbi 7½p	50	52	52	52	
Acklands	3294	$13⅞	13½	13⅞	+ ⅜
Ackind 2p	100	15	15	15	— ⅜
Acres Ltd	3400	17	17	17	
Acres A pr	25	46½	46½	46½	
Acres wt	530	360	330	335	—40
A.G.F.M	100	5⅛	5⅛	5⅛	— ⅛
Agra Ind	1700	$12¾	12¾	12¾	— ¼
Alta Gas A	592	$16⅞	16⅝	16¾	
Alta Gas p	75	$73¼	73¼	73¼	
AltaNat	250	$21⅞	21⅞	21⅞	
Alcan	11805	$26⅛	25¾	26	— ⅛
Alcan pr	700	$26⅛	26⅛	26⅛	— ⅛
Algo Cent	2370	15	14¾	14¾	+ ¼
Algoma St	8230	$17⅜	17⅛	17¼	
Allarco Dv	150	8⅜	8⅜	8⅜	— ⅛
Alpa Ind	400	$11½	11¼	11½	
Almin 2p	413	$36½	36½	36½	
Andres W	425	$40½	40	40½	—1¼
Anglo-cn	240	$7¼	7¼	7¼	
Ang CT 4½	60	29	29	29	
Ang CT 3½	25	$40½	40½	40½	
Anthes C p	23	70	70	70	
Aquitaine	6660	$26⅞	26⅝	26⅞	+ ¼
Argus C pr	1250	14	13⅞	14	
Asbestos	150	$18⅝	18⅝	18⅝	— ¼
Ashland C	500	$14¾	14¾	14¾	— ¼
Ashland pr	210	$31¼	31¼	31¼	
Atco Ind	550	11¼	11⅛	11¼	
Atl Sugar	600	$6¼	6⅛	6¼	
Bank Mtl	6211	$19¾	19½	19½	— ¼
Bank N S	3995	$35⅞	35½	35¾	+ ½
Barlaco	100	325	325	325	
Baton B	100	13	13	13	— ¼
Beavr Eng	200	6⅜	6⅜	6⅜	— ⅛
Bell Canad	7377	$44¼	44	44⅛	— ¼
Bell A pr	449	$48¾	48¾	48¾	
Bell B pr	400	$50⅛	50⅛	50⅛	+ ⅛
Biltmore	40	6	6	6	
Block B	20250	315	310	315	
Bombrdier	3480	400	390	400	
Bovis Cor	1000	275	275	275	
Bow Valy	2020	36	35¼	35¼	— ¼
BP Can	16760	$17⅜	17⅛	17⅛	— ⅛
Bralor Res	200	265	265	265	+ 5
Brama	21355	6⅝	6½	6⅝	
Bramal w	4190	515	500	500	
Brascan	5464	$21⅜	21¼	21⅜	+ ¼
Brdg Tank	1000	6¾	6¼	6½	— ¼
Bright	100	$21½	22½	22½	+ ⅜
Brinco	325	5⅝	5⅝	5⅝	
Br Am Bnk	223	$19¾	19¾	19¾	
BC Forest	300	34	34	34	— ½
BC Frest p	100	$39¾	39¾	39¾	
BC Pack A	50	$31½	31½	31½	+ ¼
BC Phonne	101	$56¼	56	56¼	— ¼
BCPh 4½ p	75	57	57	57	+ ½
BCPh 5¾ p	26	572	72	72	—1⅛
BCP 7.0 4p	260	24	23½	24	
Budd Auto	1970	517	16⅞	17	
Budd A w	915	11	11	11	
Burns Fds	6275	$19⅝	19¼	19⅜	+ ⅜
Bushnell	1310	11	10⅞	10⅞	— ⅛
C—E					
Cad Dev	625	$14¼	14⅛	14¼	— ¼
CAE Ind	2300	$11⅞	11¾	11⅞	+ ⅛
Calgary P	800	528	28	28	
Calgy 540 p	25	$99½	99½	99½	+ ½
Calvrt Dle	1825	320	320	320	
Cambridg	100	14	14	14	— ⅛
Campeau	2492	$10⅝	10½	10⅝	
C Cem L p	100	$18½	18½	18½	— ¼
Can Malt	550	$30⅝	30½	30⅝	+ ⅛
C Packrs	250	$24½	24½	24½	
Can Perm	3066	$22⅞	22½	22⅞	+ ⅜
Cdn Brew	380	5¼	5¼	5¼	
C Brew Ap	150	$27½	27½	27½	
C Brew Bp	75	533	33	33	+ ⅜
C Cablesy	1425	$18½	18½	18½	
C Cable w	1500	450	445	445	— 5
C Found pr	200	12	11¾	12	+ ⅜
C Hydr	1750	$11¾	11½	11¾	+ ¼
C Imp Bank	3303	$29⅞	29⅜	29½	
C Ind Gas	4550	9⅝	9½	9⅝	
C Interurb	225	425	425	425	
CIntrurb p	530	$11⅛	11⅛	11⅛	
C Marconi	300	440	435	440	+10
C Ocdental	400	$12⅝	12⅝	12⅝	
CP Inve pr	1580	$30¾	30⅜	30⅜	— ⅛
CPInve w	7420	295	290	295	
CP Ltd	97085	$18⅛	18	18	— ⅛
CPL A p	1000	11	11	11	— ⅛
CPL $3. pr	300	$8¾	8½	8½	— ¼
Cdn Salt	700	$16½	16½	16½	+ ⅛
Cdn Tire	230	561	60¼	61	— 1
Cdn Tire A	2040	$60½	59½	59⅝	—1⅛
C Utilities	300	$13¼	13¼	13¼	— ⅜
C Util 5 pr	25	$66⅛	66⅛	66⅛	
C Util $1.25	z15	528	28	28	
C Util w	230	465	465	465	— 5
CWN G 4 pr	150	$11⅛	11⅛	11⅛	
Canron	200	$24½	24½	24½	— ¼
Capit Div	7950	73	73	73	
Cara	600	59	8⅞	8⅞	— ⅛
Cassidy L	1350	6½	6⅜	6½	+ ⅛
Cassidy p	300	$10½	10⅜	10½	+ ⅜
CC Yachts	4000	55	5	5	
Celanese	3410	465	465	465	
CFCN	450	$10¼	10⅛	10⅛	+ ¼
Chrysler	3510	$34½	34	34	— ⅜
CHUM B	1500	$11⅞	11⅜	11⅜	— ⅛
City Sav T	175	$13¾	13¾	13¾	— ¼
Cockfield	700	53	4	4	+ ⅛
Columbia	2350	370	365	365	—10
Columbi p	1450	$8½	8½	8½	
Cmnc	13663	$32	31⅛	31⅛	—1¼
C Holiday L	110	$13	13	13	+ ⅛
Compro	250	425	425	425	
Computel	950	$15¼	15	15	+ ¼
Comtech	700	460	450	450	
Conn Chm	1000	56¼	6¼	6¼	+ ⅛
Conn Bath	3475	$21½	21⅛	21¼	— ¼
Cn Bath w	1050	60	60	60	+ 3
C Bath 68 w	255	820	820	820	
Con Bldg	2300	310	305	305	—10
Con Textile	500	495	495	495	+10
Con Distrb	2090	536	35¾	35¾	— ¼
Cons Gas	5095	17	16⅞	17	+ ⅛
C Gas A	25	884	84	84	
Con Glass	500	$13¾	13¾	13¾	
Control F	150	260	260	260	
Cooper C	200	$16½	16½	16½	+ ⅛
Corby vt	z5	$22¾	22¾	22¾	
Corby B	100	$22	22	22	+ ½
Corp Food	100	$5⅜	5⅜	5⅜	— ⅛
Costain R	200	$8¾	8¾	8¾	— ¼
Costin R w	600	360	360	360	
Crain R L	200	$13½	13½	13½	
Crestbrk	3120	9	8⅝	9	+ ½
Crush Intl	250	$14⅞	14⅞	14⅞	
Cygnus A	292	$7¾	7¾	7¾	
Cygnus B	878	$7¾	7¾	7¾	
Dalmy A	200	$12½	12½	12½	
Dawson D	200	$7½	7¼	7¼	— ¼
Delta Ben	100	$5½	5½	5½	— ½
Distl Seag	1555	$40¼	40	40¼	+ ¼
Doman I	1306	$20⅝	20⅞	20¼	— ⅛
Dome Pete	270	$4¼	4⅛	4¼	
D Bridge	135	$34¾	34¾	34¾	
D Citrus	1600	$11⅜	10⅝	11	— ½
D Coal pr	200	$34½	34½	34½	
Dofasco	3154	$26¼	26	26⅜	+ ⅜
Dofasco p	125	572	72	72	
Dom Glass	700	$13¾	13½	13¾	+ ¼
Dom Store	9500	$15¼	15¼	15¼	
Domtar	3319	$20¾	20⅜	20⅜	
Domtar pr	100	$15¾	15¾	15¾	+ ¼
D Textile	450	9	9	9	— ¼
Douglas L	900	355	355	355	+ 5
Dover pr	100	58	8	8	+ ½
DRG Ltd	250	$8¾	8¾	8¾	— ⅛
Dr Mc C A	200	$12⅜	12⅜	12⅜	
Du Pont	100	$32¼	32¼	32¼	— ¼
Dylex Ltd	700	$11¼	11	11¼	+ ¼
Dylex L A	1245	$11½	11¼	11⅜	+ ¼
Estn Prov	300	$5¾	5¾	5¾	— ⅛
Econ Inv	200	$18¼	18	18¼	+ ¼
Eddy Mtch	100	$18½	18½	18½	— ½
E—L					
E-L Fin	636	$12⅛	12⅛	12⅛	— ⅜
E-L Fin w	1000	450	450	450	
Electro Ild	2900	$18⅜	18½	18⅜	+ ⅛
Emco	100	475	475	475	
Erie D	3100	$12¼	11¼	12¼	+ 1
Erie D A	2800	5¾	5¾	6¼	+ ½
Exquisite	100	460	460	460	+10
F—J					
Fairview	300	$17¾	17¾	17¾	
Falcon	2817	$74½	73	73	—1¼
Fed Grain	800	$9⅝	9¼	9¼	
Fed Pion	1000	$27	27	27	
Fidelty M S	175	$11⅜	11⅜	11⅜	+ ⅛
Fields S	925	$21¾	21½	21¾	+ ¼
Finning T	600	$14	13¾	13¾	— ¼
Foodex S	850	$9⅞	9¾	9¾	+ ⅛
Ford Cnda	160	$104	103½	103½	
F Seasons	1700	8⅝	8¼	8⅝	— ⅛
F Sea A pr	z25	$12½	12½	12½	
F Season w	800	450	440	450	— 5
Fraser	350	$21¼	21	21¼	+ ¼
Gaz 5½ p	z10	568	68	68	
Gaz M 66w	100	130	130	130	
Gdn Mang	560	5⅞	7¾	7¾	
Gen Baker	5500	310	310	310	+ 5
Gen Distrb	200	$33	33	33	+ ⅜
GMC	z37	573	72½	72¾	
Genstar L	744	$17¾	17⅝	17⅝	— ⅛
Gnstar L w	z40	540	540	540	
Gerin 1st p	200	$10⅛	10	10	— ¼
Gesco Dis	100	$8	8	8	— ⅛
Glendale	1200	$11¾	11½	11½	— ¼
Glengair	1300	175	170	170	
Gleng U	300	$6¼	6¼	6¼	+ ¼
Gold Crest	100	$8¼	8¼	8¼	— ⅜
Goodyer	z5	$255	255	255	
Graff G	350	$41½	41½	41½	
GL Paper	320	$22¾	22¾	22¾	
GL Power	2000	$26⅞	26⅞	26⅞	
GN Capital	275	9	9	9	+ ⅛
Gt W Life	710	$76½	76	76½	+1½
G West wt	500	210	210	210	— 5
Greb I B	100	$13	13	13	— ¼
Green A L	350	$5⅛	5	5⅛	+ ⅛
Grey G	400	67¼	7⅛	7¼	
Greyhnd C	2200	160	155	160	+ 5
Greyhnd	200	$20½	20½	20½	— ¼
Guar Trst	700	$13⅜	13½	13½	— ⅛
Gulf Can	1211	$35⅜	35¼	35⅜	+ ⅜
Halifax D	400	200	200	200	
Hmbr	21325	5⅝	5⅜	5⅝	+ ⅛
H Group	1450	$11⅜	10⅝	10⅝	—1⅛
Ham Tr	200	$15⅜	15⅜	15⅜	
Ham Tr pr	100	$28½	28½	28½	
Hardee	500	105	105	105	
Hard Carp	650	59	8⅞	9	
Hard Crp A	2550	9	9	9	
Harlequin	400	13	13	13	
Harris J S	1000	350	350	350	+10
Hrvey F	22400	165	145	160	+15
Hawker S	1135	440	435	435	— 5
Hawker pr	240	66	66	66	— 5
Hays Dne	1900	$12⅛	11⅞	12	+ ⅛
Hedway C	5800	475	440	475	+35
Home A	150	$40½	40½	40½	+ ¼
Horne Pit	305	55	495	495	5
H Bay Co	8100	$22⅜	22	22¼	+ ⅛
HB Oil Gas	460	$49⅛	48⅜	48¾	— ⅛
Huron Erie	1625	$32⅜	32⅛	32⅜	+ ⅜
Husky Oil	1130	21¼	21	21	— ⅛
Husky A pr	25	$43½	43½	43½	+ ½
Husky B pr	125	$43¼	43¼	43¼	+ ½
Husky D w	1000	700	700	700	—10
Husky E w	1000	890	870	890	+15
Hy's Ltd	140	55¾	5¾	5¾	— ¼
IAC	4460	$18½	18⅜	18½	+ ⅛
IAC w	1820	695	650	695	+40
Imasco	425	533	33	33	
Imp Gen	1100	55½	5	5½	+ ½
Imp Gen w	2300	75	75	75	
Imp O	12995	$43	42¼	43	+ ½
Indusmin	626	13	12¾	12¾	+ ¼
Ind Adhes	100	14	14	14	— ⅛
Inglis	700	$20½	20½	20½	— ⅛
Inland Gas	474	$12¼	12¼	12¼	+ ¼
Inter-City	1050	$12¼	12	12	— ¼
Inter C A w	700	785	785	785	—15
Inter C B w	400	820	800	800	—20
Intermetco	200	475	475	475	— 5
IBM	z27	$445	440	440½	
Inco	24508	$35¼	34½	34⅝	— ⅞
Util	14014	$24¼	23⅞	24⅛	+ ¼
Interpool	350	17	16⅞	17	+ ⅛
Int Div	200	260	260	260	
Intpr Pipe	825	27	26¾	27	
Int Pipe w	450	$10¾	10⅝	10⅝	— ⅛
Iosco	631	$14¾	14¾	14¾	+ ¼
Inv Grp A	1425	$11½	11¼	11¼	— ¼
Inv Grp B p	300	$23¾	23¾	23¾	— ¼
ITL Ind	5602	325	280	320	+40
Ivaco Ind	1200	$21¾	21¾	21¾	
WC Com	1300	360	350	360	
K—N					
Kaiser Re	5900	300	290	295	— 5
Kaps Tran	1900	5⅞	8¾	8⅞	
Keen Ind	850	$13¼	13⅛	13⅛	— ⅛
Keeprite B	2025	16	16	16	
Kelsey H	650	$13½	13½	13½	
Kenting	200	10	10	10	
Koffler	2140	$19½	19½	19½	— ⅛
Koffler A p	100	5⅝	5⅝	5⅝	
Koffler w	1000	875	860	870	
Koffler w	1000	875	860	870	
Labatt	10625	$27¾	27¾	27¾	
Labatt pr	1124	$27⅞	27⅝	27⅞	+ ¼
Laidlaw M	300	$16¾	16½	16¾	+ ¼
LOnt Cem	1500	370	365	370	+ 5
Laura Sec	270	$12¼	12¼	12¼	— ⅛
Lau Fin	100	$12½	12½	12½	+⅛
Leigh	10700	11⅜	11⅛	11⅜	+ ⅛
Leons Frn	250	$17⅜	17	17	— ½
Levy	100	15	15	15	
Life Inv w	3200	50	46	46	— 4
Lincoln Tr	z84	$18⅛	18	18⅛	
Lob Co A	8725	5¾	6⅛	6¼	
Lob Co B	860	5¾	6⅛	6¼	
Lob G A pr	z50	$18	18	18	
Lob G B pr	210	$19¼	19¼	19¼	+ ¼
Lob Inc	z25	5⅞	5⅞	5⅞	
Loeb M	3120	55	495	495	— 5
Maclarn A	300	$22	22	22	
Maclarn B	5000	24	24	24	+ 1
Mclan H A	620	$14¾	14¾	14¾	
MH Cable	600	$16¾	16¾	16¾	— ⅛
MB Ltd	5250	$31⅜	31¼	31¼	
Magnetics	600	105	105	105	
Maher	100	$39½	39½	39½	+1¼
M Lf Gard	1	33	33	33	
Maplex M	280	400	385	385	—15
Maplex rt	1180	8	6	6	+ 1
Maritime	180	$21½	21½	21½	— ½
Marlim A p	100	$10¾	10¾	10¾	
Marlboro	2100	13⅝	13⅝	13⅝	— ⅛
Markel F	200	$11⅛	11⅛	11⅛	— ⅜
Mas-F	25650	$21½	20¾	21	— ⅜
McGraw H	200	6⅜	6⅜	6⅜	+ ⅜
McLaghn	1428	21	20¾	20⅞	— ⅜
McLagn w	290	$12½	12½	12½	— ⅛
MEPC	450	$10¼	10	10¼	+ ¼
MEPC p	z25	$19⅛	19⅛	19⅛	
MEPC w	200	415	415	415	— 5
Melon R E	2730	410	400	410	+10
Melton A w	2500	300	295	300	+ 5
Mercantil	720	52	26¾	26¾	+ ¼
Met Stores	175	$23½	23½	23½	
Met Str 67 p	1000	$18	18	18	
MICC	745	$30½	30½	30½	— ⅜
Microsyst	794	$13⅛	13	13⅛	+ ⅛
Mcrsys w	500	775	775	775	+ 5
Moffat	600	$12¾	12¾	12¾	
Molson A	2090	$28	27¼	27½	— ¼
Mon Inv	500	$8¼	8¼	8¼	
Mon Life	325	$41	40½	40½	— 2
Monenco	500	$10	10	10	+ ½
Mnt Trst	200	$20¼	20¼	20¼	— ¼
Moore	8160	$53¾	52¾	53¼	+ ½
MTS Inter	5000	73	72	72	— 1
Murphy	100	59	9	9	
Murritt P	500	320	315	320	+ 5
NaChrs I	3000	5⅝	9	9	— ¼
Nat Groc p	100	$23½	23½	23½	+ ⅝
Nat Sea A	400	$11⅞	11⅞	11⅞	
N B Cook	350	240	240	240	
Nbx Tel	2100	55	15	15	
N Provid D	400	36	36	36	+ 1
Nfld LP	200	513	13	13	
Noranda	5976	$50½	49⅜	50½	
Nordair L	225	5⅝	5¼	5⅜	+ ⅛
Nor Cti G	4455	$11⅞	11⅝	11⅝	— ⅛
No rCtl 65p	205	$36	36	36	
Nor Ctl B p	100	$24¼	24¼	24¼	— ⅛
Nor Ct 270 p	75	536	36	36	— ⅞
Nor Ct 150 p	600	$24	24	24	— ½
Nor Ctl w	1250	440	435	435	+10
Nor Tar Ch	25	$7¾	7¾	7¾	
NW Util p	50	$54	54	54	
NS Savng r	260	47	40	47	
NSt Mark	300	425	410	425	+20
NuWest D	1250	$11½	11	11	
O—S					
Ocdentl Pt	1040	$11¼	11¼	11¼	— ⅛
Oil Patch	400	415	410	415	— 5
Orlando R	100	$11	11	11	— ⅛
OSF Ind	8445	$12	11⅞	12	+ ⅛
Oshawa A	1850	$10¾	10⅝	10¾	+ ⅛
Oshawa w	150	100	100	100	
Pac Pete	810	$34⅝	34⅜	34⅝	+ ¼
Pancana I	1100	280	270	275	+ 5
Peel Elder	787	$23¼	23¼	23¼	— ½
Peerless	500	$13½	13½	13½	
Penningtn	300	$13¼	13	13⅛	+ ⅛
PC Jwl A	450	$24¾	24	24¾	+ ¾
P Dept S	3505	$20⅛	19	19¼	— 1
Photo Eng	150	$23½	23½	23½	— ½
Pilt Eng C	900	$11½	11⅜	11⅜	— ⅛
Pow Corp	2375	$12⅜	12¼	12⅜	
Pow C S pr	100	$13½	13½	13½	
Pre Cable	269	$16⅛	16⅛	16⅛	
Prem Iron	100	175	175	175	
Price Com	300	$16⅜	16⅜	16⅜	— ⅛
Prov B Can	1300	$16⅜	16¼	16⅜	+ ⅛
Que Tel	300	519	19	19	
Quinte C	1000	235	235	235	—15
Quinte A	2400	250	225	240	+ 5
Rank Org	2500	$12⅜	12¼	12⅜	+ ⅜
Rapid D	14760	$13¾	12¾	13¼	+ 1
Readers D	300	$27⅛	27⅛	27⅛	— ⅛
Realty C A	210	6⅝	6⅝	6⅝	
Realty C w	100	335	335	335	+ 5
Redpath I	130	$27⅜	27⅜	27⅜	
Reed Oslr	8723	$11⅜	11¼	11¼	— ⅛
Reichhold	150	$21	21	21	
Reitman A	1320	$12⅛	12⅛	12⅛	
Ripley Int	950	6¾	6¾	6¾	
R Little	1300	6	6	6	
Ronald Fd	400	$24	24	24	— ¼
Rothman	600	$15¼	15¼	15¼	+ ⅛
Rothmn w	600	390	390	390	— 5
Rothm 2p	660	$19	19	19	
Royal Bnk	5437	$34¾	34⅜	34½	+ ¼
Royal Trst	1285	$26⅜	26⅛	26¼	— ⅛
Russel A	3900	$10⅞	10⅜	10⅞	+ ⅛
Russ H p	80	$42⅜	42⅜	42⅜	— ⅞
STL Cem A	150	$51	51	51	— 1
STL Corp p	25	$64½	64½	64½	
St Maurice	5500	115	115	115	
Savvette	600	55	5	5	
Schneid	z100	$17¼	17	17¼	
Schneid b p	500	14	14	14	
Scintrex	150	210	210	210	— 5
Scot Y	18300	495	4440	450	—35
Scot Lasal	100	410	410	410	+15
Scotts	300	$19¾	19¾	19¾	
Seaway pr	z5	5¼	5¼	5¼	
Seco Cem	100	$10⅞	10⅞	10⅞	
Secur Cap	400	67	62	62	— 5
Shaw LE A	z10	57	7	7	
Shaw Pipe	1800	$12¼	12	12¼	+ ¼
Shell Can	1625	$55¼	54½	55¼	+ 1¼
Shully's	400	305	305	305	
Sifton Pro	2400	57	6⅝	7	
Silverwd A	200	$14¾	14¾	14¾	+ ¼
Simco Eri	3700	430	420	430	+10
Simpsons	1864	$34⅜	33¾	34¼	+ ¾
Simpson S	160	$49¾	49½	49½	— ¼
Sklar M	2802	$10½	10¼	10⅜	+ ⅛
Sklar W	750	800	800	800	
Skyline H	1780	6¾	6⅝	6⅝	— ⅛
Slater Stl	200	512	12	12	
Slat W Can	875	$16⅛	15¾	15¾	— ½
Southam	350	531	30¾	30¾	— ¼
Spar Aero	1100	405	405	405	— 5
St Brodcst	900	514	13¾	13¾	— ¼
St Paving	900	58	8	8	
Stelco	4009	$33¼	32¾	32⅞	— ¼
Steetley I	200	$12½	12½	12½	
Steinbg A	300	$29¼	29⅛	29¼	+ ¼
Ster Trust	400	$11⅞	11½	11½	
Stuart Hts	100	$6¼	6¼	6¼	+ ⅛
Stuart Oil	250	58½	8½	8½	
Superior A	100	420	420	420	+ 5
Systems D	2020	$23½	23⅜	23⅜	
T—Z					
Tele-Cap	600	$10⅞	10⅞	10⅞	
Texaco	410	$67½	67	67½	— ½
Texas G	69028	$23⅜	22¼	22½	—1⅜
Thd CGInv	225	516	16	16	
Thom Nes	100	515	15	15	
Thom N pr	100	$50½	50½	50½	
Tone Craft	300	58⅞	8⅞	8⅞	— ⅛
Tormt I	26900	315	305	305	—15
Tor Dm Bk	4031	$33⅞	33½	33⅞	+ ⅜
Tor Star B	3000	$23¼	22	22	
Traders A	300	20	20	20	— ¼
Trader A p	225	$21½	21½	21½	
Trader 66 w	600	940	940	940	—60
Trader 69 w	2400	975	950	960	—20
Tr C Glas	950	$11¾	11⅜	11¾	+ ½
Tr Can PL	863	$38⅜	38⅜	38½	
Tr Can Pl p	100	$40¾	40¾	40¾	
Tr Can A pr	150	572	72	72	
Tr Can C pr	250	$49¾	49¾	49¾	— ¼
Tr Can P w	220	950	950	950	
Trans Mt	750	$21¾	21⅜	21¾	+ ½
Travlway	400	5⅞	7¾	7¾	— ½
Treco Inc	200	490	490	490	—10
Trimac	1900	$11½	11½	11½	— ⅛
Trizec Crp	200	520	20	20	
Trizec w	1000	65	65	65	+ 4
Tru-Wall	700	425	425	425	
Turbo R	600	130	125	130	
Ultramar	100	5¾	6¾	6¾	
Unicorp F	500	265	260	265	+10
Un Carbid	800	$17¾	17½	17¾	— ⅛
Un Gas	6400	$11⅞	11⅜	11⅞	+ ⅛
UGas B pr	150	$41¼	41	41	— ¼
Un Fn Mgt	220	435	435	435	
Un Tire	900	340	335	335	— 5
Uni Trust	1000	$11¾	11¾	11¾	
Un Wburn	1633	450	450	450	
Van Der	800	$10¼	10⅛	10⅛	— ¼
Venpower	1000	110	110	110	
Versatile

OPPOSITION HITS HARD AT JOB DIRECTIVE TO UIC

OTTAWA (CP) — Aroused opposition parties tried to back the government against the wall Wednesday with sharp attacks in the Commons on two major Liberal programs.

The targets were the Economic Development Corp. (EDC) and a manpower department directive to the effect that persons receiving unemployment insurance benefits should have the first chance at jobs registered with Canada Manpower offices.

Early in the question period Manpower Minister Robert Andras said the directive issued by his deputy minister, Jacques Desroches, last Friday was the result of a misunderstanding.

Issued to manpower staff, it ordered that UIC benefit recipients be given first chance at available jobs.

Mr. Andras said he had the impression the order would apply only to jobs created by the Local Initiatives Program (L.I.P.). He said he would withdraw the order if necessary.

ABILITY TO DO JOB

Opposition parties Monday charged it was a deliberate contravention of the Unemployment Insurance Act, which states that first priority for allocating a job is the candidate's ability to perform the job.

The opposition's belligerent mood carried over into the debate on a government bill that would raise to $1,500 million from $850 million the EDC ceiling on loans and guarantees.

The bill would also raise the corporation's capital to $125 million from $75 million.

The corporation makes loans to foreign countries and corporations for the purchase of Canadian goods and services.

REFUSED LOANS

Wallace Nesbitt (PC—Oxford) accused the Liberals of refusing EDC loans to Chile because of pressure from Washington. He said the corporation clearly discriminates against Chile and the "extreme left-wing" government of President Salvador Allende.

Trade Minister Alastair Gillespie said outside the Commons that, to his knowledge, Washington has not put pressure on Canada to withhold loans from Chile.

Brazil was next. John Harney (NDP—Toronto Scarborough West) said the corporation provided loans to a Brazilian company owned by Brascan, a Canadian corporation.

Mr. Harney said Canadian industrialists are indulging in the "old capitalist technique of running to the government to get cheap money when it is hard to get money on the normal investment market."

Don Blenkarn (PC—Peel South) said the EDC deals with only 43 customers and has "a fancy list" of directors.

He said the corporation has eight major customers and of these four are owned by shareholders in another country.

Force Car Price Cuts, MP Urges

By PAUL JACKSON
Times Ottawa Bureau

OTTAWA — Winnipeg North MP David Orlikow charged Wednesday in the House of Commons that Canadian consumers are paying up to $300 more for a car than their American counterparts and that this additional amount multiplied many times gives automobile manufacturers "exorbitant profits."

The veteran New Democratic Party MP said the federal government should force the big three auto manufacturers to reduce car prices by between $250 to $300 and so end an obvious case of "overcharging."

Orlikow, speaking during a debate on the auto pact, said objective reports have revealed that cars produced in Canada are exported to the United States and sold at up to $300 less a unit than in Canada.

"Does Trade Minister Alastair Gillespie believe that cars produced in Canada are being sold in the United States at a loss? If the manufacturers can sell a Torino, Chevelle or an American Motors car in Buffalo or in upstate New York for $300 less than they can in Hamilton or Toronto and they are not losing money, then there is only one conclusion you can draw — it is that Canadian consumers are being overcharged by between $250 and $300 per car," charged Orlikow.

The Winnipeg MP said it was an "impossibility" to find out whether the federal trade and industry department had made any studies regarding the costs of producing cars in Canada as compared to the United States.

He said Gillespie would not tell MPs and he would not tell the public whether studies had been made.

"They certainly ought to have been made. If they have, their results are being hidden. If not, the minister and the government should be condemned because that would be a dereliction of duty. If studies have been made the results must be so bad that the government is afraid to let the Canadian people know the facts," said Orlikow.

He said that the government "trots out the bogy" that if subsidiaries of U.S. auto manufacturers are forced to reduce the price of their cars the manufacturers will simply cut out production in Canada.

"I suggest that no corporation, having invested billions of dollars in plant and equipment in this country, will stop production. They want a return on their investment and they are entitled to a legitimate return. We are objecting to the exorbitant profits they are making."

Orlikow said his proposal would be in the long run be good for the companies, good for Canadian consumers and good for Canadian auto workers.

在比公司选购

体验东方民族美

Chinese rugs 100% wool

Absolutely beautiful rugs with the serene elegance of timeless Oriental and Aubusson patterns. Made by master craftsmen. Hand knotted fringe. Perfect for a traditional setting. Inspired, with a contemporary decor

W1 **MULTI-COLOUR AUBUSSON,** blue, green, gold. 9'x12' size **$799**

W2 **LUSH, CARVED RUGS** in white, gold or green. 7'x9' size **$229**

9'x12' **$449.** 10'x14' **$549**

(Sizes are approximate)
Floor Coverings, Downtown (5th floor)
Lougheed, Richmond, Surrey, Victoria

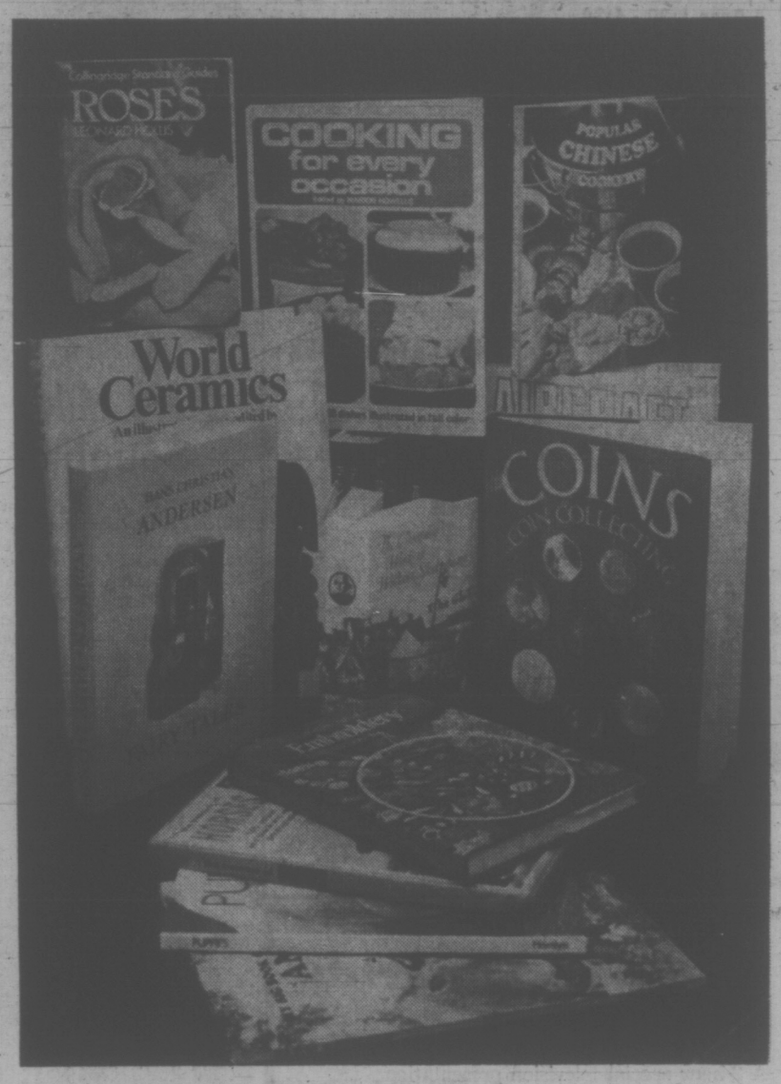

BEAUTIFUL

HAMLYN BOOKS

NOW AT LOW, LOW PRICES

Choose from a wide assortment of titles . . . you'll find something of interest for everyone . . . and all are profusely illustrated.

Here is an example of the titles available:

CHILDREN'S BOOKS
Hans Christian Andersen, Now 4.29
Grimm's Fairy Tales, Now, 4.29
Dean's Nursery Rhymes, Now, 1.99
My Big Book of Farm Animals, Now, 1.79

GARDENING
Pictorial Encyclopedia of Plants and Flowers, Now, 5.99
Indoor Plants, Now, 3.29
Collingridge Standard Guide to Roses, Now, 4.29

ART AND LITERATURE
The Complete Works of William Shakespeare, Now, 2.49
Great Love Stories Of All Nations, Now, 2.99
Picasso, Now, 3.29
The Drawings of Raphael, Now, 4.29

HOME ACTIVITIES
Creative Art of Embroidery, Now, 4.69
Woodworking, Now, 2.69
World Ceramics, Now, 9.48
Guide To Needlecraft, Now, 3.29

COOK BOOKS
Popular Chinese Cookery, Now, 2.49
Cooking For Every Occasion, Now, 3.99
Natural Foods Cookbook, Now, 1.99

PETS AND ANIMALS
Cats, Cats, Cats, Now, 3.29
The Treasury Of Horses, Now, 3.29
Puppies, Now, 1.99
Pictorial Encyclopedia of Birds, Now, 5.99

GENERAL INTEREST
World of Antiques, Now, 4.29
Coins, Now, 4.29
Aircraft, Now, 3.29
Magic and Superstition, Now, 3.29

FRIDAY ONLY
9:30 A.M. SPECIAL
On sale one hour or while quantities last.
Assorted Titles—Include many children's and some series books. Each, only 9¢

Personal shopping only for these and many more titles available now at low, low prices.

Books, Victoria, Main Floor

THERE'S MORE FOR YOU DOWNTOWN

DAILY STORE HOURS 9:30 A.M. 'TIL 6 P.M., THURSDAY AND FRIDAY 'TIL 9:30 P.M.
PHONE 385-1311. GULF ISLANDS AND ISLAND CENTRES OUTSIDE GREATER VICTORIA
CALL TOLL FREE ZENITH 6040. FREE CUSTOMER PARKING.

Hudson's Bay Company

It's Bonanza Time For the Tax Pros

Consultants' Business Boosted 'Beyond Belief' As Taxpayers Give up Trying to Follow Forms; 'Absolute Swamping' Expected by End of March

By KIT COLLINS
Times Staff

Neil Snow is a professional actor who spent 1972 travelling across Canada on a self-employed basis. He now works with Bastion Theatre.

When his personalized income tax form envelope arrived in his mailbox, stuffed full of schedules and reams of paper to ponder, he found himself making a decision.

In previous years he had got through the exercise by digging out his dusty forms a few days before the April deadline. He filled in the front, filled in the back and sent them off, hoping he didn't owe the government a cent more.

★

This year he went directly to a professional tax adviser and was charged $15.

"This year all those additional schedules got me. I figured the $5 advertised by the company was well worth it. I had figured on being charged $7 at the most, but because I was self-employed, and there were additional forms, I was charged more."

Snow is one of more and more Canadians seeking professional help in completing their income tax returns.

In past years, less than 10 per cent of the Canadians filing statements turned over the time consuming and often frustrating job to professional tax filing firms.

This year many of the firms — in operation for several years — have simply expanded their operations to meet increased public demand.

Area manager for H and R Block had no statistics for his firm's increasing number of clients, but Derek Barton said clients have "increased beyond belief."

He describes the new forms as a "wealth of paper", but insists that the longer forms will not affect the firm's basic price which is "still $5 for a real simple form."

"However, as soon as you start into filling out additional schedules the price goes up," he said.

★

"I fully expect that all the offices (three in the Victoria area and seven in Vancouver) are going to be absolutely swamped by the end of March."

Les Little, a Vancouver lawyer and chairman of the B.C. Bar Association's tax subsection committee, said professional assistance will be left mainly in the laps of companies like H and R Block and accountants.

"It's fair to say that the cost of complying with the act by filling in the forms will definitely increase basically," he said.

"Those who used to rely on filling out the forms for themselves will have to retain professional advice."

"It might not affect the employee to any great extent but from the groceteria owner and shoeshiner up to the big businessman, the cost will likely increase."

The form, he explained, has to be complex, because the act is.

A representative for the Institute of Chartered Accountants of B.C. said the volume of work involved in filling out the necessary schedules necessitated an increase in cost.

The institute does not set fee schedules and the amount charged will be left up to the individuals, he said.

"It's an incredible exercise just to fill out 15 pages required when a taxpayer has received income from a foreign country," commented Jim Cosh, an accountant with Thorne, Gunn and Co.

"I still don't really understand it, but I seem to be able to do it by filling in the squares."

"Even the taxpayer who doesn't have complicated deductions will probably psychologically, feel he can't do it," said Cosh.

Kenneth Simkin, of Simkin Accounting Service feels the forms are "more complicated despite what the government says."

He was referring to the federal government's $1 million dollar budget for advertising to tell Canadians that the new bulky income tax forms are easy to fill out.

"Close up," one newspaper ad claims, "It's easier than it looks."

The ad featuring the familiar figure of broadcaster Fred Davis brandishing his own tax form, also tells readers they can pick up tax tips from their district taxation office. (388-3551 in Victoria)

Simkin quotes a 12 per cent increase in the number of clients over last year.

"I've had at least a dozen persons bringing in returns that are half-finished. They've given up in disgust."

He feels there are a couple of reasons for the increase in business.

★

"Investments where capital gains are involved are really complicated this year. Last year people could list straight investments and do it themselves.

"Small businessmen are another group coming to us more than last year. And the service personnel are really befuddled. Up until 1972 they didn't have to worry about filling in the forms. This year it's a real exercise."

His firm has upped its basic fee from $5 to $6 this year because of the forms.

"There's no reason for that kind of confusion," says C. R. Muller, head assessor for the federal government's income tax department office here.

"They've done an expert job on the T-1 guide — 23 pages of information so alligned that the person who likely only had earnings — summer students or a person on salary — can complete the form without reading beyond the sixth page."

(The guide is a soothing document — "Stripped of all its mystery a tax form is a simple piece of paper on which you do four basic things: 1) Identify yourself; 2) List your income; 3) reduce your income by subtracting allowable deductions; 4) calculate your tax.)

Another professional tax adviser, who also reports an increase in business this year, agrees with Muller.

★

Donald Pallister, of Pallister Accounting Service, says "It's a lot of hokum, all this publicity that this years' tax returns are harder to complete.

"It's as simple as Grade 3.

"People think it's hard because the government is going to such great lengths to make the public believe it is simple, that the public is thinking they must be difficult.

"The public's all in a flurry.

"It would have been better not to advertise at all."

Gov't Ads Partly Blamed For All The Fuss

Victoria Times
THURSDAY, MARCH 15, 1973 13
SECOND SECTION

Mayor, Alderman Want Occupancy Permit Clamps

By ROLAND MORGAN
Times Staff

Victoria city engineer J. C. Garnett said Wednesday a James Bay apartment developer "may have jumped the gun" in renting out apartments before city officials had given informal permission.

And the mayor and a city alderman said they want occupancy regulations tightened up.

Mayor Peter Pollen said: "I think some of the enforcement of these occupancy permits has been shoddy—quote me on that."

He said he welcomed the March 12 Times story for "keeping us on our toes."

Ald. Alf Hood said: "I think if there are reasons why occupancy permits are not being given we should look at the regulations (which govern giving permits.)"

"If buildings are being occupied early we should take a close look at the circumstances. I'm always distrubed to find we have rules and regulations which aren't being enforced. Because if they aren't being enforced, why do we have them?"

Hood said he intends to seek a report on the 45 Boyd St. development from city manager William Hooson.

Garnett said in an interview that "verbal instruction" okaying occupancy of The Albion, 45 Boyd, was given to apartment owner Albert Bekes, president of Chez Marcel Enterprises, on Feb. 16.

Meanwhile, four apartment occupants say they moved in before that date. They are: Debbie Owen (Apt. 113 on Feb. 1); Judy Littler (Apt. 411 on Jan. 29); Pamela Owen (Apt. 111 on Feb. 15); Raymond Moorhouse (Apt. 208 on Feb. 12).

Thirty-six apartments are believed to have been rented.

An occupancy permit, required by the city's building bylaw, has not yet been granted.

Deputy city engineer Bill Jorgensen said the verbal instruction had been given after a "final walk-through" by two city fire officials. The building inspector "had knowledge" of fire escapes, and lights and wiring were reported completed, he said.

Garnett said he did not think charges would be laid against Bekes by the city for contravention of the bylaw. He said no harm had been done.

"This is not a police state," he said.

"Very rarely do we lay charges, the last one was six or seven years ago," he said in answer to questions.

(The number of apartments in Victoria has nearly doubled since 1966. In that year there were 9,625 units. By this year there were 7,925 more. Apartments form 62 per cent of dwellings in Victoria.)

Garnett said he does not live in an apartment himself and he "would rather live in a tent."

He described a Times news report March 12 as "silly and ridiculous," then said that on second reading it was not so silly. The report said that the city's building bylaw and lodging bylaw had been contravened by Bekes with the city's knowledge.

He said the Times reporter could "get medals" for sensational headlines.

GARNETT
. . . no harm done

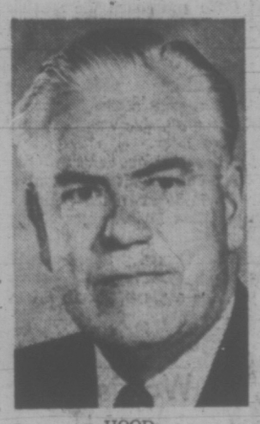

HOOD
. . . "disturbed"

Ask The Times

Q. Who was the premier of Ontario when prohibition was abolished in that province and what was the date?—B.B.

A. Prohibition was abolished in Ontario in 1927. George Howard Ferguson was premier of that province from 1923 to 1930.

Two Miss Rec Centre Fireworks

A record turnout is expected at a public meeting at 7:30 tonight in Oak Bay junior high school which will discuss the proposed recreation centre.

On the weekend, Ald. Douglas Watts, Ald. Shirley Dowell, Ald. Brian Smith and municipal engineer-planner Geoffrey White inspected the ice rink at Fuller Park in Chemainus and the curling-ice rink complex at Lake Cowichan.

Both were built with the rigid steel frame construction being advocated by Watts.

Fourteen groups, including the Oak Bay Recreation Action Group and the Oak Bay Minor Sports Association, have joined to finance newspaper advertising, urging residents to attend the meeting. Also contributing is Dr. G. Scott Wallace, MLA Oak Bay.

Two council members will be absent tonight. Ald. Douglas McLelland is en route home after attending to urgent family business in England. Mayor Frances Elford is in Florida on a holiday arranged months ago.

Cleanup Asked At Rayonier Mill

The federal and provincial governments will be requested to order Rayonier (Canada) Ltd. to improve pollution control at its Port Alice mill.

Mike Hill, secretary of the Save Our Salmon Committee, said today the organization decided Wednesday to press for action following a fish kill this week near the company mill on the west coast of Vancouver Island.

"Other companies have taken measures to control pollution at their mills," he said.

A federal fisheries official said two environmental protection officers are on their way to Port Alice to investigate.

He said the dead fish were anchovies—often mistaken for herring.

Some fish arrived in Victoria today for analysis and it is not known yet what killed them, he said.

A spokesman for Rayonier said Wednesday a dredging operation near the mill is believed responsible for killing several hundred herring.

The dredging began Tuesday along the shoreline near the mill on Neroutsos Inlet on northern Vancouver Island. The spokesman said that after about an hour dead fish were noticed and the fisheries officer at Port Alice was notified.

City Questions Library Budget

Greater Victoria libraries hit their first million-dollar budget this year but it did not get a good welcome from the City of Victoria's finance committee.

Ald. Tom Christie, committee chairman, expressed dismay at the absence of any statistics on library membership. The committee was told today that library membership records were abandoned three years ago as expensive and useless.

"We know the library is being used. That's why the figures have not been a matter of concern," said library director Donald Miller.

HEALTHY FIGURE

Miller cited the example of Oak Bay branch, which has 15,000 books, and circulates 15,000 volumes per month. He said each person in Greater Victoria accounted for eight books withdrawals per year — "a healthy figure."

This still did not satisfy Christie. He described Miller and library board chairman Brian Tobin as "evasive on the issue."

"I find it very difficult to approve a budget of this size without knowing the usage involved," Christie said.

The library system seeks $1,135,772 for 1973, compared $938,367 in 1972. Just over $200,000 of it is payable by the city of Victoria.

For books $227,500 is allotted and for salaries $630,909.

Mayor Peter Pollen found it interesting that the library system sought $10,000 for films and filmstrips, the equivalent of Greater Victoria's grant to the symphony orchestra.

UNNACCEPTABLE

Pollen also gave Tobin and Miller a hard time over a proposed travel budget of $4,200. He said the city, with 10 times more employees than the library system, allowed $8,000 for conventions and $4,000 for other travel.

He said that in relation to the city the library system's travel quota was unacceptable.

"There are indications that we are being too generous," Pollen said.

City comptroller Jim Bramley said the reason for fast escalating library budgets — they have nearly doubled in five years — was basically the policy of setting up major branches in the suburbs.

A new branch is being planned for Gordon Head area somewhere near the K-Mart store on Shelbourne. The mayor advised purchasing property and building a branch, which he said was cheaper in the end than leasing premises.

Free Swims For Poor Rejected

A proposal to give children of poor families free passes for the Crystal Pool and Memorial Arena was rejected by Victoria's finance committee today.

"How do you prevent children being marked as welfare cases?" asked Ald. Percy Frampton, although he said he agreed with the proposal in principle.

Mayor Peter Pollen said the free pass scheme would be "chaos".

"We'll have to look at the Toronto system of making facilities like this free," he said.

"But can we afford it?" asked Frampton.

Letting children under 10 in free was mentioned as an alternative.

Entry charge at pool is 30 cents for children, reduced to 20 cents in a book of tickets. Adults are charged 75 cents, with a similar reduction.

The city pays an $80,000 deficit at the pool.

The free pass proposal came from Pat Hilborn, director of the Recreation Information Service, which is an organ of the Victoria Low Income Group.

LOCAL SHIP MOVEMENTS

MARINE SCIENCES

CSS Vector in the Strait of Georgia, CSS Parizeau in Juan de Fuca Strait, CSS Richardson in Saanich Inlet, all other ships in port.

$7,500 BAIL SET IN MURDER CHARGE

Bail was set at $7,500 in B.C. Supreme Court Wednesday for 17-year-old Jo Ann Anderson, charged March 9 with the non-capital murder of her mother, Shirley Anderson.

Conditions imposed by Mr. Justice R. A. Wootton were that Miss Anderson remain in the county of Victoria, report to her family physician weekly, and live with her grandparents, Mr. and Mrs. Frederick Slade, of 3208 Shelbourne, during her interim release.

Her lawyer, Michael Hutchison, said she is expected to be released Friday.

Is Anderson Boycotting Committee?

The legislature's special committee to consider oil spill problems in B.C. coastal waters held its second meeting today and again Liberal Leader David Anderson was absent.

Chairman James Gorst (NDP—Esquimalt), asked if Anderson was boycotting the committee, said he had had not indication from the Liberal leader.

Anderson has spearheaded the fight against tanker transport of Alaskan oil down the B.C. coast. He could not be reached for comment.

Also absent from today's meeting was Resources Minister Bob Williams. The other eight members were present.

The committee, in a 20-minute meeting, decided to put out a call for all those interested to make submissions to it.

And it will ask to hear from a federal ministry of Transport representative on the question of shipping controls in the Straits of Juan de Fuca and Georgia.

A letter from Governor Dan Evans of Washington state to Premier Barrett on the subject has been referred by Barrett to the committee.

In it, Evans notes the U.S. Coast Guard has started a voluntary program of shipping control in Washington coastal waters and he suggests a co-operative program reaching as far as Cape Flattery at the entrance to Juan de Fuca may be worthwhile.

The committee's terms of reference call for it to seek joint action with Washington state on oil spills.

Ottawa has jurisdiction in Canadian maritime waters and the transport ministry launched a voluntary program for shipping control last July. Ships over 100 tons were asked to report their progress past 14 checkpoints lying between Cape Mudge and the entrance to Juan de Fuca Strait.

It is the first phase in a three-stage program proposed by Ottawa which would ultimately see all ships having to report positions and being tracked by radar.

386-2121

CLASSIFIED ADVERTISING

Vancouver Island's Largest Shopping Centre in Print

386-2121

BOX REPLIES
All replies to private box numbers available from 8:00 a.m. to 6:00 p.m. Monday to Friday inclusive.
Victoria Press Box numbers available on request. Charge $2.00

OFFICE HOURS
Classified Counter, 8:00 a.m. to 6:00 p.m. Business Office, 8:30 a.m. to 5:00 p.m. Monday to Friday inclusive.

OFFICE CLOSED SATURDAY

TELEPHONE HOURS
8:00 a.m. to 8:00 p.m. Monday to Saturday inclusive.

CLASSIFIED COPY DEADLINES
Regular classified advertisements may be placed at the counter, 8 a.m. to 5:00 p.m. on the day prior to publication, Monday to Friday inclusive. By telephone, 8:00 a.m. to 5:00 p.m., Monday to Saturday inclusive.
All classified semi-display copy must be in the possession of Victoria Press Ltd., 2621 Douglas Street by 12 noon, on the day prior to publication with the exception of that copy for Sunday Colonist must be in by 12 noon Friday.

FULL COVERAGE CLASSIFIED RATES

REGULAR CLASSIFIED LOCAL RATE
One day, 9c per word per day.
Three consecutive days, 8c per word per day.
Six consecutive days 7c per word per day.
1 6-pt. heading or white space allowed to be charged at 5 words.
Minimum advertisement 10 words and $1.00.
Each initial, sign, group or figures and abbreviation counts as one word.

SEMI-DISPLAY LOCAL RATE
Ads requiring a style other than that mentioned above will be charged by the measured agate line (14 agate lines equal 1 inch).
One day, 42c per line, $5.88 inch.
Three consecutive days, 37c per line, $5.18 inch.
Six consecutive days, 32c per line, $4.48 inch.

NATIONAL RATE AND OUT-OF-PROVINCE RATE
Regular classified, 10c per word per day.
Semi-display, 46c per line per day, plus 10% if both type sizes are used.

Birth Notices, $2.50 per insertion for standard message of 30 words or less, 8c each additional word or initial.
In Memoriam notices, Cards of Thanks, Death and Funeral Notices, 35c per line per day. Three consecutive days 90c.

Births, Deaths, In Memoriam Notices, Cards of Thanks Personals not accepted by telephone. Single paper rates on request.

SUBSCRIPTION RATES
Wherever carrier service is maintained, $3.00 per month.
By mail—
Canada, $3.50 per month, $10.00 per 3 months, $39.00 per year.
United States, $4.00 per month.
Saturday Only—
Canada, 25c per copy, $13.00 per year.
United States, 30c per copy, $15.60 per year.
Commonwealth and Foreign rates upon request.
Mail subscriptions are payable in advance.
Authorized as second class mail, Post Office Department, Ottawa.
Member Audit Bureau of Circulations.

TERMS OF PUBLICATION
The Victoria Press Ltd. shall not be liable for non-insertion of any advertisement beyond the amount paid for such advertisement.
In the event of an error occuring the liability of Victoria Press Ltd. shall not exceed the charge for the space actually occupied by the item in question.
All claims on error in publication shall be made within 12 hours thereafter and if not made shall not be considered. No claim will be allowed for more than one incorrect insertion nor for errors not affecting the value of the advertisement.
All estimates of cost are approximate. Advertisers will be charged with space actually used.
All advertising copy will be subject to the approval of the Victoria Press Ltd., who reserve the right in its sole discretion to classify, reject or insert copy furnished.
Advertisements must comply with the British Columbia Human Rights Act which prohibits any advertising that discriminates against any person because of his race, religion, sex, colour, nationality, ancestry or place of origin, or because his age is between 44 and 65 years, unless the condition is justified by a bona fide requirement for the work involved.
While every endeavor will be made to forward replies to box numbers to the advertiser as soon as possible, we accept no liability in respect of loss, or damage alleged to arise through either failure or delay in forwarding such replies, however caused, whether by negligence or otherwise.

CIRCULATION REPRESENTATIVES
Duncan, Chemainus—
P. J. Rogers 746-6181
Lake Cowichan—
P. Edwards 749-6771
Nanaimo—
A. Lakey 753-2766

United States Representatives
MATHEWS, SHANNON and CULLEN, INC.
New York, Boston, Chicago, Detroit, Philadelphia, Pittsburgh, Cleveland, Syracuse, Charlotte, Atlanta, Cincinnati.

DUNCAN BUREAU
Duncan Financial Centre, 435 Trunk Rd. Office and telephone hours 8:30 a.m. to 5 p.m. Monday to Friday inclusive.
PHONE DUNCAN 746-6181

CLASSIFIED SERVICE FOR DUNCAN COWICHAN RESIDENTS
Classified Ads phoned in to our Duncan office 746-6181 before 3:30 p.m. will appear in the following day's papers

NOTICE OF COPYRIGHT
Full, complete and sole copyright in any advertisement produced by Victoria Press Ltd. is vested in and belongs to, Victoria Press Ltd., provided, however, that copyright IN THAT PART AND THAT PART ONLY of any such advertisement consisting of illustrations, borders, signatures or similar components which is, or are, supplied to Victoria Press Ltd. by the advertiser in the form of engravings, matrices, casts, etc., and incorporated in said advertisement shall remain in and belongs to the advertiser

CLASSIFICATION INDEX

VITAL STATISTICS
1 Births
8 Card of Thanks
5 Deaths and Funerals
9 In Memoriams
10 Funeral Directors

NOTICES
14 Announcements
16 Catering, Banquets and Reception Rooms
20 Lost and Found
15 Coming Events and Meetings
11 Monumentals
18 Places to Visit
17 Restaurants

EMPLOYMENT
26 Female Help Wanted
21 Male Help Wanted
25 Male or Female Help Wanted
30 Situations Wanted Female
29 Situations Wanted Male
31 Situations Wanted Male or Female
27 Teachers Wanted

BUSINESS SERVICES AND DIRECTORY
36 Business Services and Directory

PERSONAL SERVICES
33 Bands, Musicians and Orchestras
40 Business Personals
43 Dancing
42 Education
71 Music Teachers
39 Personals
32 Trade Schools
38 Travel

MERCHANDISING
83 Aircraft
117 Antiques
78 Bicycles
80 Boats and Marine
65 Building Supplies
93 Cameras, Supplies and Photo Finishing
127 Chicks, Poultry, Hatching Eggs, Supplies
135 Farm Implements
12 Florists
60 Fuel
97 Furniture
120 Garden Supplies
99 Groceries, Meat and Produce
130 Heavy Equipment and Machinery
128 Livestock, Supplies and Events
100 Miscellaneous for Sale
103 Miscellaneous Wanted
109 Miscellaneous to Rent
77 Motorcycles
70 Musical Instruments
125 Pets and Supplies
96 Ranges, Stoves and Furnaces
92 Sporting Goods
115 Swaps
63 Timber
98 TV, Stereo, Radio Sales and Service
112 Wanted to Rent, Miscellaneous

AUTOMOTIVE
164 Auto Body and Painting
162 Auto Repairs, Service and Towing
168 Campers and Trailers
166 Cars and Trucks Wanted
150 Cars for Sale
151 Foreign Import and Sports Cars
169 Mobile Homes and Parks
149 New Car Dealers
160 Parts, Accessories
158 Tires
154 Trucks and Busés
156 U-Drive and Auto Washing

ACCOMMODATION
185 Convalescent and Rest Homes
175 Hotels
178 Summer Resorts
181 Tourist Accommodation

RENTAL
201 Apartments to Rent, Furnished
200 Apartments to Rent, Unfurnished
203 Apartments Wanted
206 Duplexes to Rent
207 Duplexes Wanted to Rent
202 Apartment Furniture To Rent
218 Halls, Warehouses, Stores and Offices to Rent
197 Housekeeping Rooms to Rent
199 Housekeeping Rooms Wanted
211 Houses to Rent, Furnished
210 Houses to Rent, Unfurnished
212 Houses Wanted to Rent
190 Room and Board
191 Room and Board Wanted
193 Rooms to Rent
194 Rooms Wanted

FINANCIAL
155 Automobile Financing and Insurance
230 Mortgage Loans and Insurance
234 Mortgages for Sale
230 Personal Loans and Insurance
235 Wanted to Borrow

REAL ESTATE
280 Acreage for sale and Wanted
240 Business Opportunities
241 Business Opportunities Wanted
300 Churches
247 Commercial or Industrial Properties
258 Condominiums and Townhouses
253 Country Homes and Properties
270 Exchange Real Estate
290 Farms for Sale and Wanted
263 Garages for Sale, Rent, Wanted
293 Gulf Islands Properties
250 Houses for Sale
265 Houses Wanted to Buy
295 Listings Cancelled
268 Listings Wanted
271 Lots for Sale
294 Mainland and Out-of-Province Properties
273 Property for Sale
274 Property Wanted
244 Revenue Property
245 Revenue Properties Wanted
285 Up-Island Properties
256 Waterfront Properties

PHONE DIRECT 386-2121 TO PLACE YOUR CLASSIFIED AD

1 BIRTHS

JENNINGS — David and Janet are happy to announce the birth of their first child, a bouncing baby boy, born March 13, 1973, 9:15 p.m., at Lions Gate Hospital, North Vancouver, B.C.

STURGEON — Born to Mr. and Mrs. D. Sturgeon, 3030 Tillicum Road, Victoria, B.C. at Royal Jubilee Hospital on Friday, March 9th, 1973, a daughter, Laura Jill, 8 pounds. Thanks to Dr. Falk and Maternity Staff. Insured.

5 DEATHS AND FUNERALS

ALLINGHAM—On March 11, 1973, in Victoria, Mr. William A. Allingham aged 83 years of 2278 Harlow Drive, a resident here for 23 years, a former Royal Bank Manager of Thunder Bay, Ontario. He leaves one daughter, Mrs. Howard (Jacqueline) Slack of Anchorage, Alaska; five grandchildren; one great-granddaughter; two brothers, Norman of Claremont, California and Milton of Wallenstein, Ontario. He was predeceased, in 1971, by a brother Russell in Wallenstein, Ont. He was a member of Uplands Golf Club.
Funeral service in McCall Bros. Chapel, Johnson and Vancouver Streets on Friday, March 16 at 10:30 a.m. Interment at Royal Oak Burial Park. (Flowers gratefully declined).

COLE — In Victoria, B.C. on March 12, 1973, Mr. James Pettigrew Cole of 2755 Fernwood Ave., born in Scotland on May 8, 1903, a resident of Victoria for the past 20 years. He is survived by two brothers, Thomas and Kenneth of Victoria and one sister, Miss Jean Cole of Vancouver.
A Private funeral service was held in McCall Bros. FAMILY CHAPEL. Cremation followed.

5 DEATHS AND FUNERALS

GEE — In Victoria, B.C. on March 13, 1973, Robert Gee, late of 3198 Aldridge Street. Aged 90 years. Born in Liverpool, England. Survived by his loving wife, Mary, six sons, Russell F. and David of Victoria; Gilbert R. and Paul of Edmonton; Kenneth W. of Kelowna and William W. of Calgary, two daughters, Mrs. Constance L. Debnam, of Calgary and Mrs. Jean V. Willis of Vancover, nieces and nephews, 39 grandchildren and 24 great-grandchildren. Mr. Gee was a member of the C.N.I.B.
Funeral services will be held in the THOMSON and IRVING FUNERAL CHAPEL on Friday, March 16, 1973, at 3:00 p.m. Rev. B. Morrow officiating followed by interment in the Royal Oak Burial Park.

LAIDLAW — At Sidney, B.C. on March 12, 1973, Mrs. Margaret Ellen (Martha) Laidlaw, age 84 years. Born in Prince Albert, Saskatchewan and had been a resident of Central Saanich, B.C. for the past year residing at 912 Mt. Newton Cross Road. She leaves her sons, Ronald, Victoria, B.C., Stuart, Devon, Alberta, three grandchildren, one great-grandchild. The late Mrs. Laidlaw was Past Matron of Merritt Chapter No. 14 O.E.S., Merritt, B.C.
Service will be held in the Sands Funeral Chapel of Roses, Sidney, B.C. on Friday, March 16, 1973 at 11:00 a.m. Rev. R. H. Pratt officiating. Cremation. Flowers gratefully declined. Those so desiring may contribute to the Heart Fund, Suite 218 620 View Street, Victoria, B.C.
Sands—Sidney

LEE—ON March 9th, 1973, Lee Hoy of 521 Pandora Ave., in his 87th year, a resident of Victoria for the past six years, formerly of Calgary, Alta.
Funeral services will be held on Friday, March 16th at 1:30 p.m. in the THOMSON & IRVING FUNERAL CHAPEL followed by interment in the Royal Oak Burial Park.

MACDONALD — In the Veteran's Hospital, Victoria on March 14, 1973, Mr. Kenneth Mackenzie Macdonald, aged 77 years, of 2025 Oak Bay Ave., born in Portage La Prairie, resident here for 3 years, formerly of Ottawa. Before his retirement in 1962, he was Pension Counsel with the Canadian Pension Commission. He leaves his wife Mary at the residence; his daughter, Mrs. J. C. (Katherine) Allen and son Donald both of Toronto; grandsons James Macdonald Allen of Waterloo, Ont. and one brother, J. Ryan Macdonald of Winnipeg.
PRIVATE funeral service in McCall Bros. FAMILY CHAPEL on Friday, March 16 at 2:30 p.m. with the Rev. B. Molloy officiating. Cremation. (Flowers gratefully declined.) Interment of the Urn in the family plot at Portage La Prairie.

MEADS — Suddenly in Victoria, B.C. on March 14, 1973, Edwin Meads, of 4024 Metchosin Road; born in Sheffield, England and a resident of Victoria since 1936. Survived by his loving wife Evelyn, two sons, Michael of Victoria; Ellis of Vancouver; a sister, Mrs. G. S. Morris of Victoria; two sisters and a brother in Toronto, three grandchildren.
Strictly private funeral services will be held in HAYWARD'S CHAPEL on Friday, March 16, followed by interment in the Hatley Memorial Gardens. Flowers, letters and cards gratefully declined.

MESS—In Victoria at the Royal Jubilee Hospital on March 13, 1973, Miss Eva B. Mess aged 78 years, a native daughter of Victoria. She is survived by her sister, Mrs. Arnold (Elsie) Glinz of Victoria; her brother, Percy B. Mess of Portland; a nephew, Dr. William B. Mess of San Jose and niece, Barbara Snow of Portland.
Funeral service in McCall Bros. Chapel, Johnson and Vancouver Streets on Friday, March 16 at 1 p.m. followed by cremation. (Flowers gratefully declined).

MILLS—In Victoria on March 12, 1973, Donald Rea Mills aged 27 years of 3245 Happy Valley Rd., born in Detroit, Michigan and resident here most of his life. He is survived by his mother, Mrs. Sarah Mills at the residence; one brother, Roy Mills of Courtenay; three sisters, Mrs. R. A. (Ruth) Petersen of Courtenay, Mrs. J. C. (Pat) Hitchen of Shirley, V.I. and Mrs. F. (Martha) Wilson of Brigden, Ontario; his grandfather, John Rea in London, Ontario; uncles and aunts in Ontario, Michigan and B.C.
Funeral service in McCall Bros. FLORAL CHAPEL, Johnson and Vancouver Streets on Friday, March 16 at 3:15 p.m. with Mr. J. W. Robertson officiating. Interment at Royal Oak Burial Park.

MOORES—In Victoria on March 14, 1973, Mary Elizabeth Moores aged 87 years of 590 Whiteside St., born in England, resident here since 1945, formerly of Coleman, Alberta. Widow of Samuel Moores who passed away August, 1951, she leaves three daughters, Mrs. Mae E. Comer with whom she resided, Mrs. Gladys Rhodes of Victoria and Mrs. Beth Bullivant of Calgary. She was predeceased by her son Douglas in February, 1973. She also leaves 8 grandchildren; 4 great-grandchildren; one brother, Robert Lloyd of Calgary; nieces and nephews.
Funeral service in McCall Bros. FLORAL CHAPEL, Johnson and Vancouver Streets on Monday, March 19 at 1:15 p.m. with the Rev. Canon R. Willis officiating. Interment at Royal Oak Burial Park.

PEEDLE—On March 13th, 1973 in Victoria B.C., Emma Catherine Peedle, in her 79th year, of No. 4-820 Fisgard Street; a resident of Victoria for the past 20 years. She leaves her loving husband William John, 2 daughters, Mrs. Martha Golding in the U.S.A. and Mrs. Maude Butler of Ottawa, four grandchildren, three great grandchildren.
Funeral services will be held on Friday, March 16th at 10:30 a.m. in the THOMSON & IRVING FUNERAL CHAPEL. Rev. F. W. Hayes officiating followed by cremation. Flowers gratefully declined.

8 CARDS OF THANKS

Many thanks and deep gratitude to our friends and neighbours for their kind expressions of sympathy and beautiful flowers during our sad bereavement in the loss of a beloved husband Charlie Ash. Special thanks to Dr. J. W. Cooper and Miss Reading. —Agnes Ash.

9 IN MEMORIAM

CORBIN — In loving memory of a dear husband, father, grandfather Corporal Robert John Corbin who passed away March 15th, 1971, in Ottawa.
His smiling ways and pleasant face
Are a pleasure to recall;
Nothing can ever take away
Memories we hold dear.
—Always remembered by wife Joy and family.

JACOB — In loving memory of Leonard C. Jacob Pop, Grandfather who was called to Heaven March 15, 1971.
"Sadly missed along life's way
Quietly remembered day by day.
No longer in our life to share
But in our hearts he's always there.
Treasure him Lord in your garden of rest
For here on Earth he was one of the best."
—Loved and remembered by son George, daughter-in-law Valerie, Grandchildren Alex and Bruce; Cathie and John Calgaro.

WEBB — In loving memory of Frederick H. Webb, who laid to rest March 15th, 1969.
We do not forget you, nor do we intend,
We think of you often, and will to the end.
Gone and forgotten by some you may be,
But dear to our memory you ever will be.
—Lovingly remembered by Bill and Connie; grandchildren Constance, Liana, Bonnie and Billy.

10 FUNERAL DIRECTORS

WE CARE
Sands
Your six community Chapels. Dedicated to service. Sensible prices.
VICTORIA 388-5155
SIDNEY 656-2932
COLWOOD 478-3821
DUNCAN 746-5212
LADYSMITH 245-2331
NANAIMO 753-2032.
The largest Independent family-owned and controlled chain in Canada. Sands since 1912. You are welcome to come in to any of our chapels and see the reverent surroundings.

McCALL BROS. Funeral Chapels
1400 Vancouver Street
385-4465 — 385-4466 — 385-4467
A local firm for its entire 50-year history . . . . a long tradition of personal service.
FRIDAY
ALLINGHAM—Mr. William A. 10:30 a.m.—FLORAL CHAPEL
MESS—Miss Eva B. 1:00 p.m.—FLORAL CHAPEL
MACDONALD—Mr. Kenneth PRIVATE SERVICE
2:30 p.m.—FAMILY CHAPEL
MILLS—Mr. Donald Rea 3:15 p.m.—FLORAL CHAPEL
MONDAY
MOORES—Mrs. Mary E. 1:15 p.m.—FLORAL CHAPEL
TO BE ANNOUNCED
PATTERSON—Mr. Gordon
SQUIRE—Mr. Wilfred

THOMSON & IRVING Funeral Chapel
Est. 1906—Formerly of Winnipeg
A Dignified and Understanding Service at Moderate Cost
PRE-NEED AT NEED
SHIPMENTS
1625 Quadra St. Phone 384-2612

CHAPLIN'S FUNERAL CHAPEL
1155 Fort Street
Phone 384-5512 or 384-8626
Offering dignified moderate services for all. Geo. S. Cunningham, owner, manager.

HAYWARD'S CHAPEL
Ready to carry out the family's wishes, quietly, sympathetically, with efficiency and dignity.
386-3505
734 Broughton St.
REGINALD HAYWARD MGR.

FIRST MEMORIAL SERVICE LTD.
384-704b

11 MONUMENTAL

STEWART MONUMENTAL WORKS LTD.
ESTABLISHED 1896
Memorial of Distinction
Marble fireplace and tabletops
1403 May St. 384-3452

MORTIMER'S MONUMENTS
ESTABLISHED 1877
"The Finest in Craftsmanship"
633 DAVID ST. 383-6421

12 FLORISTS

REAL FLOWERS FADE but THE MEMORY LASTS
Funeral Flowers expertly designed
WOODWARD'S FLORISTS
635 Fort 384-5614

14 ANNOUNCEMENTS

IT IS PROPOSED TO FORM A branch of the Royal Scottish Country Dance Society in Victoria, B.C. A meeting of those interested will be held at Sir James Douglas Auditorium on Wed., March 28 at 8 p.m. Will all interested please communicate with G. Dunn at 1779 Rockland, 382-6296.

15 COMING EVENTS AND MEETINGS

ST. JOSEPH'S BINGO
CHURCH HALL
745 W. BURNSIDE
THURS., 7:30
Adm. $1.00
6 Cards $2.00
Extra Cards 25c
5 EARLY BIRD GAMES 7:00, 25c Card
5th Game
51 Nos. or less $100
52 Nos. or more $50
11th Game
51 Nos. or less $100
52 Nos. or more $50
JACKPOT
50 Nos. or less $500
55 Nos. or less $300
56 Nos. or over $100
No Games Less than $15
5 Extra Games, 25c Card

VIC WEST SOCCER CLUB BINGO
THURSDAY 7:30 P.M.
CLUB TANGO
1037 VIEW ST.
16 games — $16 or more
2 games — $30
20th game — $100
$220 if won in 19 numbers.
16 good neighbor games
10 door prizes ($2 each)
Admission $1, 4 cards for $2
Free bus to town
Free parking
5 extra games, 25c card minimum $30.
"THE MORE THAT STAY THE MORE WE PAY"
OUR MAIN CHARITY RETARDED CHILDREN

CHINATOWN LIONS BINGO
O.A.P. HALL
GOVERNMENT ST.
FRIDAY, MARCH 16
STARTING TIME 7:30 P.M.
GUARANTEED GAMES $15
10th Game $50
20th GAME $100
Extra prizes, draws, etc.
FOR LIONS CHARITY

HOMECRAFT AND BAKE SALE Sat. March 17, 1-4 p.m. Victoria Centre of Psychic Science, 819 Fort St. Any questions concerning psychic Phenomenon or Spiritualism will be answered. Refreshments 25c each.

DOG SHOW, VICTORIA JUNIOR Kennel Club Sanction Match. Sunday, Mar. 18, 1973, Sanscha Hall, Sidney. Registration 11:30 a.m.; Junior Handling, 12:30 p.m. For further information phone 656-4596.

MINUS ONE CLUB DANCE (FOR divorced, widowed and separated) Friday 16, 9:30 p.m., Britannia Legion, Blanshard. Members $1.50, Guests $2.

TEA BEING HELD FOR DONATIONS to the new Montessori school. Anyone interested please attend. 2031 Runnymede Ave., Victoria, from 2-3:30, Wednesday, March 21.

DUNLOP DUNGEON BOUTIQUE 3th anniversary sale, Saturday March 17, 10 to 4, 1960 Lansdowne Road.

15 COMING EVENTS AND MEETINGS

FERTILIZER SALE — FREE home delivery by Sea Cadets. Buckerfields, 50-lb. bags — 6-8-6, $4; 10-6-4, $4.80 — Starting Saturday, March 17, while supply lasts. Phone 386-3103.

RUMMAGE SALE, FRIDAY, March 16th, not on Thursday, March 15th. Garden City United Church, 10 a.m.-noon. Carey bus stops at door.

ST. PHILP'S LADIES' GUILD Rummage Sale, also books in good condition. 2928 Eastdowne Rd., Sat., March 17 at 9 a.m.

16 CATERING, BANQUET and RECEPTION ROOMS

BLACK PRINCE
Catering with elegance. Serving all of Victoria. No party too large or too small. 388-4488.

20 LOST AND FOUND

LOST — MARCH 13, 1973, LADIES' wristwatch between View at Government and View and Cook Street. Sentimental value. Reward. Finder please phone 385-1710 after 5 p.m.

LOST: KINGS-RICHMOND AREA, Saturday 1 p.m., small novelty change purse containing small sum of money. Finder keep money but return purse, sentimental value. 477-4682 or 385-3865.

LOST: 2 YEAR OLD BEAGLE-terrier cross. Light brown, white on her stomach, white tip on tail. Vic West area, answers to the name Pugs. 385-8564.

WOULD THE PERSON FINDING large box of used clothing in car on Beach Drive please phone 477-6540. Reward.

LOST — JAMES BAY AREA: Shepherd cross, female, one year. Choke chain with leather tag. 383-2952.

FOUND: YOUNG WHITE MALE dog, large, wearing collar, vicinity Cedar Hill-Torquay. 477-4716.

LOST: ORANGE PERSIAN CAT with shorter tail, Craigflower-Tillicum area. 383-0090.

LOST: MAR. 10, LADIES WRIST watch. Saanichton Legion Hall or vicinity, 477-2916.

LOST; PAIR OF MEN'S READING glasses. Cadboro Bay Village area. 477-2674.

LOST: PAIR OF READING glasses, downtown-Woodward's area. 592-2135.

LOST YOUR PET? HOMES wanted, found. SPCA. 388-6627.

HAVE YOU LOST YOUR CAT? Homes wanted. CPL. 598-5731.

LOST: Beige puppy in Fairfield district. Call after 4:30. 384-3844.

21 MALE HELP WANTED

ADVERTISEMENTS IN THIS CLASSIFICATION MUST COMPLY WITH THE BRITISH COLUMBIA HUMAN RIGHTS ACT SEE COLUMN 1

SAW FITTER
Applicant should be qualified journeyman, preferably with Coast Sawmill experience. Regular industry wages and welfare benefits will apply. The plant is located at Youbou on Cowichan Lake, Central Vancouver Island.
Reply in writing to: Industrial Relations Supervisor, B.C. Forest Products Ltd., Youbou, B.C.

THE CORPORATION OF THE DISTRICT OF OAK BAY
ENGINEERING AND PLANNING DEPARTMENT
ENGINEER'S ASSISTANT II
SALARY RANGE $757-$920
Building and Planning Technician. Applicants should have experience in several or all of the following categories:
1. Specification writing and preparation of plans for extensions and alterations to Municipal Buildings, and the supervision of heating and ventilating maintenance contractors.
2. Town planning and zoning regulations for apartment and retail areas and a knowledge of the economics of these types of development, together with car parking requirements and traffic generation.
3. National Building Code.
4. In reading profiles of underground services and giving relative information to the public.
5. A Municipal Engineering and Planning Department, keeping records and plans up to date and in reviewing the system of plan filing and record keeping.
Qualifications:
At least two years attendance at the British Columbia Institute of Technology taking subjects outlined above or equivalent.
Applications to be made in writing to the Personnel Officer on forms available at the Municipal Hall, 2167 Oak Bay Avenue, Victoria, B.C. on or before Friday, March 30, 1973
J. MUIR,
Personnel Officer

FINANCE ADJUSTOR
Management trainee program. Excellent opportunity, local employment, rapid advancement with a leading nation-wide finance company. Excellent salary, progressive benefits. Must have high school education and driver's license. Apply weekdays: Mr. Cliff Johnson, 385-6725.

GOOD JOB
Opportunity available for man with sales experience or potential. To work with existing sales staff from our Victoria office and warehouse. A chance to progress with growing local company. Our products are all well-known in their field. Victoria Press, Box 591.

MODERN SERVICE STATION requires salesman-mechanic for 4-12 p.m. Familiar with modern tune-up equipment and small car repairs. Applicants middle-aged or elderly considered. Preference given to ex-serviceman. Wages plus mechanical commission. 479-3037.

AGGRESSIVE MAN WANTED TO learn finance business. Must have complete Grade 12 education and own a car. We offer on the job training and all large company benefits. Apply in person to Beneficial Finance Company, 130-727 Johnson Street.

KITCHEN HELP REQUIRED BY Burger Chef restaurant. The job includes food preparation, cooking and some cleaning. Experience not necessary as we train. Approximately 30 hours per week. Apply in person to 2025 Quadra Street, 10-12 a.m. and 2-5 p.m.

STATIONARY ENGINEER
3rd or 4th for processing plant. Fraser Valley location. Refrigeration and comprehensive maintenance background preferred. Hand tools required. Ask for J. R. Williams, 112-859-5085.

INTELLIGENT CLEAN CUT MAN for receiving and shipping department, knowledge of stationery and office supplies an asset. Send resumes to Victoria Press, Box 605.

REQUIRED — EXPERIENCED full-time or part-time accountant for new hotel. Victoria Press, Box 610.

MALE OVER 20 YEARS FOR evening hours to work on gas pump. Some experience, 1950 Oak Bay Ave.

EXPERIENCED GAS STATION attendant wanted, apply Douglas Mohawk, 3005 Douglas.

IMMEDIATELY, EXPERIENCED hotel short-order cook, for appointment, 386-1422.

CARPENTERS WANTED FOR apartment framing. Phone 384-9732 after 4:30.

CARETAKER FOR 5-SUITE apartment. Low rent. 478-7536 anytime.

ADD SALES PERSONNEL REquired. 382-9811.

21 MALE HELP WANTED

SECRETARY-MANAGER
For the British Columbia Oyster Industry.
The successful applicant will be responsible for the management of an oyster producers co-operative at Qualicum, British Columbia. Objectives of the position will be:
—to co-ordinate the collection of oysters from various producers and arrange for their orderly processing and marketing.
—to excercise strict quality control on products.
—to develop new processing methods and products.
—to promote oyster products
Applicants must have proven marketing and managerial abilities, preferably in fishery products.
The position is for a two-year term. Salary to be negotiated according to qualifications, from $12,000 per annum.
Applicitions will be received up to 5 p.m. April 10, 1973 at:
Commercial Fisheries Branch
Parliament Buildings
Victoria, B.C.

W—A—N—T—E—D
Mature, ex-businessman or salesman to introduce Harley Davidson Golf Cars (American Sales Leaders) to clubs and pros. This is not a daily grind but would require certain days or weeks in a year concentrated and working with golf courses in Victoria and Vancouver. (We do represent B.C. though.)
The challenge should be interesting and worthwhile, the rewards would depend on accomplishment and probably not be immediate. Nominal expenses would be provided, but the real remuneration would have to come from the sales and leases developed. We're looking for the man that wants an interest in life and has the initiative to build and look after a business without constant supervision.
Kindly arrange for interview. Don Telford, 386-8424, including Sunday.
Pearson World of Pleasure

DRAUGHTSMAN HULL AND ELECTRICAL
For progressive Shipyard in Vancouver. Applicant should have many years' experience in producing working drawings for ship's hulls and outfit; or ship's eletrical wiring lay-out and installation.
Good salary and working conditions.
Reply, giving resume of qualifications and past experience to Victoria Press, Box 599.

We Are Looking For SALESMEN
Who Are Not Afraid of WORK
Many of our men make $15,000 to $20,000 per year. But they work for it. Your own territory, plenty of leaves, high commission, insurance, major medical, and a profit-sharing pension plan. But we do expect you to work. After 55 years in the home study field we still believe that work is 90% of the job. If you have a good car and are ready to go, contact Ben Stoller at the Crest Motor Hotel, Victoria, March 15, 16, 17.

ACCOUNTANT TRAINEE REQUIRED
Firm of Chartered Accountants has an opening or a person who can qualify, to receive practical experience while enrolled in a course leading to a recognized accounting degree. The successful applicant will either be enrolled with the Certified General Accountants Association or be expected to apply and be accepted. Reply to Box 596, Victoria Press, stating age, marital status, educational qualifications, work experience, commencing salary expected, and provide a transcript or resume of standings obtained at the last educational institution attended.

Recreation Vehicle SALESMAN Part Time
For new sales lot opening in Sidney.
Reply in writing to:
Impala Camping World
1070 Cambie Road
Richmond, B.C.

AMERICAN CORP.
We require 3 additional representatives in the Vancouver Island area. Executive and-or direct sales experience in mutual funds or insurance fields preferred. We are expanding rapidly and have an established clientel on the Island. If you are interested in an above average income, call Mr. Arnold at 388-4404.

ATTENTION!!
I'm tired. I have been interviewing people for a potential high income sales job. I'm tired of the people who come to me looking for a substantial salary — older people and younger people with no ambition. Is anyone looking for a real career, not just a job? All replies answered. Write Victoria Press Box 593.

TRAINEE MANAGER REquired for small downtown restaurant-dining room. 30-hour minimum per week. Lunch time and one evening shift. Duties include assisting manager and some serving. Character references essential. Only those interested in advancement in restaurant business need apply. Victoria Press, Box 461.

SECONDARY INDUSTRY LOCATed in Victoria has an opening for an experienced quality control man. This man must be fully familiar with inspection equipment and procedures. Knowledge of metalurgy would be desirable. 384-4631, 754 Fairview.

EXPERIENCED STORES—warehouse man required for boat manufacturing plant. Duties include, shipping, receiving, stock control. Apply R. G. Bradley, Canoe Cove Marina, 2300 Canoe Cove Rd., Sidney.

HANDYMAN RETIRED OR older wanted to do odd jobs around small commercial building. Accommodation supplied or live out. Quiet waterfront location. Send resume to Victoria Press Box 553 for interview.

LOCAL ESTABLISHED MARINA specializing in sale of new and used fibreglassed boats, requires salesman, experience not essential but preferred. Salary-commission basis. Apply Victoria Press, Box 588.

WESTERN HOME GUARD
Requires immediately sales representatives for residential and commercial accounts. No experience necessary. Call 383-7344.

A PART-TIME MAN REQUIRED for pick-ups and deliveries. Must be energetic. Experience in boat-hardware, an asset. Apply Canoe Cove Marina, 2300 Canoe Cove Rd., Sidney.

MAN INTERESTED IN LOCKsmith work. On the job training, steady employment to the right man, drivers licence necessary, must be bondable and fingerprinted. Reply Victoria Press Box 585.

PERMANENT RESIDENT CARETaker for mobile home park, to live at Park. Accommodations and utilities included as part of renumeration. Victoria Press, Box 587.

REQUIRED ONE GANG SAWyer. Must have experience, for Duncan area sawmill. Call Mr. Taylor 746-7222.

MECHANIC WANTED FOR FORD Dealership, must be fully qualified, contact A. Flint, at 334-3161, Courtenay.

FULL TIME DAY DRIVER FOR one of Victoria's up and coming taxi companies, phone Glen after 5:30 p.m. at 382-5668.

BRIGHT ENERGETIC SALESman required. Commissions with draw. 598-2632.

EXPERIENCED COMBINATION man for Island hotel. Call manager at 746-6121.

LICENSED BARBER REQUIRED for comfortable, relaxed atmosphere. Call 478-3641.

21 MALE HELP WANTED

EXPERIENCED REALTORS
Old-established firm has openings for qualified salesmen. Highest commissions possible. Unlimited opportunities. Enquiries in confidence, Call L. H. Ellis res. 658-8222. ISLAND HOMES LTD.

SALESMAN FOR VANCOUVER ISLAND
Be in business for yourself selling the newest concept in floor coverings, Heugatile Carpeting, the interchangeable carpet squares. Excellent commissions. Contact World Wide Carpets at 383-2270 or write Suite 311, 3244 Quadra Street, Victoria.

FINISHING CARPENTERS FOR apartment work. 386-0286

25 MALE or FEMALE HELP WANTED

ADVERTISEMENTS IN THIS CLASSIFICATION MUST COMPLY WITH THE BRITISH COLUMBIA HUMAN RIGHTS ACT SEE COLUMN 1

EARN AS YOU LEARN
$ $ $ $
NATIONAL CHRYSLER DODGE requires sales persons on part or full time basis to add to their sales force. The people we are looking for must be presentable, mature, congenial and enthusiastic personalities, and knowledgeable about automobiles in general. Above all — they must be eager to learn and embark upon a new and exciting prestige career in the automotive industry with exceptional and unlimited potential. Apply in person to the Sales Manager.
NATIONAL
CHRYSLER - DODGE
819 Yates

EXPERIENCED PROFESSIONAL DOMESTIC COUPLE
Either Chef Houseman and Woman Housekeeper or Woman Cook General and Butler Houseman.
DUTIES:
Maintain gracious household for older couple who travel 4 months a year. Private suite, color T.V., beautiful environment.
Must have first class references and be prepared to stay two years.
VERY TOP SALARIES
VICTORIA PRESS, BOX 590.

ELEMENTARY SCHOOL ADMINISTRATIVE POSITIONS
Vacancies will occur in administration at elementary schools in the Sooke district. Duties will commence in September, 1973. Applications with supporting documents should be forwarded to:
P. B. Pullinger,
District Superintendent of Schools,
2227 Sooke Road,
Victoria, B.C.
Arrangements for interviews for selected candidates will be made at a later date. Deadline for applications is March 30th, 1973.

SUPERVISOR OF PRIMARY INSTRUCTION
Applications are invited for the position of Supervisor of Primary Instruction for School District No. 62 (Sooke). Candidates should forward applications to:
P. B. Pullinger,
District Superintendent of Schools,
2227 Sooke Road,
Victoria, B.C.
Arrangements for interviews for selected candidates will be made at a later date. Deadline for applications is March 30th, 1973.

WE ARE LOOKING FOR PEOPLE with child care training or experience and who are now ready to explore new dimensions of living and working through sharing their own homes and life styles with disturbed children. Service contracted for would be treatment based and probably about 1 years duration for each child. Remuneration in the $500-$630 range plus maintenance for the child and full professional back-up services. Please send full information to Victoria Press Box 617.

EXCELLENT OPPORTUNITY for couple or woman genuinely concerned about elderly people. If you are interested in providing a minimum of early evening supervision in a prestige guest house we'll supply you with a 3-room self-contained suite at no charge, utilities included. Additional employment opportunities are available if desired. This is certainly worth looking into. Reply Victoria Press Box 516.

MUTUAL OF OMAHA
Is in need of your help — to contact our group leads. You will require a car and be over 21. A very good income can be made. Ask for Mrs. McPherson at 386-3578 from 10 a.m. to 3 p.m.

RESPONSIBLE COUPLE WITH no dependent children, as houseparents for Anglican Church sponsored group home for 6 boys. Experience with children would be an advantage. Comfortable home, competitive salary, 2

256 WATERFRONT PROPERTIES

PICTURESQUE WATERFRONT ½-acre lots, on Portage Inlet, 3 miles to town, $15,000 each. 477-1980.

258 CONDOMINIUMS AND TOWNHOUSES

SUITES

MARQUEE COURT
OPEN MON.-SAT. 2-4
2095 OAK BAY AVE.
Oak Bay retirement, close to Senior Citizens' Centre, village shopping and bus at door. 1-bedroom suites from $16,200-$18,500.

PAKINGTON MANOR
1012 PAKINGTON
OPEN MON.-SAT. 2-4
Near downtown and short walk to Beacon Hill Park. Two-bedroom luxury suites, sea views and fireplaces. Prices from $23,500-$32,500.

HYCROFT ARMS
1157 FAIRFIELD RD.
OPEN MON.-SAT. 2-4
Large deluxe 2-bedroom suites at extremely reasonable prices from $19,750.

DEAN HOUSE
1875 LANSDOWNE
Very large one-bedroom and den suites, 1½ bath. Separate large dining rooms. Prices from $24,500. Call BRIAN BUTLER, 592-2407 or Res. 383-5147.

OAK BAY SEA VIEW
Lge. 2-bedroom suite close to Village. W-W carpets throughout. For Apt. to view call ALEC GOWER, 592-2407.

VIEW BY APT. ONLY
360 DALLAS
Seafront very large 2-bedroom, 1½ bath. Choice of 2 only at 1972 prices. Call ART BEDFORD, 592-2407 or 592-2090.

OAK BAY — BEACH DRIVE
CO-OP SEAVIEW SUITE
2-BR deluxe suite overlooking Olympics. Full price $32,500. Call DON WHYTE or ALEC GOWER, 592-2407.

OAK BAY SEAFRONT
1440 BEACH DRIVE
OPEN MON.-SAT. 2-4
Large luxury suites. Choice 1, 2, and 3 bedrooms. $35,500 - $77,750. Tops in quality. Tops in value.

TOWNHOUSE

MYHREE TERR.
McKENZIE AT GLANFORD
OPEN MON.-SAT., 1:30-4:30
Exceptional family design homes 8 2 and 3 bedroom, well constructed. Excellent finish. Surrounded by Parklands. Priced to sell quickly. $26,900 - $27,950. Excellent terms available.

VILLAGE PARK
3987 GORDON HEAD RD.
VIEW BY APPT. ONLY 3 BR deluxe family homes priced from $27,00.

MARKET STREET — $22,800
3-bedroom, carpeted, stove, fridge, and drapes included. Call A. J. FAULKNER 592-2407 or res. 592-3913.

Whyte-Gower

OAK BAY PROPERTIES LTD.
2227 OAK BAY AVE.
592-2407

Victoria's Largest Condominium Brokers

OWN YOUR OWN

CHEAPER THAN RENTING
SIDNEY COURT

TOWNHOUSE

10145 THIRD ST.
ALL OFFERS CONSIDERED
IMMEDIATE POSSESSION
OPEN HOUSE
THURS.-SAT., 1-4
2 or 3-bedroom units. Priced from $18,200 to $19,900, with range, fridge, carpets and drapes included. Excellent financing available. Call J. A. Henderson Realty Ltd., 385-9741.

WESTERN HOMES LTD.

BICKERTON COURT

250 DOUGLAS 383-2214

1 and 2-bdrm. Units FROM $21,000

INDOOR SWIMMING POOL
PENTHOUSE LOUNGE
UNSURPASSED VIEWS
CLOSE TO TOWN, ACROSS THE STREET FROM BEACON HILL PARK

JOHN JAMES, 2 p.m.-9 p.m. Mon. to Sat., or by appointment. 382-2157, 24 hours

TOWNHOUSE $16,900

PARKSIDE PLACE
(Between Burnside and Tillicum Roads off the Island Highway).
—low down payment
—individual fenced patios
—individual laundry rooms
—private pool — playground
—3 bedrooms
—all appliances
—Prices can't be beat!
Phone for private showing — Nacel Properties Ltd. 386-0070 (24 hours).

ONE OF THE BEST
1 bdrm condominium available. Gorgeous mountain and sea views from living room, master bedroom and sundeck. Lovely carpeting throughout. Cabinet elec. kitchen featuring Harvest Gold fridge, stove, dishwasher, garburator and fan. Enjoy the roof-top garden and swirl pools. Asking $23,500 but offers are invited. MLS.
To view phone
TERRY EDEN
382-2157 - 479-1528
Western Homes Ltd.

OPEN HOUSE AT WICKLOW COURT
3228 WICKLOW STREET
2-4 P.M. MON.-SAT.
ONLY 3 LEFT!!
See them now. 2 and 3 bedroom homes, with and without basements. All have 2 bathrooms, private patios and backyards. A low down payment will handle, with the balance at less than rent.
JUST LIKE A HOUSE
PRICED FROM $23,400 AND YOU CAN TRADE YOUR PRESENT HOME.
CITY TRUST 383-4141

MARKET COURT TOWNHOUSES
MARKET STREET OFF QUADRA
ONLY 1 LEFT
OPEN DAILY
SAT.-SUN. 1-5 P.M.
Attractive homes in a pleasantly landscaped setting close to parks, schools, low down payment. Trades considered.
Mr. Feka — 383-1542

SPACIOUS 2-BEDROOM, 1½ bathroom, luxury suite with panoramic ocean view from every room. Beautiful carpeting, draperies, etc. Immediate possession. Offers to asking price of $42,300. Owner, 383-2689.

258 CONDOMINIUMS AND TOWNHOUSES

SENIOR CITIZENS WELCOME

PARKSIDE PLACE
(Between Burnside and Tillicum Roads off the Island Highway).

$13,800

—2 bedroom apartment home
—all appliances
—individual laundry rooms
—Located next to shopping centre
—10 minutes to downtown by bus
—Homes all N.H.A. approved
LOWEST PRICES IN VICTORIA
Shown by appointment only, Nacel Properties Ltd. 386-0070 (24 hours).

Smart, Modern Homes at Low Cost!
$23,000 to $29,000
Only 10 Percent Cash!
Let me show you a selection of new townhouses with three bedrooms, two bathrooms, large living rooms, close to shops, schools, bus. Call me to discuss the financing and let me show you today's best buys for young families or retirement couples.
MR. BAXTER 385-2471
Johnston and Co. Ltd.

JUNIPER PLACE
10046 5th Street, Sidney
2-Bdrm. Condominium Suites
$18,700 to $19,600
Mortgage payments as low as
$119 Per Month
Low maintenance — Low taxes
Quality built — Practical design
Open Mon., Wed., Sat. 1:30-4:30
Fri. Eves. 7-9
Or by Appointment
Call Joe Rickard
Brown Bros on Blanshard
385-8771 Res. 656-1628
384-8126 478-1227

You Are Invited To
Open House
CASTLE HILL
2920 Cook St.
Self-Owned Apartment Homes
AND
RUDYARD KIPLING
1420 Beach Drive
Lease-Owned Apartment Homes
Open Daily 1-5 p.m.
Except Sundays
CANADA PERMANENT
On Douglas at Fort
Phone 386-1361

DALLAS ROAD SEAFRONT
Luxury two-year-old condominium. Spacious living room and elegant dining room with seaviews. Floor to ceiling fireplace. Beautiful kitchen with dishwasher and trash masher. Offers in mid 30's. MLS.
Jim Bulloch 479-6054
W. J. Lindsay, Ltd. 479-7111

263 GARAGES FOR SALE, RENT OR WANTED

QUADRA-BAY AREA, GARAGE available now. After 5 p.m. 658-5057.

VINTAGE CAR REQUIRES storage. 477-6682 after 5 p.m.

265 HOUSES WANTED TO BUY

"SELLING YOUR HOME?"
For prompt action and excellent service let us list your house with the Multiple Listing Service in order for you to get the best possible price for your home. For quick action and no obligation call JOHN NORTON 386-8321 or 388-6162. Homefinders Wall and Redekop Realty Ltd.

WANTED

Have serious client for older home in any nice area. Fairfield, Jubilee preferred. Condition not important. $20,000 range. Quick action guaranteed.
KEN HENDERSON 382-6794
J. A. Henderson Realty Ltd.
385-9741

RATS!
My buyer took too long to sign on the dotted line and missed out on his dream house. He is looking for a 4-5 bedroom home in the Gordon Head - University area. Price $40 - $45,000. Call
GEORGE HESS
385-7761 or 477-4467 Res.
D. F. Hanley Agencies Ltd.

FOR RETIRING ALBERTA FARMER
Two or three-bedroom home up to 25 yrs. old, not near city centre. Must be clean. All cash or cash to mortgage up to $30,000. Urgent. IRENE DALZIEL, 388-6231 or 384-8692.
Island Pacific Realty Ltd.

CASH CLIENT
Or cash to mortgage, for a 2-BR basement home near Fernwood and Hillside or Gorge area, up to $25,000. Possession at your convenience. Charman Pacific Realty Ltd.
ALF PORCHER
385-9765 384-5823

WANTED
2 or 3 bedroom full basement home in Greater Victoria area. Need extra parking for boat trailer. Around $27,000. Urgent request, please call MARGARET JOHNSTON 384-8001 or Res. 479-1589. Royal Trust Co.

FOUR BEDROOM, TWO bathroom house wanted close to UVic and schools. Prefer fireplace, breakfast area, sun deck, and finished basement. Please airmail details and photo to Dr. I. Barrodale, 77 Rimmer Avenue, Liverpool 16, England.

NEEDED
By young couple with two small children. Two-bedroom home, basement preferred. Area — Marigold, Gorge or Town and Country. Price up to $19,500. Call J. COOKE, BLOCK BROS. REALTY LTD., 386-3231 or 386-6472.

HELP, PLEASE!
My clients require 3 bedrooms or 2 and a den — 2 bathrooms — view. Preferably Cordova Bay or Saanich Peninsula, up to $35,000. Please call JOYCE MILLER, Royal Trust Co., 384-8001.

ESQUIMALT
2-bedroom home with dining room and basement. STANE JOHNSON, phone me at home, 383-1484, Island Pacific Realty.

2, 3-BEDROOM HOUSE WITH 1 to 2 acres, treed, Cordova Bay, west or Central Saanich. Full undeveloped basement. Prefer no stucco. $35,000-$40,000. 383-5856 after 6 p.m.

WE WILL BUY YOUR HOUSE for cash. If it is suitable for rental purposes. Please contact the Sales Supervisor, Homefinders Wall and Redekop Realty Ltd., 386-2911.

OTTAWA LADY REQUIRES Urgent 2-3 bed. home up to $30,000. Call LARRY QUAGLIOTTI 479-6609 or Island Pacific Realty, 388-6231.

I WILL BUY YOUR HOME IF suitable for rental or renovation purposes. Please call my agent FREDDY STARKE, 388-6231 or 479-3866, Island Pacific Realty Ltd.

PRIVATE PARTY DESIRES good home in vicinity of Lansdowne slope. View preferred. Up to $75,000. Victoria Press, Box 557.

PRIVATE, WANTED, EXECUTIVE home, 4 bedrooms plus den, and rumpus room. Good district. 592-4363.

PRIVATE, OLDER HOUSE FOR cash. Any shape. Under $15,000. No agents. 479-2209.

LARGE HOME, 6-7 BEDROOMS, Rockland district or close by. 384-6351.

3 OR 4-BEDROOM FULL BASEMENT home, Esquimalt or Metchosin area. 385-2983.

265 HOUSES WANTED TO BUY

QUICK CASH
And fast decision on the right properties. I have investors who want to purchase homes they feel are suitable for rental purposes. Any area, age and condition considered. If you are planning to sell, it will pay to call me first.
385-7761 or 478-6476 RES.
BILL CARNEGIE
D. F. HANLEY AGENCIES LTD

SELL NOW
MOVE IN TWO YEARS¼!!
My client wishes to purchase a 2 or 3 bedroom bungalow in nice residential area. Possession not required for two years. Replies in confidence.
MRS. MARILYN SECORD
386-7521 592-2134
Boorman Investment Co. Ltd., 1111 Gov't St.

DUPLEX
I have a retired couple from Edmonton wishing to buy a duplex in Fairfield or surrounding area. 2 or 3 bedrooms each side. Basement or non-basement, well kept, easy-care lot. 15 years or younger, up to $45,000 cash. If you have been thinking of selling, please call LINDA FAHEY, BLOCK BROS. REALTY LTD., 386-3231 or 656-1520.

WANTED: 2-BEDROOM HOME
Young couple requires a 2-bedroom, full basement home with ample parking for 2 cars and trailer. Any area. $20,000 to $25,000. Excellent clients. Call ALICE MOORE, 592-4529.
J. D. Bosdet Ltd.
120-727 Johnson 386-3128

URGENT — NEEDED BY APRIL 15th, good home with view or trees, at least 3 bedrooms, etc. Good area. Possible cash to about $33,000. Private party. 477-8126.

268 LISTINGS WANTED

HENRY BITTERMAN LTD.
2700 Government 386-2971
SAVE . . . $ $ $ . . . HUNDREDS
Our commission — only
4 PER CENT
4% 4% 4% 4% 4% 4% 4% 4%

"CORNER STORE"
Money loaded store-keeper from Saskatchewan is looking for a neighborhood store, preferably with living quarters, showing a reasonable turnover. What offers? Call MARGARET BRIDGER, 386-8321 or 388-5868.
Homefinders Wall and Redekop

BUYERS WAITING FOR YOUR HOME!
I will give you an estimate of value and selling costs. No obligation.
J. T. (JIM) MILLS
Ker and Stephenson Ltd.
385-3411 (anytime)

THINKING OF SELLING??
Call your Real Estate Specialist today: Clifford C. Eshom
City-Wide Appraisal
383-4614 Realty 478-5763

270 EXCHANGE REAL ESTATE

WILL EXCHANGE 4-BEDROOM gracious home in Oak Bay with large lot for similar house with smaller lot. Near stores. Particulars from Rose Chope, 383-0028 or Homefinders Wall and Redekop, 386-2911.

271 LOTS FOR SALE

TWO PRESTIGE BUILDING LOTS
If you are interested in buying land for its potential appreciation or to build on now, we offer for your consideration:
1—BEAUTIFUL BROADMEAD ESTATES. Lovely treed lot (102x126 ave.) on the high side of Lochwood Crescent. $13,900 MLS.
2—ARDMORE. SEAVIEW. 1.35 ACRES. Located in Glynwood Park Country Estates (private) restricted subdivision. Panoramic views. Easy access to lovely beach. $18,000. MLS.
For additional information or appointment to view call ROBERT YOUNG 477-8749 or 383-4124 anytime. Park Pacific Investments Ltd.

Price Reduction!
5 lots
Two ½ acre Waterfront Lots with Fabulous Views. 76' of Waterfront. Ready to build. $21,500 each.
Two ½ acre Waterview lots with Seaviews. Water available soon. Only $12,800 each.
One ½ acre waterview lot ready to build. Only $9,700.
TERMS CAN BE ARRANGED
M.L.S.
CLIFF SALMOND
477-3626 385-7721
Gardner Realty

BRADLEY DYNE ROAD
(off West Saanich)
150'x270' with road allowance alongside so you will never be landlocked. Nice level treed lot, just a very few of these left. Price $10,000.

14.1 ACRES ALL CLEARED
On Wallace Drive, suitable for horses, beef or what have you. Very reasonable. $38,500.
384-8001 BUD ZUCK 382-0349
The Royal Trust Co.

HOLDING PROPERTY
HANDYMAN SPECIAL
ONLY $25,000
4 BEDROOMS
Splendid opportunity for the right party to fix up and paint up, and give you a place to live or a rental investment, until development takes place.
C. A. CLIFF ANDERSON
384-8126 or 477-3994
Pemberton, Holmes Ltd.

2 LOTS—1 CABIN
Sooke area. Walking distance to 17-Mile House and sea front. Lots .47 and .27 of an acre. Brick fireplace and oil heatilator plus furniture included in asking price of $9,900. MLS. ALBAN BOWES, 479-5693 or OLYMPIC REALTY LTD., 385-5741.

2.06 ACRES
$13,500
Old West Saanich Road, nice outlook. Well area has perc problems. MLS. G. LAITE 656-5267 or SID HASLAM 382-9191. Canada Permanent.

LAKE FRONT PROPERTY—SAVORY RD.
Good view lot. Sloping to waters' edge. Close to Victoria. Price $9,750. Call ROY ELDRIDGE, BLOCK BROS. REALTY LTD., 386-3231 or 437-6735.

2 ACRE LOTS—PIPED WATER
$7,750
3½ miles North of Mill Bay. Please call Mr. Gordon Thomas, Douglas Hawke's Ltd., (collect) 384-7128 or 383-0668.

Shawnigan Lake
Sloping wooded lot about 100 yards from water by public access. Perc tested. Asking $5,500. MLS. Call Don Anderson, 479-1667.

EXCELLENT LOCATION, NEWport seaviews, 110' frontage, approximately ½ acre, includes long, large, blacktop drive, newly built double garage. $26,000. 598-5250.

LARGE SHAWNIGAN LAKE building lot, good beach and road access, $5500-$6700 discount for cash. 479-7608 479-1820.

BROADMEAD
View lot overlooking City on Kentwood Terr. Approx. 115x159. Asking $17,900. 479-4171.

HAVE BEAUTIFUL LOT ON Willis Point. Will frame cottage and sell as package deal for $7000. 478-7674.

½ ACRE lot, BUCCANEER Beach, Bowser, B.C. $3300. 385-3811.

273 PROPERTY FOR SALE

MILL BAY
WATERFRONT ACREAGE LOTS, FARMS
Call "land specialists," 7016525
Malahat Realty Ltd.
Mill Bay, B.C.

273 PROPERTY FOR SALE

4.03 ACRES
$13,000
Situated in the 8 miles circle. 570' of road frontage. Excellent building site. Rocky and treed. Not good for grazing but excellent value for somebody requiring seclusion at a reasonable price. A new exclusive with IAN BOORMAN, 386-7521 anytime. Boorman Investment Co. Ltd., 1111 Gov't St.

59 ACRES — HIGHLANDS AREA Approx. 8 miles from downtown Victoria. Good spring on property. $57,500 full price. Further info. please call Ruby Holden anytime, 478-6669 or 478-7445.
Goldstream Properties Ltd.

APARTMENT SIZE LOT, 15,300 sq. ft., 1122 Balmoral. $49,900. 477-5033.

274 PROPERTY WANTED

A CRUCIAL OR URGENT REQUEST
For a 2 or 3 bedroom home for a relative that is retiring here shortly. I will be helping financially and cannot exceed anything over $17,000 cash. If you can help me, CONTACT MY AGENT
J. T. Mills bus. 385-3411
Res. 477-5938
Ker and Stephenson Ltd.
680 Broughton St.

IF YOU HAVE A DUPLEX FOR SALE, PHONE MARGARET BRIDGER 386-8321 OR 388-5868. HOMEFINDERS WALL & REDEKOP.

WANTED LOT OR HOUSE AND lot suitable for VLA in Brentwood or other part of Saanich, close to ses if possible. Please call Rose Chope, 383-0028 or 386-2911 Homefinders Wall and Redekop.

URGENTLY REQUIRED — APARTMENT SITE — CASH — PHONE 386-1214 or 658-8541 VAUGHN THOMPSON, M. P. TELLIER SECURITIES LTD.

CASH
For property in the Greater Victoria area including Colwood and Metchosin. 386-6191 anytime.
KASAPI CONSTRUCTION

NEEDED IMMEDIATELY FOR cash. Commercial—light industrial lot or small apartment site. FREDDY STARKE, Island Pacific Realty 388-6231 or 479-3866.

VICKERY AND SONS LTD. Lots or acreage in any area. 592-6149 592-6622

CASH FOR BUILDING LOT, $8,000 - $10,000. Greater Victoria. 477-6882, 479-6036.

BUILDING LOT OR SMALL acreage, Esquimalt or Metchosin area. 385-2983.

280 ACREAGE FOR SALE AND WANTED

2 PARCELS
10 ACRES
Ideal small farm land, fronting on hard surface road, next door to provincial park, lake and marina. Don't delay — Call BEN PARENT of NEWSTEAD REALTY LTD., 382-8117 or 598-3641.

WOODED WONDERLAND
Lovely treed property 0.8 acres, spring on property 200 feet from Shawnigan Lake access. This is the next best thing to waterfront. Only $6,000. ALSO 1.4 acres 300 feet from lake access. Ideal for weekends. Asking $5,400. FREDDY STARKE, 388-6231 or 479-3866. Island Pacific Realty Ltd.

CASH
For property in the Greater Victoria area including Colwood and Metchosin. 386-6191 anytime.
KASAPI CONSTRUCTION

ACREAGE FOR SALE?
Large or small, with or without home, building lots, etc. Call GEORGE CHAN, the specialist in Land. 386-2955. Mayfair Realty.

APARTMENT-MOTEL, COMMERCIAL sites and sub-divideable land required. Contact Dundurn Developments Ltd. 382-2713.

MALAHAT
Approx. 20 acres with trout stream, partly cleared. 5 min. walk to lake. $1650 per acre. 743-2958.

285 UP-ISLAND PROPERTIES

OPEN HOUSE
Shawnigan Lake
Open house sign out on Mill Bay Road, 2 blocks from village, 3 blocks from lake. New 2 and 3 bedroom cedar exterior homes, just completed. Electric heating, fireplaces, W-W carpeting, utility rooms, large sundecks, carports, basements, 2 driveways. One has open beam living and dining room, plus storage room. Lots 10,000 sq. ft. One $23,500, other $29,500. Phone owner 743-2911.

WE HAVE
Over ½ acre of sandy beach at Cowichan Bay. Asking $19,800. WE NEED 3-bedroom house, Victoria area. Consider trade. Duncan, 748-9927.

SHAWNIGAN LAKE, LAKEVIEW, one bedroom, electric heat, floor covering, stove, fridge, carport, workshop. Full price $10,900. 743-9387.

285 UP-ISLAND PROPERTIES

VANCOUVER ISLAND
BUY LAND NOW!
$35 DOWN—$35 MONTHLY
SIZE: ½ ACRE AND OVER
Recreation — Retirement — Investment
Trees and Privacy
Beautiful country property, 40 parcels now available at just $35 monthly. Bank in Land all at $3,950 full price, ideal for summer campsite, cottage, mobile home, or just leave in natural state for pure enjoyment and investment. Located 15 minutes drive from Nanaimo City. Close to the famous steelhead river, oyster and clam digging and salmon fishing. Invest $35 monthly and watch the value go up each year. For brochures and information contact Peter Kloosterboer, C-O Nanaimo Realty Co. Ltd., Box 518, Nanaimo or phone 754-2311 or Eves. 758-7771.

ZORKIN Ltd.
Box 99, Nanaimo
753-3461
COLUMBIA BEACH
Waterfront and View Lots
Parksville - Qualicum

QUALICUM BEACH
9 lovely lots, beautifully treed. 3 block to sea. Almost ½ acre each. Your choice, $5,950. Terms.

NANOOSE BAY ESTATES
Your choice of many fine lots, $5,950 each. Low down payment. Full information and plan from HERB HODGSON, 384-7128, Res. 382-3835.
DOUGLAS HAWKES LTD.

12 ACRES
Own this wooded privacy only 30 minutes from Victoria. High contoured land will make great homesite. 2 mi. off highway near Mill Bay and only $27,500 MLS. Geo. Davies, 478-5561 or 382-3010.
BLOCK BROS. REALTY LTD.

2 ACRES OR 4 ACRES
Build your home on a high treed lot or select an open meadow lot for your horse and ranch house. From $2000 to $16,000 terms. Geo Davies 478-5561 or 382-3010
BLOCK BROS. REALTY LTD.

$1,000 REDUCTION
Modern Mill Bay seaview home. Large living-dining room. Two bedrooms, fireplace, double garage, double greenhouse. Half acre. $28,000. Terms to suit. 743-2506.

pearson REALTY LTD
BOX 399, PARKSVILLE, B.C.
CHEMAINUS, 2 ACRES, TESTED, level, clear, paved road, town water. 9484 Lochside Drive, Sidney, 656-1246.

UPPER ISLAND SPECIALISTS
EAGLE REALTY LTD., 248-6191
BOX 1060, PARKSVILLE, B.C.

290 FARMS FOR SALE and WANTED

20-ACRE FARM
CENTRAL SAANICH
$120,000
Watch your cattle graze from the 20x20 sundeck! Three-year-old home with 3 bedrooms (or five), developed up and down with two bathrooms, recreation room and wall-to-wall throughout. Land is level, cleared, fenced and cross-fenced with a one-acre spring-fed lake in the centre. Workshop, small stable barn and one large barn. Financing is flexible to reliable purchaser. MLS.
BRENT D. EWING
388-6424 (658-5661)
BAYSHORE REALTY LTD.
512 Fort Street

293 GULF ISLANDS PROPERTIES

2 ACRES!
Choice building site complete with water, hydro and phone. Overlooking Weston Lake. Only $8,500. Hurry this one won't last long! MLS. Call 386-8321 or 477-1242.
GORDON B. MACDONALD
Homefinders Wall and Redekop

SOUTH PENDER ISLAND
Beautiful waterfront properties. Owner, Craddock. 386-1312 after 6 p.m.

SELL IT FAST WITH A CLASSIFIED AD

Phone Firm Protection Hinted in Ottawa Talk

OTTAWA (CP) — Complete freedom to attach equipment to telephone lines could have a detrimental effect on the communications industry, Communications Minister Gerard Pelletier warned today.

In a speech prepared for delivery to the Canadian Industrial Communications Assembly, he said the government has not made a decision on the controversial interconnection problem. But he outlined factors being considered by the government in its study of the problem.

The dispute involves machines like message recorders or facsimile transmitters. Many businesses want freedom to purchase their own equipment, while telephone companies generally demand that any such equipment attached to their telephones be bought from them or approved by them.

Mr. Pelletier said spending on such equipment from now to 1980 is conservatively estimated to be $2 billion. After 1980, up to $1 billion annually could be spent on the attachments.

The aspiration of many major users of telecommunications services is freedom of choice. "But this freedom to shop around, if it results in a proliferation of marginally-beneficial features and change for the sake of change, could have dire consequences for the development of our fragile industrial complex," he said.

Besides higher costs, such freedom of choice could hurt the communications equipment manufacturers in Canada, since there would be no guarantee that businesses would buy Canadian products.

A nation that fails to develop its electronics industry, he warned, "must eventually subordinate itself to other countries and be subjected to the strategic priorities of other nations."

Major Art Treasure Taken from Church

ROME (AP) — Several million dollars worth of paintings, sculpture and other art objects were stolen, found or recovered Tuesday and Wednesday in apparently unrelated episodes that underlined Italy's wealth in art and the percarious state of its preservation.

The church in a small village near Bergamo, in northern Italy, was the scene of the first incident. Thieves hid in the church Monday and during the night made away with a large canvas by the 18th-century Venetian master Giambattista Teipolo. The painting of angels and saints was valued at more than $1.7 million, experts said.

Tuesday, police seized a treasure of ancient Greek and Etruscan art in a farmhouse at Capodimonte, a lakeside village north of Rome in the heart of ancient Etruria.

The haul included three painted vases probably dating from the fifth century, BC, Etruscan statuettes, bronze vessels and about 60 unpainted vases, all dug up by looters of Etruscan tombs.

Customs police stopped a Frenchman at the Italian-Swiss border Wednesday and seized eight Renaissance paintings he was about to smuggle out of the country, one attributed to Raphael. Experts put the total value at several hundred thousand dollars.

Meanwhile, workers digging new sewers in downtown Milan found the mosaic floor of the city's Roman baths. It was the most precious archaeological finding in Milan in decades.

And the Rome newspaper Messaggero reported that a bronze-and-silver statue attributed to the ancient Greek sculptor Lisippus was smuggled out of Italy by two businessmen and a priest and now is being offered for sale in Munich for $3 million.

Snow-Stalled Talks Resume in S.D.

WOUNDED KNEE, S.D. (AP) — Negotiations stalled by a severe blizzard were to resume today between the United States government and an occupation force of Indians.

The Indians are reported running low on supplies but say that neither the cold weather nor the food rationing they initiated Wednesday will force them out.

"I'd say we could last three days on the food we have," said Dennis Banks, a leader of the Indian group that took over Wounded Knee 16 days ago. "Each person will have one meal a day."

Another Indian leader, Russell Means, said the need for medicine, including insulin for diabetics, is "critical."

But, Banks said: "The blizzard and the conditions it's causing make us more determined to fight it out. We're used to this. That's why we think we'll win."

Justice department spokesman Jack Hushen said observers from the National Council of Churches will be permitted to take food, fuel and medical supplies to the encamped Indians.

Banks and Means said no supplies reached the village Wednesday, and charged that government officials held up the deliveries.

PM Labels Oil Rail Too Limited

OTTAWA (CP) — A railway route through the Yukon to carry oil from Alaska to the United States may be less preferable than a Mackenzie Valley route since it would serve only U.S. oil deposits, Prime Minister Trudeau said in the Commons Wednesday.

The prime minister emphasized that the cabinet hasn't yet discussed the proposal made Tuesday by British Columbia Premier David Barrett in Washington.

Resources Minister Donald Macdonald said Tuesday the Mackenzie Valley route would have the advantage of serving deposits in Alaska and in northern Canada.

The prime minister said Macdonald received the proposal Monday and cannot be expected to decide on it immediately. However, the minister "may feel it is not worth" an extensive study since the route "might be more useful to U.S. oil than to Canadian oil."

No More Lethal Arms—U.S.

NEW DELHI (AP) — U.S. Ambassador Daniel P. Moynihan told Prime Minister Indira Gandhi Thursday the United States will never again supply lethal weapons to any country on the Indian subcontinent, an Indian spokesman said.

India and Pakistan, feuding for years, make up most of the subcontinent.

The spokesman said Mrs. Gandhi told the ambassador of "India's deep concern" over the U.S. decision announced in Washington Wednesday to relax its 15-month-old arms embargo in this region.

The spokesman said Moynihan explained the decision had been taken to permit the U.S. to clear earlier commitments.

The state department announcement said Pakistan will now be able to take delivery of $1.1 million in military spare parts and 300 armored personnel carriers ordered two years.

Strachan Refuses Highway Access For Shop Centre

DUNCAN. — Highway access will not be granted to a proposed shopping centre development near Somenos Lake, Highways Minister Robert Strachan said in a luncheon speech here Wednesday.

"We have to protect the main highways for through traffic; they were not designed to be inter-city streets," Strachan said.

The $9 million commercial centre and housing development has been approved in principle by North Cowichan council.

KNIT & CHAT

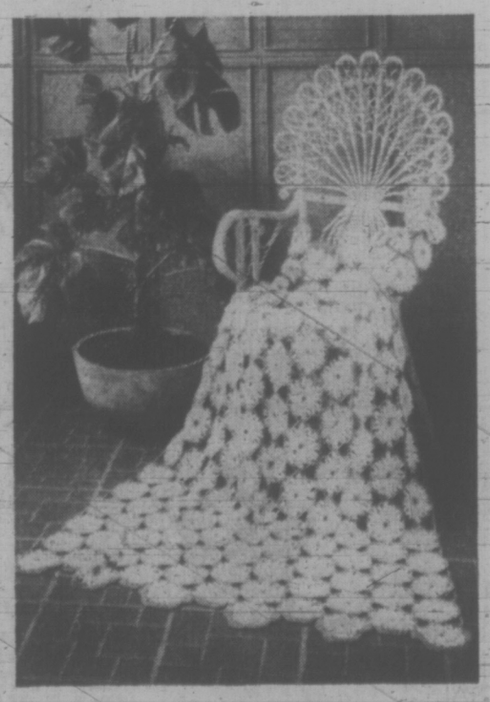

By MAY E. MacLEAN

Shasta daisies that are made from chain loops what could be simpler? This is one of the prettiest afghans I have seen for many a day and so easy to make. Even a beginner could attempt this one. The original was made from a double knitting weight of wool — white daisies with yellow centres and green to join them. A light, warm and beautiful afghan to grace any home.

To order Leaflet No. 2024A, sent fifty cents in coin, plus a stamped self-addressed return envelope, long one if possible. If you need to brush up on your crochet stitches my Learn to Crochet leaflet will help. It too is fifty cents.

Send to: May E. MacLean, "KNIT and CHAT", c/o 486 Manford Drive, Dollard des Ormeaux, Que.

Please be sure to enclose your stamped envelope with your address. Allow three weeks for delivery. All patterns are fifty cents. My illustrated catalogue of designs is sixty cents.

NOTICE TO CREDITORS
ESTATE OF MARION ELLIS, deceased, late of 477 Superior St., Victoria, B.C.
Creditors and others having claims against the said estate are hereby required to send them duly verified, to the PUBLIC TRUSTEE, 635 Burrard Street, Vancouver 1, B.C., before the 13th day of April, 1973, after which date the assets of the said Estate will be distributed, having regard only to claims that have been received.
CLINTON W. FOOTE,
PUBLIC TRUSTEE.

SHERIFF'S SALE

Under and by virtue of a Warrant of Execution issued out of the Provincial Court of British Columbia, Small Claims Division, Victoria Registry, and to me directed against the goods and chattels of Gordon J. Berthelette, I have seized and will offer for sale by Public Auction at the Sheriff's Office, Victoria Law Courts, Victoria, B.C., on Monday, the 19th day of March, 1973, at the hour of 10:00 o'clock in the forenoon:
One 1966 Dodge Convertible.
Terms of Sale: Cash, plus 5% Sales Tax.
For further particulars apply to the office of the undersigned.
W. A. LEE,
Sheriff, County of Victoria.
Sheriff's Office,
Victoria Law Courts,
Victoria, B.C.
March 12th, 1973.

LAND ACT
NOTICE OF INTENTION TO APPLY FOR A DISPOSITION OF CROWN LAND
In Land Recording District of Victoria and situated at Anderson's Cove
Take notice that Thomas Arthur Rigby of East Sooke, B.C., occupation Boat Builder, intends to apply for a lease of the following described lands: Commencing at a post planted from iron peg on S.W. Corner of Lot 8, Sec. 92, Plan 23589 Sooke Dist., thence South 125'; thence East 330'; thence North 125'; thence to iron peg between lots 7 and 8 and containing one acre, more or less. The purpose for which the disposition is required is Wharfage for small boats.
THOMAS ARTHUR RIGBY.
Dated 13 March, 1973.

DEPARTMENT OF INDIAN AFFAIRS AND NORTHERN DEVELOPMENT
NATIONAL AND HISTORIC PARKS BRANCH
NOTICE OF CHANGE OF DEVELOPMENT PROPOSAL DUE DATE
Notice is hereby given that the time for the reception of proposals for "development proposals for the construction of 28 to 32 garden homes, Banff townsite, Banff National Park" due March 15, 1973 has been extended to 3:00 p.m. (MST) March 29, 1973.
L. H. ROBINSON,
Director,
Western Region,
National and Historic Parks Branch.

AUCTION SALE
SUNDAY, MAR. 18
2 P.M.
619 JOHNSON ST.
Featuring: Carved and inlaid furniture, Rocking chairs and Tables, Curios, Antiques, Early Canadian Furniture, Lots of glassware, China, Old Wood Stove, Heaters, Old Dolls, Misc. Boxlots.
Sale Conducted by
OLDE TOWNE AUCTIONEERS
Viewing Time
Thurs., Mar. 15
to Sat., Mar. 17

IT'S
KILSHAWS
1115 FORT ST.
AUCTION
TONIGHT AT 7:00
ESTATE
FURNISHINGS
Walnut and Teak Dining Stes., Chesterfield Stes. — Bedroom Stes. Fine Occasional Furnishings, Stereo and T.V. Sets.
DEEPFREEZE
DELUXE 30" RANGE REFRIGERATORS, AUTO WASHERS AND DRYERS
Kitchen Counters and Cabinets
Bathroom Sinks.
CHINA — GLASSWARE AND BRIC-A-BRAC
Over 400 lots for your viewing.
Kilshaws Auctioneers Ltd.
384-6441
For your sale or cash guaranteed appraisal call Kilshaws.

STORAGE AUCTION
Take notice that in accordance with the conditions of the Warehouseman's Lien Act of British Columbia, a Public Auction will be held Saturday, March 31, 1973, at 9:30 a.m. until all goods are sold piecemeal by Lunds Auctioneers Ltd., 926 Fort Street, Victoria, B.C., for the purpose of recovering amounts due and owing together with costs of sale.

Property of and/or deposited by:	Goods to be Sold:
De Havr, Mr. Barry	1 trunk
Keith, Mrs. Muriel	52 pieces household effects
Laing, Mrs. Joe	24 pieces household effects
McEdwards, Mr. Bryan	4 pieces household effects

Subject to individual owners claiming goods prior to sale.
DOWELL'S MOVING AND STORAGE LTD.
630 Esquimalt Road, Victoria, B.C.

WEATHER
Tonight: Partial Clearing, Windy
Friday: Cloudy, Sunny Intervals

Victoria Times

FINAL EDITION

89th YEAR, No. 233 — VICTORIA, B.C., THURSDAY, MARCH 15, 1973 — 10 CENTS DAILY, 20 CENTS SATURDAY

Land Act Stays—Barrett

'Kill the Bill' Crowd Chants

Premier Dave Barrett told the legislature today that the government will not withdraw Bill 42. Minutes before he was wildly booed on the steps of the house while being presented with proposed amendments to the controversial legislation from the B.C. Federation of Agriculture.

Barrett repeated earlier statements that the government would accept worthwhile amendments from members of opposition parties and other sources.

When Barrett and Agriculture Minister Dave Stupich stepped outside the Legislative Building to accept the B.C.F.A.'s amendments from spokesman Richards Stocks, the large crowd sent up a loud boo and proceeded to chant "kill the bill."

A crowd of 2,500 to 3,000 jammed the driveway and steps of the buildings.

A few hundred supporters of the bill were overwhelmed by its opponents.

By 9 a.m. hundreds of farmers, members of the B.C. Federation of Agriculture, had gathered on the steps of the Legislative Buildings and were attempting to stop government officials from going to work.

"Six or seven" civil servants respected the picket line, according to one farmer, but most just walked through, accepting a bright, red apple from the Okanagan Fruit Growers Association.

One of the ones to pass was Agriculture Minister Dave Stupich.

"I told him this was a picket line and since he belonged to a labor government he shouldn't cross," said Mrs. Mary Sherwa, president of the Kelowna Grape Growers Association.

"He asked if this was a picket line and I said yes and then he just said, 'too bad' and walked in the building," Mrs. Sherwa said.

Rehabilitation Minister Norman Levi rode up to the steps of the legislature on his bicycle shortly before 9 a.m. and was hardly noticed by the five pickets surrounding the main entrance.

Groups involved — either for or against the bill — include B.C. Association of Land Owners who are siding with the farmers' association against the bill; in the counter demonstration are the Citizens Action to Save the Environment (CASE), Voice of Women, Scientific Pollution Environment Control Society (SPEC).

The ranks of protesters diminished somewhat around noon as a large portion of the crowd disappeared for lunch.

Supporters of Bill 42 began arriving shortly after noon and mingled with the opponents in small groups, arguing about the bill.

The supporters did not appear to number more than 20 or 30. They were from two groups — Citizens Association to Save the Environment and the Sierra Club.

A large rubber tire was rolled up to the steps of the Legislature reading "Keep Bill 42 Rolling." Another sign said "Land for Food, Not Speculation."

Opposition leader W. A. C. Bennett received cheers when he appeared on the steps at 11:35 and said: "The socialist hordes are moving in on the farmers first."

Bennett said his government had intended to use some of its surplus to place a "floor" under the farm economy in B.C.

He called for complete withdrawal of the bill and public hearings around the province to discuss it.

Bennett said the NDP gave no warning that "all these socialist bills" would be introduced when they campaigned for office in August.

Standing in the middle of the growing crowd, Harold Steeves was the only NDP member to be seen. He had been there since 10 a.m.

Steeves (NDP—Richmond) battled it out with a woman farmer from the Okanagan. "Are we unhappy people," the woman said, "you're telling us how much we need this bill and we are satisfied now. All we're pleading for is to bring an end to this bill."

In the crowd surrounding Steeves, one heckler wearing a stetson repeatedly urged the government to put the words "fair market price" in the bill.

"Those are the most imporant three words," the man shouted. "Put them in and we'll all go home."

Steeves refuted claims that the government is trying to set up "collective farming" in B.C., but he had little chance to give any real explanation of the government's intentions before he was shouted down again by angry demonstrators.

Farmers mostly stood around in small groups, arguing about the bill and general farm problems with any paser-by willing to talk.

Others just marched back and forth with picket signs bearing slogans like: "Feed Society Yes—Feed Socialism No"; "We Must Have

Continued on Page 2

EARLY PICKETS gather at the legislature before 8 a.m. this morning, ready to join the protest against the B.C. Land Commission Act. Below, Metchosin farmer, Geoff Mitchell, took the opposite view urging acceptance of the controversial bill. (Bill Halkett photos.)

DOLLAR FALLS IN EUROPE

BONN (AP) — The dollar fell throughout Europe today as U.S. Treasury Secretary George P. Shultz talked money and trade with Chancellor Willy Brandt.

A terse communique after the hour-long meeting gave no indication whether Shultz and Brandt made any decisions affecting Friday's dollar-crisis conference in Paris of the richest non-Communist nations.

Second Death

Wallace Omar Robertson, 51, was found dead in his Dallas Road home late Wednesday afternoon, the victim of five stab wounds in the chest.

A non-capital murder charge was laid today in Victoria provincial court against the dead man's room-mate, Roydon Gaylord Morrison, 41. He was remanded to Mar. 22 to fix a day for a preliminary hearing.

Both resided at 132 Dallas Road.

This is the second fatal stabbing in the Victoria area in less than a week.

Mrs. Shirley Anderson was stabbed to death in her Cedar Hill Cross Road townhouse last Friday. Her daughter, Jo Ann, 17, has been charged in connection with this death.

The dead man had returned to Victoria a few weeks ago after working as a cook up-Island, said a Salvation Army official. Robertson had been a Harbor Light cook for a year before that.

INDEX

	Page
Births, Deaths	38
Classified	38-45
Comics	34
Entertainment	35
Family Section	25-27
Finance	8, 9
Prairie News	19
Sports	14-17
TV, Radio	39

Peron Steps Aside

BUENOS AIRES (UPI) — Juan Peron, the 77-year-old former president whose backers swept the country's first presidential elections in 10 years, said Wednesday night he would leave the governing to his handpicked substitute, president-elect Hector Campora.

Most Active Stocks

Here are the 2 p.m. closing prices on the most active stocks on the Vancouver exchange.

For earlier prices, see Page 8.

	Close	Change
INDUSTRIALS		
EDP Industries	.57	+.02
Can. Pac In. Prf.	30.50	
Woodward's	30.00	
OILS		
Plains Pet	.26	
Silver Crystal	.68	+.11
Earlcrest	.12½	—.½
MINES		
Gunn	2.30	+.20
Jov	.59	+.06
North. Homestake	.15	+.03½
Wharf	1.40	
Citex	.21	
Texal	.58	
Highland Valley	.20½	—.02½
Arcadia	.29	+.01

FERRY ROW BREWS

Accusations and denials were bandied back and forth today as mainland farmers accused the B.C. Ferries of cancelling a sailing and not putting an extra one on as promised and ferry officials making denials on both counts.

Demonstrators outside the legislature said a special 8 a.m. ferry had been promised and then cancelled Wednesday night.

"A lot of our people are going to be stranded on the other side because of this," one farmer said.

"It's definitely a move to block us, they didn't give us a reason for the cancellation," he said.

Demonstrators also charged that the 10 a.m. sailing from Tsawwassen had been cancelled, but ferry spokesmen denied this.

Bob Innes, B.C. Ferries traffic manager, said there was no request for an 8 a.m. sailing to be laid on and federation officials and bus companies were informed yesterday there would be no service at that time.

Another B.C. Ferries official described today's traffic from the mainland terminal as normal.

He said only 25 vehicles had been left behind at the 7 a.m. sailing of the Queen of Vancouver. These were picked up at the 9 a.m. sailing.

The 10 a.m. sailing of the Queen of Sidney was delayed about 15 minutes because she had to pick up passengers on the run normally made by the Queen of the Islands, now under repair.

The official said manager Richard Stocks of the Federation of Agriculture has been making statements that extra ferries would be laid on but no request for this had been received.

Highways Minister Bob Strachan was asked as he went into this morning's cabinet meeting whether any special early morning ferry sailings had been cancelled. He would only reply "the published schedule was maintained."

FLEUR-DE-LYS FLAG OUTRANKS CANADA'S

ST. AGAPITVILLE, Que. (CP)— The Lotbiniere school board has voted to give the Quebec fleur-de-lys flag priority over the Canadian flag at its schools.

The decision adopted Tuesday night by school commissioners from seven towns in the area requires the Quebec flag to be placed at the right of anyone presiding over a meeting, to the right of any second flag used and in the middle if three flags are displayed.

Norman Bolduc, board chairman, said he believes it is the first time a Quebec school board has adopted such a rule. The board controls 14 local schools.

St. Agapitville is 25 miles southwest of Quebec City.

In Ottawa, former prime minister John Diefenbaker said the decision by the school board is further evidence that "the flag that was to save us and unite us isn't accepted in Quebec."

Terror Attack Kills Buddhists

SAIGON (AP) — A series of explosions ripped through a crowd of Buddhists at a religious service before dawn today in the Mekong Delta, killing or wounding more than 100 persons. It was the worst terrorist attack reported in the 47-day-old ceasefire.

The South Vietnamese military command said 17 persons were killed and 88 were wounded, but the deputy police chief of the province said there were 20 dead and 82 wounded.

Most of the victims were Cambodians native to the region, said Lt.-Col. Le Trung Hien, chief spokesman for the Saigon command.

Both Hien and the deputy police chief blamed the attack on Communist terrorists.

In another reported Communist attack, South Vietnamese paratroopers were hit by more than 1,600 rounds of artillery, mortar and rocket shells on the Quang Tri northern front.

Meanwhile External Affairs Minister Mitchell Sharp flew into Saigon today on a fact-finding mission that will determine whether Canada's 290-man ceasefire force stays in Vietnam.

He told reporters at Saigon's Tan Son Nhut Airport that the Canadian government is not satisfied with the way the International Commission of Control and Supervision (ICCS) is operating.

But he said he is hopeful co-operation among the four ceasefire countries — Canada, Hungary, Indonesia and Poland and the former Vietnam belligerents will improve.

In Paris, U.S. and North Vietnamese officials began talks today on the economic assistance the United States will give Hanoi to rebuild from the devastation of war.

NEWS BRIEFS

Job Priority Halted

OTTAWA (CP) — Manpower Minister Robert Andras announced today he has withdrawn a controversial directive instructing Canada manpower centres to give job priority to those drawing unemployment insurance benefits.

Defence Tab $38B

OTTAWA (CP) — Canada spent $38,773,100,000 on national defence from 1945 to 1972. The information was provided the Commons by Defence Minister James Richardson in response to a question from Barry Mather (NDP-Surrey-White Rock).

Wardair to Settle

EDMONTON (CP) — Wardair Canada Ltd. and the Canadian Airline Flight Attendants Association announced today agreement has been reached on terms of a collective bargaining agreement to end the strike by stewardesses that began Jan. 12.

Killer Tornado

SPARTA, Tenn. (UPI) — One man was killed when a tornado ripped through White County early today and at least 45 families in two other middle Tennessee counties were forced to evacuate because of flash floods.

U.K. Cuts Strikers' Pay

LONDON (Reuter) — Britain's rail dispute moved towards an all-out confrontation between train drivers and the public today with the news that the drivers will get less, not more, by going on strike.

About 29,000 train drivers have been following a policy of "non-co-operation" for three weeks in support of a demand for a $22-a-week wage increase—far in excess of pay curbs introduced by the government as part of an anti-inflation program.

This policy has meant that drivers have refused to take out of stations trains which they claim are defective. Services have been unpredictable and passenegers have been left stranded. Some lines have been without trains for more than a week.

But Wednesday night the government-run British Railways Board decided that as from today engineers who refuse to work on "unreasonable" grounds will lose mileage bonuses, normally worth about $17 a week, on routes they actually travel.

The drivers, who say their skills are not being rewarded by wages of about $65 a week, have announced one-day official strikes next Sunday and Thursday. Two of these have been held already.

There were signs Wednesday, however, that travellers' patience was becoming exhausted, with one rail union official protesting that non-striking workers are being physically attacked by commuters.

The leaders of the Trade Unions Congress decided Wednesday to ask the entire labor movement to support the unions disputing the pay part of Heath's freeze on pay and prices.

The union leaders are angry because uncontrolled food prices have soared while salaries remained frozen under the government's policy. Industrialists, on the other hand, are dismayed by their prices being held down while the raw material and products they imported have risen in price.

U.S. CUTS STOCKPILE

WASHINGTON (AP) — The Nixon administration has decided to sell massive amounts of materials from its strategic stockpiles in a move to push prices down.

A high administration official today said the president made the decision for two reasons—to reduce inflation in the area of industrial materials prices and to account for reduced defence needs as a result of the ending of the Vietnam war.

The high official said the administration could sell $1.5 billion worth of strategic raw materials without seeking legislation.

But the official added that the administration probably will ask Congress for approval to sell billions more of the materials, which include aluminum, lead, zinc, cadmium and cobalt.

A sharp increase in the wholesale price of industrial commodities in February was one of the reasons the administration decided to get rid of many of the stockpiled material now.